

z/OS and z/VM



Hardware Configuration Manager User's Guide

z/OS and z/VM



Hardware Configuration Manager User's Guide

Note!

Before using this information and the product it supports, be sure to read the general information under "Notices" on page 467.

Seventh Edition, September 2006

| This edition applies to Version 1 Release 8 of z/OS (5694-A01), Version 1 Release 8 of z/OS.e (5655-G52) , Version 5
| Release 3 of z/VM (5741-A05) and to all subsequent releases and modifications until otherwise indicated in new
| editions.

Order publications through your IBM representative or the IBM branch office serving your locality. Publications are not stocked at the address given below.

IBM welcomes your comments. A form for readers' comments is provided at the back of this publication. If the form has been removed, address your comments to:

IBM Deutschland Entwicklung GmbH
Department 3248
Schoenaicher Strasse 220
D-71032 Boeblingen
Federal Republic of Germany

Or by FAX:

From Germany: 07031-16-3456
Other countries: +(49)+7031-16-3456

Or electronically:

Internet e-mail: s390id@de.ibm.com

Internet

Visit our homepage at <http://www.ibm.com/servers/eserver/zseries/zos/hcm/>

If you would like a reply, be sure to include your name, address, telephone number, or FAX number.

Make sure to include the following in your comment or note:

- Title and order number of this book
- Page number or topic related to your comment

When you send information to IBM, you grant IBM a non-exclusive right to use or distribute the information in any way it believes appropriate without incurring any obligation to you.

© Copyright International Business Machines Corporation 1995, 2006. All rights reserved.

US Government Users Restricted Rights – Use, duplication or disclosure restricted by GSA ADP Schedule Contract with IBM Corp.

Contents

Figures ix

Tables xi

About this document xiii

Who this document is for xiii
How this document is organized xiii
Related information xv
Service levels. xv

Summary of changes xvii

| What is new in HCM for z/OS V1R8 and z/VM
| V5R3 xvii
| Server Time Protocol (STP) link support . . . xvii
| New utilities to support complex configuration
| definitions xvii
| Compare reports for IODFs xvii
| Compare reports for HCM configuration files . . . xvii
| Enhanced OS device group change xvii
| Performance data integration xvii
| Applying default names to switch ports . . . xviii
| Deleting multiple objects xviii
| Automatic activity log generation xviii
| Export/Import IODF xviii
| Extract controller PDF xviii
| Printing cable labels with PCHID information . . . xviii
| Locate by User Fields xviii
| Hiding connections in diagrams xix
| Filtering with wildcards xix
| Enhancements with importing/exporting data . . . xix
| Restrictions xix
| History of changes xx
| What is new in HCM for z/OS V1R7 and z/VM
| V5R2 xx
| What is new in HCM for z/OS V1R6 and z/VM
| V5R1 xx
| What is new in HCM for z/OS V1R5 and z/VM
| V5R1 xxi
| What's new in HCM for z/OS V1R4 and z/VM
| V4R4 xxii
| What's new in HCM for z/OS V1R3 xxiii
| What's new in HCM for z/OS V1R1 xxv
| What's new in HCM for OS/390 V2R9 xxv
| What's new in HCM for OS/390 V2R7 xxvii

Chapter 1. Overview 1

Physical and logical data in one place 1
Easy to use 2
Accurate system configuration 2
Support for different user groups 2

Chapter 2. Installing HCM 3

Prerequisites 3
Workstation hardware requirements 3

Software requirements 3
Installing HCM on your workstation 5
Installation problems 5
Installing service levels 5
Installing HCM in a LAN environment 6
Establishing the host communication 6
Alternative 1 for z/OS: Setting up TCP/IP
definitions 6
Alternative 2 for z/OS: Setting up APPC
definitions 11
Setting up TCP/IP definitions for z/VM. 24
Verifying TCP/IP host communication 36
TCP/IP problem determination. 36
Migrating from an earlier HCM release 36
Migrating from OS/390 V2R7 HCM or OS/390
V2R9 HCM 37
Migrating from a release prior to OS/390 V2R7
HCM 37
Uninstalling HCM 37

Chapter 3. Getting started 39

Starting and stopping HCM for z/OS 39
Starting and stopping HCM for z/VM 40
Working with the user interface 41
Keyboard 41
Mouse 42
Dialogs 43
Online help 43
User data fields 44
Messages 45
Maintaining the configuration diagram 47
Filtering your view 47
Connections in the diagram 50
Saving views 51
Visualizing ESCON or FICON switch and
crossbar switch configurations 51
Showing page breaks 54
Zooming the view 55
Scrolling the view 55
Controlling text detail 55
Setting preferences 55
Showing screen elements 56
Specifying options 56
Showing system status information 56
Receiving visual warnings 57
Printing the configuration diagram 57
Selecting objects 57
Locating objects 58
Filtering objects 59
Creating objects 60
Editing objects 60
Deleting objects 60
Reversing an action. 61
Ordering objects. 61

Chapter 4. Building your configuration	63
HCM and HCD	63
Relation of configuration files and IODFs	64
Data integrity between IODF and configuration file	67
The IODF load / resync process	67
Physical and logical objects in HCM	69
Graphical representation of physical objects	71
Creating a new configuration from an IODF	72
Preparing the IODF.	72
Loading the IODF	74
Creating a new configuration from scratch	79
Opening an existing configuration.	81
Opening an existing configuration file and associated IODF	81
Opening an existing configuration file and a different IODF	82
Upgrading configuration files	82
Working with your IODFs and configuration files	84
Copying an existing IODF	84
Making a work or a production IODF	84
How to use the CHPID Mapping Tool Support utility	85
Create work and production IODFs without the associated configuration files	87
Exporting and importing IODFs	88
Deleting an existing IODF	89
Checking a configuration.	89
Copying a configuration	90
Create work and production IODFs with the associated configuration files	90
Naming convention of your configuration files and IODFs.	91
Deleting a configuration file	92
Saving and closing your configuration	92
Chapter 5. Stand-alone mode	95
Invoking the stand-alone mode.	95
Working with the stand-alone mode	95
Creating objects	96
Viewing objects	96
Printing reports, diagrams, cable labels	96
No host connection.	97
Work configuration file	97
Production configuration file	97
Upgrading.	97
Resynchronizing.	97
VOLSER reconciliation.	98
Chapter 6. Modifying objects in your configuration	101
General concepts of the copy wizards	101
How HCM handles connections when using the copy wizards	102
Connections in the Upgrade scenario	102
Connections in the Repeat scenario	105
Processors	108
Creating a processor	110
Copying a processor	111
Editing a processor	112
Deleting a processor	113
Channel subsystems	113
Creating or editing a channel subsystem	113
Copying a channel subsystem	114
Deleting a channel subsystem	115
Partitions	115
Creating a partition	116
Copying a partition	116
Editing a partition	117
Deleting a partition	117
CHPIDs	117
CHPID interface type.	119
CHPID operation mode	119
CHPID operation mode symbols	120
Unmanaged/managed CHPIDs	120
Selecting a CHPID to view details	120
Create CHPIDs.	121
Editing a CHPID	123
Deleting a CHPID	124
Assigning CHPIDs to partitions	124
Support of spanned CHPIDs	126
Aggregating CHPIDs.	128
Controllers	128
Creating a controller	129
Editing a controller	130
Editing the fiber links above the controller	135
Changing the channel interface type.	135
Deleting a controller	136
Control units	136
Creating a control unit	137
Editing a control unit.	137
Deleting a control unit	138
Moving an existing switch's control unit into a switch.	138
Strings	139
Creating a string	140
Editing a string.	141
Deleting a string	143
Units	144
Creating a unit	144
Editing a unit	144
Deleting a unit	145
I/O devices	145
Creating an I/O device in a string	146
Editing an I/O device	146
Defining devices to OS configurations	147
Deleting an I/O device	147
Changing the subchannel set for devices	147
Converters	149
Creating a converter	149
Deleting a converter	150
Editing a converter	150
Switches	151
Creating a switch	152
Editing a switch	152
Deleting a switch	155
Managing switch configurations	155
Crossbar switches	160
Creating a crossbar switch	161
Editing a crossbar switch	161
Visualizing a crossbar switch configuration	163

Deleting a crossbar switch	163
Cabinets	163
Creating a cabinet	164
Editing a cabinet	165
Deleting a cabinet	165
Patchports	165
Cabinet dialog controls	166
Syntax of the user-defined patchport/general box port naming format	168
General boxes	170
Creating a general box	171
Editing a general box	171
Deleting a general box	172

Chapter 7. Connecting objects in your configuration 173

Connecting objects	174
Positioning objects along daisy-chained connections	174
Connecting devices to controllers.	175
Creating a string under a controller	176
Selecting an existing string under a controller	176
Connecting the string to a controller device interface	177
Disconnecting the string interface from a device interface	181
Connecting controllers to processors and switches	181
Selecting a channel interface for a controller	182
Connecting the channel interface to a CHPID	182
Disconnecting the channel interface from a CHPID	188
Connecting controllers to controllers (PPRC connections).	189
Physically connecting a channel interface to a channel interface of another controller	189
Creating a PPRC connection	189
Editing a PPRC connection	190
Importing and exporting PPRC connections	190
Deleting a PPRC connection	190
Disconnecting a channel interface from a channel interface	190
Connecting switches to processors or other switches	190
Disconnecting the switch port from a target interface	193
Connecting CHPIDs via CTC connections	193
Creating a CTC connection	194
Editing a CTC connection	195
Validating CTC connections	199
Connecting CHPIDs via coupling facility connections	202
Creating a coupling facility connection	203
Deleting a coupling facility connection	204

Chapter 8. Physical connections 205

Managing physical cables	205
Assigning cables to connections	206
Creating and editing cables.	207
Printing cable labels	209
Editing fiber links	210

Infrastructure connections	211
Disconnecting permanent connections from patchports	213
Jumper connections	214
Editing fiber links in the dialog	214
Adding a patchport to the fiber link.	215
Removing a patchport from the fiber link	215
Assigning cables between the objects in a fiber link.	215
Disconnecting a fiber link	216
Connecting crossbar switches	217
Connecting a crossbar switch	218
Positioning a crossbar switch on a daisy-chain	218
Disconnecting a crossbar channel interface	218

Chapter 9. Utilities 219

Moving port connections	219
Implied ports	220
Procedure	221
Aggregating CHPIDs.	221
Converting CNC channels to FICON channels	222
Priming the IODF with sensed data	223
Changing the CHPID link address format	223
Creating/Copying an I/O subsystem	223
Invocation	224
Using the utility to create an I/O subsystem	224
Using the utility to copy an I/O subsystem	224
Browsing performance data	225
Objects that provide performance data	226

Chapter 10. Operating system configurations 231

Listing the OS configuration-EDT-esoteric hierarchy	231
Creating an OS configuration	232
Editing an OS configuration	233
Copying an OS configuration	233
Deleting an OS configuration	233
Listing devices for an OS configuration.	233
Listing consoles for an OS configuration	239
Eligible device tables (EDTs)	240
Creating an EDT	240
Editing an EDT.	241
Copying an EDT	241
Deleting an EDT	241
Esoteric device groups (esoterics).	241
Creating an esoteric	241
Editing an esoteric.	242
Copying an esoteric	242
Deleting an esoteric	242
Listing devices for an esoteric	242
Generic device groups (generics)	244
Listing system-defined generics	244
Listing user-defined generics	245

Chapter 11. User interface to I/O Operations 247

Viewing the active sysplex and its status	247
Operations menu	249
Color dialog.	250
Manipulating and activating switch matrices	250

Issuing I/O Operations commands	251
Chapter 12. Reports and diagrams	253
Printing configuration diagrams	253
Printing reports and context diagrams	255
Viewing HCD configuration reports	256
Viewing HCD compare reports	257
Comparing HCM configurations	259
Sample reports and context diagrams	261
Sample cable labels	295
Chapter 13. Scenarios.	297
Scenario I – Adding and connecting new equipment	297
Add four new channels to an existing processor	297
Connect the new CHPIDs to patchports	300
Add a new FICON switch	302
Connect the new switch to one of the new CHPIDs	303
Connect another switch to the second new CHPID	304
Add a new controller.	304
Connect the controller to CHPIDs	305
Connect the controller to the FICON switches	307
Define the fiber links for the connections	309
Add some strings to the new controller	310
Define the devices to the operating system	312
Scenario II – Defining a CTC connection	314
Connect a switch to the CHPIDs	314
Create the first CTC connection	316
Create the second CTC connection	319
Create the third CTC connection	321
Create the last CTC connection	321
Define the CTC devices to the OS configuration	322
Scenario III – Defining a fiber cabling infrastructure	325
Create the cabinets	325
Trunk the two cabinets together	325
Trunk the zone cabinet to the processor	326
Connect a switch to CHPIDs through the patchport cabinets.	329
Assign a cable to the new connection	330
Connect a controller to the CHPID via the switch.	331
Scenario IV – Configuration changes for installing a FICON bridge card in a 9032-5 ESCON director	333
Scenario V – Establish a PPRC connection consisting of several PPRC links	337
Chapter 14. HCD-only tasks	343
Defining and viewing configuration data	343
Adding similar objects to a configuration	343
Copying configurations and merging IODFs	343
Transferring partition configurations.	343
Migrating existing input data sets	343
Upgrade an IODF from an earlier version of HCD	343
Querying supported hardware and installed UIMs	344
Viewing and printing the activity log	344
Support of large IODFs	344

Activating and processing configuration data.	344
Building IOCDs	344
Managing IPL attributes.	345
Dynamic activate	345
Build configuration data sets	345
Building and processing CONFIGxx members	345

Chapter 15. Importing and exporting data 347

Data format for importing and exporting	347
File structure	348
Record structure	348
Column formats	350
Hierarchical object keys	351
Unique key	352
Future compatibility and extensibility	352
Working with the import and export function	352
Importing data	352
Exporting data	358
Importing in stand-alone mode	360
Exporting in stand-alone mode	361
Using import as a migration aid	361
Table summary	363
Detailed table formats	365
PROC table	365
PART table	367
CHPID table.	368
DIR table	369
PORT table	370
CONTRLLR table	370
Controller channel interface (CCI) table.	374
Controller device interface (CDI) table	375
CU table	376
STRING table	377
String interface (SI) table	379
UNIT table	379
DEVICE table	380
XBAR table	381
XBARCFG table	382
Crossbar channel interface (XCI) table	382
Crossbar control unit interface (XCUI) table	382
CABINET table.	382
PANEL table	383
PATCHPRT table	384
CONVERTR table	385
CABLE table	386
LOGLINK table	387
CONNECT table	390
PPRCLINK table	393
DEVVCU table (export-only).	393
CUCHPID table (export-only)	393
DEVIMAGE table (export-only)	394

Chapter 16. Providing input to the Tivoli Inventory database 397

Updating the Tivoli Inventory database definition for HCM exported data	397
Customizing a Tivoli Inventoryprofile for custom MIF file scan	398
Creating a query	401

Exporting data from HCM for Tivoli Inventory support	401
Invoking the conversion tool	403
Option	403
String	404
Table description	404

Chapter 17. Physical description files (PDFs) 405

Loading PDFs	405
Customizing PDFs.	405
PDF syntax	406
Controller PDF syntax	406
String PDF syntax	409

Chapter 18. Problem determination 413

Identifying and handling problems	413
Product identifiers.	414
Application error	414
Fatal error at workstation	414
Communication problems using APPC	414
Communication problems using TCP/IP under z/OS	415
Communication problems using TCP/IP under z/VM	416
Message problems.	416
Incorrect results	417
Incorrect configuration diagram	417
Problems printing reports/configuration diagrams	417
Problems with Tivoli Inventory support	417
Abnormal termination of HCD host	418
HCD host problems	418
Problems when using I/O Operations	419
Problems when using the RMF DDS.	419
Problems with HCM User's Guide	420
Incorrect help information	420
Using the HCD trace facility	421
Using the z/VM HCD TCP/IP Dispatcher for HCM trace facility.	421
z/VM HCD TCP/IP Dispatcher for HCM commands	421
The HCMERR.LOG PC file.	422
Searching problem reporting databases and reporting problems	423
Reporting problems to IBM.	423

Appendix A. HCM messages 425

Appendix B. Alternate processor definitions. 437

Managing shadow processors during an HCM session	437
Creating a new processor under a machine	437
Deleting a processor from a machine	437
Changing the processor style	437

Making a processor primary or alternate	437
Assigning processors to machines during IODF load/resync	438

Appendix C. "One Processor Per Partition" (OPPP) machines 439

IODF load and resync	439
Creating and deleting OPPP machines	439
Editing OPPP processors	440
CHPIDs, channels, and CHPID mapping	440
Connecting OPPP machines	441
CTC connections to OPPP machines.	441

Appendix D. Naming conventions in dialogs and reports. 443

Cable descriptions.	445
-----------------------------	-----

Appendix E. Menu bar choices summary 447

File menu	447
Edit menu	448
View menu	449
Locate menu	450
Create menu.	450
Operations menu	451
Utilities	451
Options menu	451
Help menu	452

Appendix F. Table description for Tivoli Inventory Support. 453

Appendix G. Special setup considerations for z/OS 461

HCM client: configurable login parameters	461
HCM INI file: EEQHCM.INI	463
Host messages	463
HCM Client: TCP/IP related messages	464

Appendix H. Accessibility 465

Using assistive technologies	465
Keyboard navigation of the user interface	465
z/OS information	465

Notices 467

Trademarks	468
Accessing licensed books on the web (z/OS)	468
Accessing licensed books on the web (z/VM)	469
Using LookAt to look up message explanations	469
Using IBM Health Checker for z/OS	470

Glossary 471

Index 479

Figures

1. Relationship between HCM Client, HCM Dispatcher, and HCM Agent	7	47. Save Production File dialog	91
2. Sample JCL for Creating a User ID for UNIX System Services	10	48. Activity Log dialog	92
3. Sample Job for Trace Data Set Allocation	11	49. Login Dialog	95
4. Example of a Setup with a z/OS Host, a PC, and a Controller	12	50. Message EEQ0212E	97
5. APPC Transaction Profile - EEQTPA00	14	51. VOLSER Reconciliation Dialog	98
6. Sample Job for Trace Data Set Allocation	16	52. Wizard page flow and work flow	102
7. SNA Node Configuration	18	53. Processor dialog for SMP processors	109
8. Define the Node	19	54. Processor dialog for XMP processors	110
9. Define a LAN Device	19	55. Create Processor	111
10. Define a LAN Connection.	20	56. Create Channel Subsystem	113
11. Define a LAN Connection, Advanced	20	57. Partitions	115
12. Define a LAN Connection, Adjacent Node	21	58. CHPIDs	118
13. Define a Partner LU.	21	59. CHPID Operation Mode Symbols.	120
14. Define a Partner LU, Advanced	22	60. CHPID.	121
15. Define CPI-C Side Information	22	61. Create CHPIDs	122
16. Open.	23	62. Allow for more than 160 TCP/IP stacks	123
17. Personal Communications SNA Node Operations.	23	63. Assign Partitions	125
18. Initialize Sessions Limit	24	64. Spanned CHPIDs in the Configuration Diagram	127
19. Login Dialog	39	65. Physical connection information for spanned CHPIDs	127
20. Customize Field Names	45	66. Controller.	129
21. HCD Error Message.	45	67. Edit Controller	131
22. Message Details Dialog	46	68. Arrange Controller.	132
23. Message List Dialog.	46	69. Arrange Control Units and Connections	134
24. HCM Message	47	70. Group Controllers	135
25. Example of a Configuration Diagram	47	71. Interface Attribute	136
26. Change View Attributes Dialog	48	72. Control Unit List	137
27. Highlighting an Object, without Visualized Configuration.	53	73. Control Unit List	138
28. Highlighting an Object, with Visualized Configuration	54	74. Add Existing Control Unit to Internal Controller.	139
29. Selection List for Locating Objects, in this Example: Locating Devices	58	75. String	140
30. Filter dialog	59	76. Create String.	140
31. Build New Processor Order for the Diagram Dialog	62	77. Physical Descriptions Dialog for the Unit Type 3390.	141
32. Configuration Files and IODFs	65	78. Edit String	142
33. Confirm Database Resynchronization dialog	69	79. Units/Devices	143
34. After loading the IODF in which control units have no or different serial numbers.	73	80. Edit Unit	144
35. After loading the IODF in which control units have the same serial numbers.	73	81. I/O Device List.	145
36. High-level Qualifier dialog	75	82. Create I/O Devices	146
37. IODFs dialog	75	83. Selecting processors for a change of subchannel set placement for devices	148
38. Choose Local File dialog	76	84. Selecting processors for a change of subchannel set placement for devices	148
39. IODFs Dialog for z/VM	77	85. Converters	149
40. Machines dialog	78	86. Create Converter	150
41. File Open dialog	82	87. Edit Converter	150
42. Confirm Database Upgrade	83	88. Replace Converter	151
43. CHPID Mapping Tool Support	86	89. Switch	153
44. Export IODF	88	90. Edit Switch	154
45. Import IODF	88	91. Port Attributes	155
46. Check Configuration File	89	92. Configuration for Switch XX	156
		93. Configuration Port Matrix	157
		94. Configuration Port Matrix - Filtered and CHPIDs on Top.	159
		95. Edit Crossbar Switch	161

96. Crossbar Configurations	162	138. Operating System Configurations dialog	232
97. Cabinet	166	139. Create Operating System Configuration dialog	233
98. Create General Box	171	140. List Devices for OS Configuration dialog	234
99. Positioning an Object for Daisy-Chained Connections	175	141. Add I/O Devices to OS Configuration dialog	236
100. Select Controller Device Interface Dialog	177	142. Define Device <=> OS Configuration Parameters dialog	237
101. Reachable Control Units Dialog	178	143. List Device <=> OS Configuration Definitions dialog	238
102. Affected I/O Devices Dialog	179	144. Include Devices in Esoterics dialog	239
103. I/O Device <=> Processor Definitions Dialog	179	145. List Consoles dialog	239
104. Edit I/O Device <=> Processor Definitions Dialog	180	146. Add Console dialog	240
105. Select Connection Target(s) Dialog	183	147. Edit Console dialog	240
106. Affected Control Units Dialog	185	148. Create Eligible Device Table dialog	241
107. Processor and CHPID Connections Dialog	185	149. Create Esoteric Device Group dialog	242
108. Processor and CHPID Connections Dialog	186	150. List Devices for Esoteric dialog	243
109. Processor and CHPID Connections Dialog	187	151. Add I/O Devices to Esoteric dialog	244
110. Edit Control Unit <=> Processor Definitions Dialog	188	152. List System-Defined Generics dialog	245
111. Switch Dialog	191	153. List User-Defined Generic dialog	246
112. Select Multiple Connection Target(s)	192	154. System Status dialog	248
113. CHPID's Dynamic Switch Modification Dialog	193	155. I/O Device Status	248
114. CTC Connection Between Two CHPIDs on Different Processors Through a Switch	194	156. I/O Operations Command window	251
115. Create CTC Connection Dialog.	194	157. Print Reports Dialog	255
116. CTC Connections Dialog	195	158. IODF Reports	257
117. Edit CTC Connection Dialog	196	159. IODF Compare Reports	258
118. View CTC Connection Details Dialog	197	160. IODF Compare CSS/OS Reports	259
119. View Unused CTC Control Units, Devices, and CHPID Connections	199	161. HCM Compare Reports	260
120. Coupling Facility Connection	202	162. HCM Compare Reports - Options.	260
121. Coupling Facility Connections Dialog	203	163. Create PPRC Connection (1)	339
122. Create Coupling Facility Connection Dialog	203	164. Create PPRC Connection (2)	340
123. Choose CU and Device Numbers Dialog	204	165. Create PPRC Connection (3)	340
124. Cable Assignments Dialog	206	166. Create PPRC Connection (4)	341
125. Assign Cable Dialog	208	167. Hardware Configuration Manager Confirmation Message	353
126. Select Cable Labels to Print Dialog	209	168. Choose HCM File for Import Dialog	353
127. Choose a Cable Label Format to Print Dialog	210	169. File Open Dialog	354
128. Cabinet Dialog	212	170. Choose IODF Dialog	355
129. Select Connection Target(s) Dialog	213	171. Choose Import Files Dialog	355
130. Edit Fiber Link Dialog	215	172. Text File Options Dialog	356
131. Configuration Diagram	216	173. Proposed Description Updates Dialog	357
132. Disconnect Dialog	217	174. Export Data Dialog	359
133. Example for Implied Ports	221	175. Text File Options Dialog	360
134. Partition performance data	227	176. Customize Tivoli Inventory Profile	399
135. Partition related performance data	227	177. Example of Endpoint Script	400
136. Available performance data for a processor	229	178. Export Data Dialog	402
137. Total utilization of the processors by partitions	230	179. Text File Options Dialog	402
		180. CHPID <> Channel Mapping Dialog	441

Tables

1. Related z/VM I/O Configuration References	xv	23. XBAR Table 381
2. Required Minidisks 25	24. XBARCFG Table 382
3. Required Minidisks for Installation. 26	25. XCI Table 382
4. Optional Minidisks 26	26. XCUI table 382
5. Quick File Reference 28	27. CABINET Table (also containing general boxes) 382
6. IODF Load versus IODF Synchronize 68	28. PANEL Table 383
7. Printing of Reports 96	29. PATCHPRT Table 384
8. Symbols in Port Matrix 157	30. CONVERTR Table 385
9. Table Summary 363	31. CABLE Table 386
10. PROC Table 365	32. LOGLINK Table 387
11. PART Table 367	33. CONNECT Table 390
12. CHPID Table. 368	34. PPRCLINK Table 393
13. DIR Table. 369	35. DEVCU Table (export-only) 393
14. PORT Table 370	36. CUCHPID Table (export-only) 393
15. CONTRLLR Table 370	37. DEVIMAGE Table (export-only) 394
16. CCI Table. 374	38. Files for Tivoli Support 397
17. CDI Table. 375	39. Controller PDF Attributes 408
18. CU Table 376	40. String PDF Attributes 410
19. STRING Table 377	41. DDS problem handling (1) 419
20. SI Table 379	42. DDS problem handling (2) 420
21. UNIT Table 379		
22. DEVICE Table 380		

About this document

This guide explains how to use **Hardware Configuration Manager (HCM)**, a comprehensive, graphical hardware configuration and operations tool available for IBM and compatible S/390® systems. HCM allows system administrators to easily and efficiently manage all information about the hardware and connectivity of their systems.

Who this document is for

The *HCM User's Guide* explains to system administrators, system programmers, system operators, system planners, and your hardware support staff how to install and use HCM to create and maintain hardware configuration information.

It is assumed that the person who is responsible for defining and managing hardware configuration for a z/OS or z/OS.e or a z/VM system has basic knowledge of z/OS and z/VM and hardware configuration.

For information on configuration planning for z/OS or z/OS.e, refer to *z/OS HCD Planning*. For information on configuration planning for z/VM, refer to *z/VM: I/O Configuration*.

How this document is organized

This document contains the following chapters:

Chapter 1, "Overview," on page 1

summarizes HCM's major features and benefits.

Chapter 2, "Installing HCM," on page 3

explains how to install the software to be used for z/OS and z/VM and how to establish the host communication for both operating systems.

Chapter 3, "Getting started," on page 39

explains how to use the configuration diagram, dialogs, menus and reports, as well as the mouse and keyboard shortcuts in HCM.

Chapter 4, "Building your configuration," on page 63

describes the relationship between HCM and HCD (IODFs, config files); explains physical and logical objects; provides information on how to use HCM for the first time (creating a new configuration from an IODF or from scratch), how to open an existing configuration and how to save, close or copy the configuration.

Chapter 5, "Stand-alone mode," on page 95

explains how to invoke and work with the stand-alone mode.

Chapter 6, "Modifying objects in your configuration," on page 101

explains how to manipulate all the elements of your hardware configuration with the interactive configuration diagram and dialogs: processors, partitions, CHPIDs, controllers, control units, strings, units, devices, converters, directors, crossbar switches, cabinets and patchports.

Chapter 7, "Connecting objects in your configuration," on page 173

explains how to connect and define logical objects.

- Chapter 8, "Physical connections," on page 205**
explains how to add purely physical objects to existing connections: cables, patchports, and crossbar switches.
- Chapter 9, "Utilities," on page 219**
describes utilities HCM provides to make complex configuration tasks easier.
- Chapter 10, "Operating system configurations," on page 231**
explains how to specify OS configurations, EDTs, esoteric device groups and generic device groups, as well as how to define I/O devices to the OS configuration.
- Chapter 11, "User interface to I/O Operations," on page 247**
describes how HCM can function as a graphical user interface to I/O Operations (ESCON[®] Manager) on the host.
- Chapter 12, "Reports and diagrams," on page 253**
describes how to print a variety of reports, context diagrams and configuration diagrams from HCM, and gives examples.
- Chapter 13, "Scenarios," on page 297**
contains a number of configuration scenarios, step-by-step, for you to follow.
- Chapter 14, "HCD-only tasks," on page 343**
lists the tasks which cannot be carried out using HCM.
- Chapter 15, "Importing and exporting data," on page 347**
explains how to exchange data between your processes, application, and data bases and the configuration data of HCM via ASCII files.
- Chapter 16, "Providing input to the Tivoli Inventory database," on page 397**
describes how to set up Tivoli[®] Inventory to use configuration data of S/390 processor configuration.
- Chapter 17, "Physical description files (PDFs)," on page 405**
describes the different PDFs and their syntax.
- Chapter 18, "Problem determination," on page 413**
explains how to diagnose problems that may arise using HCM.
- Appendix A, "HCM messages," on page 425**
contains all HCM messages.
- Appendix B, "Alternate processor definitions," on page 437**
explains how HCM handles multiple logical processors in one physical machine.
- Appendix C, "'One Processor Per Partition' (OPPP) machines," on page 439**
explains how HCM handles machines not represented in IBM's processor partitioning scheme.
- Appendix D, "Naming conventions in dialogs and reports," on page 443**
shows how objects in HCM are usually described.
- Appendix E, "Menu bar choices summary," on page 447**
lists all commands that can be used in the different menus.
- Appendix F, "Table description for Tivoli Inventory Support," on page 453**
describes the tables that are added to the Tivoli Inventory database in order to store the HCM exported data.

Appendix G, “Special setup considerations for z/OS,” on page 461 discusses special considerations related to setup.

Appendix H. Accessibility

discusses z/OS product accessibility features that help users who have a physical disability to use the software.

Related information

For an overview of the documentation associated with z/OS, see the *z/OS Information Roadmap*, SA22-7500.

Please see also our HCM home page

<http://www.ibm.com/servers/eserver/zseries/zos/hcm/>

which provides information concerning product updates, newsletters, conferences and more. For more information on **z/OS HCD**, see *z/OS HCD User's Guide*.

If you want to use HCM for defining I/O configurations on z/VM systems, the following documentation associated with z/VM or other products may be useful:

Table 1. Related z/VM I/O Configuration References

Title	Order Number
<i>z/VM: I/O Configuration</i> This book contains detailed information on z/VM HCD.	SC24-6044
<i>z/VM CP Command and Utility Reference</i>	SC24-5967
<i>z/VM CP Planning and Administration</i>	SC24-6043
<i>z/VM: System Messages and Codes – CP</i>	GC24-6030
<i>z/VM Diagnosis Guide</i>	GC24-6039
<i>z/OS and z/VM HCD Messages</i>	SC33-7986
<i>z/OS MVS Device Validation Support</i>	GA22-7525
<i>IOCP User's Guide and ESCON Channel-to-Channel Reference</i>	GC38-0401
<i>Input/Output Configuration Program User's Guide for IYP IOCP</i>	SB10-7029
<i>Input/Output Configuration Program User's Guide for ICP IOCP</i>	SB10-7037
<i>ES/9000® Processor Complex Operator Guide</i>	SC38-0085

The latest editions of most z/VM publications are available in Adobe Portable Document Format (PDF) from the z/VM Internet Library: <http://www.ibm.com/eserver/zseries/zvm/library>

Service levels

From time to time, IBM makes available service levels to update HCM. These service levels are numbered in ascending order according to their release date. A new service level comprises new updates as well as all updates reflected in earlier service levels. That is, you only have to install the newest service level to obtain all product updates. Always see the EEQREAD.ME file before you use the new service level. It resides in the product directory after you have installed the service level.

For information on service levels, see the HCM home page: <http://www.ibm.com/servers/eserver/zseries/zos/hcm/>

Summary of changes

This document contains terminology, maintenance, and editorial changes. Technical changes or additions to the text and illustrations are indicated by a vertical line to the left of the change.

The following sections list the changes that have been made to HCM with various operating system releases.

What is new in HCM for z/OS V1R8 and z/VM V5R3

Summary of changes for SC33-7989-07 issued September 2006

Server Time Protocol (STP) link support

HCM supports Server Time Protocol (STP) links between two zSeries (z890, z990, or higher) processors. In the *Create Coupling Facility* dialog, users can select two CHPIDs capable for coupling facilities, and then click an option to create an STP link (timing-only link).

New utilities to support complex configuration definitions

HCM offers new utilities (wizards) for various complex, cumbersome and therefore error-prone configuration definition tasks to let users perform these tasks fast and efficiently. Utilities are provided for the following purposes:

- Copy Processor
- Copy Channel Subsystem
- Copy Partition
- Copy Operating System Configuration
- Copy Eligible Device Table
- Copy Esoteric Device Group
- Create/Copy I/O Subsystem

Compare reports for IODFs

HCM users can now view IODF compare reports in an HCM window on the workstation.

Compare reports for HCM configuration files

You can request *HCM Compare Reports* that list the differences in the physical configurations between two HCM configuration files.

Enhanced OS device group change

Until z/OS 1.7 HCM, when editing a group of devices, you could only change all parameters and features or the subchannel set ID simultaneously. Starting with this release, HCM lets you modify selected parameters as well as the subchannel set ID without modifying other operating system related data.

Performance data integration

Users can access RMF Monitor III performance data for a selected object. The performance data is provided by the RMF Distributed Data Server (DDS) and

presented in a web browser window. This data is only available for objects within the sysplex of the system to which the user is logged on.

Prerequisite to this function is an installed RMF with the DDS set up and running. Since the DDS is only available on z/OS, you cannot access performance data from z/VM.

Applying default names to switch ports

From the *Edit Port Matrix* dialog, HCM now offers a function to automatically apply standard names to all ports. The name for a port is composed from its connection information. Users can afterwards change the standard names for single ports if desired.

Deleting multiple objects

Besides the possibility to delete multiple objects via selection on the configuration diagram, users can now select multiple objects on some *Edit <object>* dialogs and delete them in one step by pressing the new **Delete...** button on these dialogs.

Automatic activity log generation

HCM can exploit the HCD capability to generate automatic activity log entries for changes performed on IODF objects. For this purpose, use the HCD profile option `CHANGE_LOG = YES` and enable activity logging for the IODF when creating this IODF. HCD then creates activity log entries for actions like add, change, delete, connect or disconnect on HCD objects. These entries are proposals and presented in the HCM **Activity Log** dialog when ending an HCM session or accessing a different IODF. You can modify these entries before leaving the dialog. They are stored in the HCD activity log file. Use HCD to either view or print the activity log.

Export/Import IODF

In the *IODFs* dialog, HCM offers a function to export an IODF from the host to the workstation and to import an exported IODF (saved on the PC) back to the host.

Extract controller PDF

HCM provides a possibility to save the current layout of a controller as a model for other controllers. Users can change the physical description of a controller in the *Edit Controller* dialog. From this dialog, HCM now offers the facility to save the layout of a tailored controller definition as a new PDF, which can be used for further controller definitions.

Printing cable labels with PCHID information

Users can now select whether they want to print the cable labels together with the PCHID information, if available, in addition to the CHPID information of the channels they connect.

Locate by User Fields

From the **Locate** menu bar choice, users can select a new item **User Fields...** This choice invokes the *Locate One or More User Fields* dialog, which shows the objects together with their user fields. Users can select to locate multiple objects whose user fields contain a certain value or combination of values, for example, a certain location.

Hiding connections in diagrams

For the following interface objects in a configuration diagram, you can hide or show their connections to other objects:

- CHPIDs
- switch ports
- controller channel interfaces

The context menus for these objects contain new choices: *Show Connection* or *Hide Connection*.

Also you can show or hide multiple connections in one step by selecting the appropriate objects and then selecting the new choices **Show/Hide selected connections** from the **View** menu bar choice.

Filtering with wildcards

Filtering objects in HCM is enhanced to enable the multiple usage of the wildcard character '*' in any position in the filter criteria string.

Enhancements with importing/exporting data

New column 'SSID' in CU table

The *Export Data* function now exports the subsystem ID of a control unit (needed to define PPRC links) in the new optional column SSID of table CU.txt. This column can also be imported.

Importing data tolerates unknown columns

The **Import Data** function was modified to enhance backward compatibility. When finding an unknown column header in an exported table, earlier versions of this function issued an error message and could not perform the data import.

The enhanced function now issues an informational message saying that the corresponding column will be ignored, and the data import continues. This allows older versions of HCM to import tables that were exported by newer versions of HCM (which may write additional data columns not known by the older version).

Exporting customized User Field names

If you specified customized user field names for an object, for example, *Location* or *Power consumption* for a processor, and if you selected to have a header line in the exported files, then these customized names are used in this header line instead of their generic names (User field 1 ... User field 20), and are also used in the *HCM Compare Reports*.

Restrictions

Label change for objects

Starting with z/OS 1.8 HCM, you can no longer create controllers, crossbar switches and strings with a label containing a period ('.'). Also, if you edit existing objects of these types containing a period in their labels, HCM enforces a label change by issuing a corresponding message. The reason for this behavior is that objects with a period in their labels cannot be compared in reports and cannot be exported.

Change in exported data

Starting with z/OS 1.8 HCM, the *Export Data* function is modified to no longer export controllers for switch-internal control units to the CONTRLLR.TXT table. Also, switch-internal control units are no longer exported to the CU.TXT table. The reason for this behavior is that controllers for switch-internal control units are volatile objects that are deleted and created with each loading of the configuration.

History of changes

What is new in HCM for z/OS V1R7 and z/VM V5R2

Summary of changes for SC33-7989-06 issued September 2005

Support of multiple subchannel sets

Starting with IBM System z9 Enterprise Class™ (z9 EC) processors (type 2094), users can define an additional subchannel set with ID 1 (SS 1) on top of the existing subchannel set (SS 0) in a channel subsystem. With this additional subchannel set, you can configure more than 2*63K devices for a channel subsystem. With z/OS V1R7, you can define Parallel Access Volume (PAV) alias devices (device types 3380A, 3390A) of the 2105, 2107 and 1750 DASD control units to SS 1. Device numbers may be duplicated across channel subsystems and subchannel sets.

Configuration file checker

You can invoke a utility to check configuration files for structural consistency. On your request, the utility attempts to repair the detected inconsistencies. If required, the file checker writes messages and diagnose information. You can use this output if you need to contact IBM support for help.

General objects

You can create general objects (general boxes) for purposes that are not covered by other HCM objects, for example, to represent devices and their connections that are not part of the logical definitions of an I/O configuration. Thus the purpose of general objects can be to document the complete cabling of your devices in your configuration. Examples for general objects may be network devices or non-zSeries boxes. These objects and their connections appear in the configuration diagram, so that you can have a complete view of the physical objects in your configuration. General objects are stored in the HCM configuration file.

Viewing HCD configuration reports in HCM

You can view HCD configuration reports from HCM now. A new dialog lets you select HCD configuration reports, and you can also limit the reports to selected objects (for example, a processor or an OS configuration). The contents of the selected reports are shown in a window. You can save the output into a file on your workstation.

This function is not available in standalone mode.

New function of the CHPID Mapping Tool Support utility

You can now directly launch the CHPID Mapping Tool from within the *CHPID Mapping Tool Support*, if this tool is correctly installed on your workstation.

What is new in HCM for z/OS V1R6 and z/VM V5R1

Summary of changes for SC33-7989-05 issued September 2004

Queue prioritization on OSD channels

OSD channels support four different priorities for I/O queues. However, if users decide to not assign different priorities to the I/O queues, then the OSD channels can support four times as many queues as with priorities defined (4 * 480 = 1920). When defining or modifying OSD channels, HCM offers an option to enable or disable queue prioritizing.

Support of the CHPID Mapping Tool in HCM

HCM can interact with the CHPID Mapping Tool in order to add or update PCHIDs to a configuration. Users can invoke a new utility called *CHPID Mapping Tool Support*. This utility offers two functions:

- It exports and downloads an IOCP file of a selected processor from the host. With this IOCP file as input, you can now invoke the CHPID Mapping Tool. The CHPID Mapping Tool assigns the PCHID values to the CHPIDs in the IOCP file and saves the modified file on the workstation.
- It uploads the modified IOCP file to the host, which now contains the new or updated PCHID values. On the host, the utility automatically invokes the PCHID migration into the IODF. Then it also refreshes the local configuration on the workstation with the new CHPID-PCHID assignment.

Enhanced configuration diagram

In the configuration diagram, spanned CHPIDs are shown with one instance in each channel subsystem over which they are spanned. However, HCM ensures that you can physically connect only one of these instances to a target. The configuration diagram shows which of the instances is physically connected and helps you to navigate to this instance from any other instance associated with the same spanned CHPID.

What is new in HCM for z/OS V1R5 and z/VM V5R1

Summary of changes for SC33-7989-04 issued May 2004

With the appropriate PTFs installed, you can take advantage of the following new functions in HCM:

Support of spanned channel paths

Spanned channels are supported in the following aspects:

- You can connect an object's interface (for example, a controller interface) directly to a spanned CHPID. This handling is available with the *Select Connection Target(s)* and *Select Multiple Connection Target(s)* dialogs.
- You can logically and physically disconnect object interfaces from spanned CHPIDs.
- When locating CHPIDs, CHPID connections or cables in the configuration diagram, all instances of a spanned CHPID are included.

Support of dynamic LPARs

For IBM @server zSeries® 990 and zSeries 890 processors with the appropriate hardware and software support levels, HCM provides the capability to add or remove reserved LPARs into or from the configuration. You can use HCD for the dynamic I/O configuration of reserved partitions after a POR. You can define partitions with a placeholder ID ('*') and change the '*' to a partition name later or vice versa. The '*' indicates that you plan to add a partition or to remove an existing partition dynamically by activating the configuration at a later point in time.

Over-defining CHPIDs on an XMP processor

For an XMP processor, you can define a channel path that is not physically installed on the machine. This may be useful if you want to migrate from a machine which had more channels defined than the target XMP processor has currently installed, or if you want to prepare a configuration for future upgrades of the channel cards. For more information refer to “Over-defining a CHPID” on page 123.

Support of null device candidate lists for XMP processors

If devices are connected to a control unit which is shared between multiple channel subsystems, some (not all) of these devices may specify a null device candidate list for one or more CSSs.

More user fields

HCM now allows you to define twenty user data fields to characterize a hardware object. In addition to specifying an ID, description, serial number or type, you can now record further information such as the lease status, corporate asset number, or physical location (building and/or data center map grid) for a given piece of hardware.

Select multiple connection targets

A new dialog called **Select Multiple Connection Target(s)** is available for controllers and switches. With this dialog, you can connect multiple controller interfaces or switch ports to multiple connection targets in one step, while in previous releases, you had to select the connection targets iteratively.

Enhanced views of the configuration diagram

A second method to crop the configuration diagram is now available: HCM allows you to crop the diagram according to one or more previously selected object(s). Thus you can restrict the view to the selected objects and their connections to other objects. For more information, see “Keyboard” on page 41.

Also, you can use F12 to display the previously saved view of a configuration diagram.

New functions for saving information

Pressing the corresponding **Save** button in the following dialogs lets you store the displayed information:

- **Save Port List** button in the **Switch** dialog: The information displayed in the visible columns of the **Ports** section is stored in the specified file.
- **Save As** button in **List Devices for OS Configuration**: With this button you can store all information pertaining to the selected operating system in the specified file.

What’s new in HCM for z/OS V1R4 and z/VM V4R4

With the availability of z/VM HCD, users can now use HCM as the graphical and interactive interface for defining hardware and software configurations also on z/VM systems, just as on z/OS systems. The information on how to set up and customize HCM for z/VM is new in this edition.

Support of multiple logical channel subsystems (LCSS)

A note on terminology:

Throughout this document, the following terms are used:

XMP processor and SMP processor

The term **XMP processor** designates processors that support multiple logical channel subsystems. It is used in contrast to the term **SMP processor**, which designates processors of previous generations that support only one channel subsystem.

XMP processors support the definition of multiple logical channel subsystems in which partitions and CHPIDs are defined. Thus, more than 256 channel paths are supported. The number of definable logical channel subsystems depends on the processor.

With XMP processors, some types of channel paths can be shared across partitions belonging to different channel subsystems. These channel paths are called *spanned CHPIDs*. You find information on how to define multiple logical channel subsystems and spanned channel paths in “Processors” on page 108 and “CHPIDs” on page 117.

Support of physical channel identifiers

Real I/O hardware is attached to a processor via physical channels. For XMP processors, the physical channels need a physical channel identifier (PCHID) which determines the physical location of a channel in the processor. For these processors, you have to specify the physical channel identifier (PCHID) related to the channel path identifier (CHPID).

The task of adding the physical channel path information to an IODF is eased in a way that HCD can cooperate with the CHPID Mapping Tool (CMT). Input to the CMT is the hardware configuration file of your machine (CFReport, see also in the “Glossary” on page 471) and a valid IOCP input file. Output from the CMT is again an IOCP input file that has the PCHID values filled in. This IOCP input file can be reimported into the IODF. For more information on the CHPID Mapping Tool refer to the applicable *z/OS HCD User's Guide* or *z/VM: I/O Configuration* book.

Other changes

The *IODFs* dialog now shows the size of the IODF and

- for z/OS, the creation date
- for z/VM, the date of the last update.

What's new in HCM for z/OS V1R3

Note

This release of z/OS does not include a new release of HCM. HCM Release 2.9.0 remains the current release.

Cascaded switch support

Cascaded connections between FICON® switches are supported. This means that a control unit to a FICON channel path connection can now run through two FICON switches. Therefore, a switch address must be specified for the single FICON switches of the fabric. HCM also supports explicit upgrading from one-byte link

addresses to two-byte link addresses as well as down-grading of two-byte link addresses to one-byte link addresses via a new utility.

FCTC (FICON channel-to-channel) support

Two FC channels might be connected with each other to establish an FCTC connection. At least one FC channel path must be connected to a 2064 processor type in order to provide a valid FCTC connection. HCM together with HCD ensures that this rule is obeyed.

Support for IQDIO channel paths

HCM allows you to specify the maximum frame size for IQD channel paths. HCM's reports have been enhanced so that they contain the maximum frame size (where appropriate).

Support for PPRC (peer to peer remote copy)

HCM's support consists of the following elements:

- Document direct physical connections between serial interfaces on controllers. These connections may pass through directors and patchports.
- Maintain logical connections between subsystems, including through directors.
- Ability to share PPRC data with other tools (like GDP5[®] and RCMF). HCM can export and import CESTPATH commands and GEOPARM control statements.

In order to create a PPRC connection, HCM offers you a wizard where you create a PPRC connection step by step. You can add an SSID (subsystem identifier) to control units, and selected physical description files have been updated to include SAID (system adapter identifier) information. See also "Connecting controllers to controllers (PPRC connections)" on page 189.

Other changes

Other improvements are as follows:

- In the *Preferences* menu (selectable via *View*), you can now switch between vertical and horizontal lines as well as diagonal lines for displaying connections between objects in the diagram. HCM also prints these diagonal lines if they are selected. Together with the option *Compress diagram horizontally* found in the *Preferences* dialog, the number of pages that HCM needs for printing often gets reduced.
- Both the *Select Connection Target(s)* and the *Edit Fiber Link* dialogs have been updated to display a cabinet's description.
- The following dialogs have been enlarged to display more information:
 - Edit String
 - Controller
 - Control unit <=> Processor Definitions
 - Control Unit List
 - Switch
 - Select Connection Target(s) from patchports
 - Select CHPID for CTC Connection
 - Crossbar Switch
 - Edit Crossbar Control Unit Interface
- Support for a number of devices column in the *Edit/Locate CHPID* dialog has been introduced. Also, the Processor Summary and Channel Path Connections reports display this column.

- The message text for disconnecting a patchport that has been permanently connected is improved. The message now reads: "*%s may not be removed from its fiber link because %s is permanently connected all the way to %s. Use the Connection is Permanent option on the Assign Cable dialog to change the connection type.*"
- The Cabinet reports have been enhanced. It is now recommended to print this as a separate report using Landscape. The number of columns is calculated based on paper size.

What's new in HCM for z/OS V1R1

Note

This release of z/OS does not include a new release of HCM. HCM Release 2.9.0 remains the current release.

Dynamic Channel Path Management (DCM)

As part of the z/OS Intelligent Resource Director, Dynamic Channel Path Management allows the system to dynamically re-assign channel paths to connected control units based on the current work load and its service goals. HCM allows channel paths to be designated as static (fixed) or managed (re-assignable) when they are defined.

New utility to prime IODF with sensed data

See "Priming the IODF with sensed data" on page 223.

Other changes

Other improvements are as follows:

- **Change of filename extension for Physical Description Files.**
The filename extension for physical description files was changed from ".pdf" to ".txt" for HCM 2.9 Service Level 3 and higher. Nevertheless, HCM 2.9 Service Level 3 and higher can still read physical description files having the extension ".pdf".
- **Selective cabinet reports.**
The Front View and Back View of patchports can be printed separately.
- **Loading HCM configuration files.**
A HCM configuration file (either *.hcm or *.hcr) will automatically be loaded with HCM if you double-click with the left mouse button on the HCM configuration file in the Windows[®] Explorer, for example.
- **Processor and CHPID Connections dialog.**
The **Reachable CHPIDs** dialog has been replaced by the **Processor and CHPID Connections** dialog in order to provide a better overview of which channel paths the object under focus will connect with. The new dialog contains a tab for each processor, where all CHPIDs reachable from that processor are listed. Additionally, the new dialog allows specifying the number of managed CHPIDs of each processor to which the object of interest should be connected. A summary tab shows the processor definitions for the object under focus, so that you can easily verify that all connections you want to establish will be defined after pressing the 'OK' button.

What's new in HCM for OS/390[®] V2R9

Physical connectivity enhancements

HCM has been enhanced to allow the following:

- Permanent and/or anonymous trunk connections can be made between patchports and director ports.
- Connection changes are possible without having to rebuild all or most of the ESCON link information.
- Infrastructure connections can be established after an IODF load.
- Multiple patchports can be disconnected simultaneously.

As a result of these enhancements, HCM will now differentiate serial connections as "permanent" or "mutable."

The idea is that infrastructure connections such as trunk cables from processors to cabinets can be marked as permanent so that HCM can prevent them from being disconnected during normal connect/disconnect procedures. Other connections can be marked as "mutable" so that HCM will know that these are positions at which connections can be broken.

I/O Operations graphical user interface in HCM

HCM has been enhanced to allow interaction with I/O Operations via HCD for viewing active hardware and ESCON director information. The following new HCM functions have been introduced:

- Graphical view of the active sysplex and its status.
- Manipulation of director matrices.
- Activation of a changed director matrix.
- Issuing I/O Operations commands and viewing the result.

Save list in Edit & Locate windows

The **Locate** object and **Edit** object windows contain a new **Save As...** button. This allows all the listed objects, including the displayed columns, to be saved to a file in a format, that can, for example, be used by a spreadsheet program (such as Lotus[®] 1-2-3[®]).

Color printing

HCM now provides the capability of printing hard copies of diagrams in the same colors that appear on the screen.

Generation of a director matrix

HCM provides a new checkbox **Generate default matrix** in the **Create Configuration for Director nn** dialog box that will engage HCD to create a director matrix with appropriate "allows" and "prohibits" based on the IODF information.

Multiple delete

HCM has always permitted selection of several objects for "cropping", but until now it has only supported deletion of a single selected object. It is now possible to delete (disconnect) all the objects selected by pressing the DEL key (or by selecting the **Delete** option from the **Edit** menu).

Other changes

Other improvements are as follows:

- **Comment field in cable assignments dialog.**
HCM now provides a 32-character editable comment field in the "Assign Cable" dialog. It is visible in the "Cable Assignments" and "Locate Cable" dialog windows.
- **Deeper zooming.**
HCM has improved the readability of the diagram text on the screen.

- **IODF information in report.**
When printing a hardcopy report, HCM now includes descriptive information about the associated IODF.
- **Unused cable report.**
HCM now provides the capability of including unused cables in the hardcopy reports.
- **Selective cabinet reports.**
Cabinet reports can be limited to selected cabinets.
- **Context menus.**
Context-sensitive popup menus have now been provided. They can be accessed with the right mouse key.
- **Refresh background.**
This option is no longer provided. Once the last dialog has been closed, the diagram will always be completely repainted and hence up-to-date.
- **Disconnect of mutable connections**
When disconnecting an ESCON link with more than one mutable connection, a dialog is now presented allowing you to select the mutable connection to be deleted.

What's new in HCM for OS/390 V2R7

New utilities

HCM offers you new utilities that make complex and time-consuming tasks easier.

Moving ports: This utility allows moving CHPID-to-control-unit connections that have a path through an ESCON director from one director to another, or rearranging such connections on a single director. The advantage is that you no longer have to manually disconnect and connect the individual objects involved.

Aggregating CHPIDs: This utility allows you to combine attachments of several CHPIDs onto a single CHPID. That is, all control units connected to the source CHPIDs will be disconnected from the source CHPIDs and connected to a target CHPID. That is possible for all CHPIDs connected to the same director.

Migrating CNC to FICON channels: This utility supports you in making the necessary I/O configuration changes, if a new FICON bridge card is installed on an ESCON director. HCM especially supports you if CHPID-to-control-unit connections have to be moved from one port to another port, or if CHPID-to-control-unit definitions have to be aggregated from several CHPIDs to a new FICON CHPID.

New operating system support

HCM now runs as a native 32 bit application under Windows NT[®] Version 4.0 and Windows 95 or higher. This provides the following benefits:

- Long file names are supported
- Multitasking behavior: Other applications can run while HCM is performing long operations

You can continue to use your current configuration files.

Network protocol enhancements

Besides APPC, you can now also use TCP/IP as a network protocol to communicate with the HCD server on the OS/390 host.

The APPC communication component has been improved. To use APPC communication you have to provide an updated TP profile.

You do not need data set SYS1.SCBDCOMM on the host any longer.

Navigation improvements

HCM offers you improvements while viewing and navigating through your configuration diagram.

- | | |
|-----------------------------------|------------------------------------------------------------------------------------------------------------------------------------------------------------------------------------------------------------------------------------------------------------------------------------------------|
| Consolidated View menu | The action Filter Diagram... under the View menu has been enhanced. The now-called dialog Change View Attributes lets you specify all aspects of a configuration's visibility in one single dialog. |
| Named Views | Using the HCM filter techniques you can tailor a view in such a way that only objects of interest are visible. You can now save such a view for later reuse. It is possible to save more than one view, thus you can have a set of named views that show different aspects of a configuration. |
| Enhanced Filter Capability | When choosing Edit... and Locate... actions from the Menu bar, you now get a dialog that allows you to sort the listed objects according to their attributes and to reduce the list using a filter. |

Visualizing ESCON director matrix information

HCM can now visualize information from ESCON director or crossbar switch configurations. The diagram now shows dedicated connections or blocked ports. In addition, when highlighting objects in a diagram, HCM can now use the director configuration data to show what particular route is used for CHPID-to-control-unit definitions. This is especially important when there are definitions in the configuration that have more than one possible physical route from the CHPID to the control unit, for example, when chained directors are involved.

Enhancements to editing director configurations

The presentation of director configurations as a matrix has been significantly improved. The presentation now makes effective use of information of the whole HCM configuration and shows, for example, whether a connection between ports is logically defined by the configuration or not, or whether a connection requires a dedicated connection or might have a dynamic connection.

Furthermore, the enhancements allow you to filter and rearrange ports within the matrix according to your needs.

Tivoli Inventory support

HCM provides support for storing configuration data of S/390 processor configurations in the Tivoli Inventory data base.

Creating cabinets with variable sized panels

You can now create cabinets to contain patch panels with variable individual size. This allows you to have a mixture of panels with different sizes within one cabinet.

Chapter 1. Overview

Traditionally, hardware configuration is carried out on the z/OS or z/VM host using Hardware Configuration Definition (HCD). With HCD you can define the hardware configuration for both the channel subsystem and the operating system. The configuration you define with HCD can consist of multiple processors, each containing multiple partitions. HCD stores the entire configuration data in a central repository, the Input/Output definition file (IODF). The IODF as single source for all hardware and software definitions for a multi-processor or multi-partition system is used to build the IOCDs using the IOCP program and to IPL the operating system.

The z/OS and z/VM Hardware Configuration Manager (HCM) is a PC based client/server interface to HCD that combines the logical and physical aspects of hardware configuration management.

In addition to the logical connections, you can also manage the physical aspects of a configuration. For example, you can effectively manage the flexibility offered by the ESCON/FICON infrastructure (cabinet, cabling). All updates to your configuration are done via HCM's intuitive graphical user interface and, most important, due to the client/server relationship with HCD, all changes of the logical I/O configuration are written into the IODF and fully validated and checked for accuracy and completeness by HCD, thus avoiding unplanned system outages due to incorrect definitions. For z/OS only, HCM also allows you to display operational data such as system status information and operate on the switch via an interface to the I/O Operations function of System Automation on the host.

For more information on how HCM and HCD work together, see Chapter 4, "Building your configuration," on page 63.

Physical and logical data in one place

HCM presents an interactive configuration diagram which allows you to maintain not only the logical connectivity data in the IODF, but also the *physical information about a configuration*. The logical information in the IODF represents the operating system and the channel subsystem definitions; the physical information - cabinets, patchports, crossbar switches, cables, locations and so on - adds the infrastructure to the logical data.

Furthermore, the logical and physical information for each object in the configuration *match* because they are created by the same process. When you create an object, you add its logical and physical information at the same time. When you connect, for example, a controller to a processor, the selected control units are logically defined to the selected CHPID through a controller channel interface; the physical connection, including the cable, is displayed visually in the configuration diagram.

Finding and fixing configuration problems is made much easier since physical and logical information cannot diverge. You can, therefore, use HCM to accurately represent your hardware configuration, by supplementing the IODF data.

Easy to use

HCM's intuitive graphical user interface allows you to navigate easily around the configuration diagram and dialogs to edit information. You can readily create or delete objects, including physical-only objects such as cabinets, patchports, crossbar switches or converters. You can modify any object: editing is as simple as double-clicking on the desired object in the configuration diagram, and adjusting its information in the resulting dialog. After you have created or modified objects, you can physically connect and logically define them. HCM will intelligently adjust the positions of objects in the diagram to clearly display all connections. You can also generate reports and wall charts to analyze, plan, and implement changes to your configuration.

You can tailor your view of the diagram to display only the objects of interest. Zoom in to focus on one area of the diagram, or crop, reorder, show or hide selected objects. HCM will highlight all connections to selected objects.

Although you can perform nearly all configuration tasks in HCM, some functions such as activating a configuration must be done in HCD (see Chapter 14, "HCD-only tasks," on page 343).

Accurate system configuration

The data you define with HCM is used to activate your system. You can use the same data to automatically generate reports and diagrams, eliminating inconsistencies and ensuring accurate documentation of system definitions. By skipping the tedious process of manual data entry, you make fewer errors and save significant amounts of time.

Support for different user groups

HCM addresses the needs of several different user groups involved in configuration management. *System programmers* can use HCM to more easily create and edit configuration definitions that have been traditionally maintained in HCD. For example, HCM supports control unit and device definitions by proposing default parameters.

Hardware support groups can use HCM to add physical data to the configuration; for example, cabinets and patchports which are not dealt with in the IODF.

System planners can generate reports and diagrams to develop future and/or alternate configurations for planning purposes.

Operators can conveniently retrieve information about the active status or about objects in the configuration of a system, and can perform operation tasks on the switch. It is thus possible for the operators to have immediate access to an overview of the configuration to help them analyze and solve problems (this is also possible when HCM is running in stand-alone mode).

Chapter 2. Installing HCM

The installation of HCM is performed in three steps:

1. Install HCM on the host (z/OS or z/VM)

This procedure is performed by the system administrator at the host and is described in the *z/OS Program Directory* for z/OS, or, for z/VM, in the *HCD and HCM for z/VM Program Directory*.

2. Install HCM on the workstation

This process is described for both platforms (z/OS and z/VM) in “Installing HCM on your workstation” on page 5. Before you start this process, ensure that you meet the requirements as stated in “Prerequisites.”

3. Set up the TCP/IP or APPC definitions

For z/OS, HCM allows you to use either TCP/IP or APPC as a connection between the workstation and the host. For z/VM, only TCP/IP is possible.

- If you decide to use TCP/IP, then, depending on the operating system, follow the steps described in “Alternative 1 for z/OS: Setting up TCP/IP definitions” on page 6 or “Setting up TCP/IP definitions for z/VM” on page 24.
- If you decide to use APPC for z/OS, then follow the steps described in “Alternative 2 for z/OS: Setting up APPC definitions” on page 11.

Furthermore, the following additional information is contained in this chapter:

- “Installing service levels” on page 5
- “Installing HCM in a LAN environment” on page 6
- “Migrating from an earlier HCM release” on page 36
- “Uninstalling HCM” on page 37

Prerequisites

The following requirements must be met to run HCM.

Workstation hardware requirements

HCM runs effectively on a PC with at least a Pentium® 133 MHz and 32 MB of RAM. It is strongly recommended that you have sufficient additional free RAM space for processing the configuration files.

Further requirements are:

- About 50 MB of free disk space
- Color display (1024 x 768 resolution is required)
- SVGA adapter
- network adapter

Software requirements

The following software requirements must be met to run HCM.

Workstation

On your workstation you need the following:

Operating system: You need to run one of the following operating systems:

- Windows 2000
- Windows XP

Host communication: Either TCP/IP (for z/OS or z/VM) or APPC (possible for z/OS only) is required.

- TCP/IP communication: TCP/IP networking protocol must be installed (delivered with Windows XP or Windows 2000). For z/OS, to use HCM with TCP/IP connection, UNIX[®] System Services and TCP/IP must be running and the HCM user ID must be set up to entitle it to access the UNIX System Services. **Note:** Superuser authority is not necessary, but a home directory is to be provided for the user.
- APPC communication: IBM Personal Communication for Windows XP or Windows 2000 is required.

HCM installation: You need a method to download the code from the host to the workstation (for example, FTP or Personal Communications).

Tivoli Inventory support: If you want to use the Tivoli Inventory support (optional), you need the following:

- The HCM workstation must be made a PC Managed Node of a Tivoli Management Region (TMR). The appropriate PC Agent and the Tivoli Inventory PC Scanning Program must be installed to make the HCM workstation a PC Managed Node.
- HCM supports version 3.2 of Tivoli Framework and Tivoli Inventory. The following patches must be installed:
 - 3.2-TMP-0023
 - 3.2-INV-0001

Host

HCM is a client/server application using HCD on the host as its server. The communication protocol between the workstation and the host is either TCP/IP or APPC (only possible for z/OS).

For PTFs that need to be installed for the current z/OS and z/VM operating system releases, see the PSP-bucket or refer to the HCM readme file *eeqread.me*.

Browsing performance data: To be able to access RMF Monitor III performance data for a selected object from an HCM configuration diagram, you must have RMF installed with the RMF Distributed Data Server (DDS) set up and running. Since the DDS is only available on z/OS, you cannot access performance data from z/VM.

I/O Operations functions: To be able to use the *I/O Operations* functions offered in HCM, (see Chapter 11, “User interface to I/O Operations,” on page 247) the ESCON Manager Version 1 Release 3 (including PTFs UN94223 and UN94761) or later, or System Automation for OS/390 (I/O Operations) must be installed and running.

Note: Access to the *I/O Operations* tasks is not possible with HCD versions earlier than OS/390 Version 2 Release 9 HCD. Also, access to *I/O Operations* is not possible using z/VM HCD.

Installing HCM on your workstation

Note:

The information contained in this section is valid for operating systems z/OS and z/VM.

Before you can install HCM on your workstation, the code needs to be installed on the z/OS host using SMP/E or on the z/VM host using VMSES/E. You can then start to download the HCM installation utility on your workstation. Proceed as follows:

1. The HCM installation utility is available
 - in the data set member SYS1.SEEQINST(EEQINSTX) on the z/OS host
 - or in file EEQINSTX EXEBIN on the z/VM host from minidisk 5VMHCD20400.

Download the installation utility in *binary* mode onto your workstation into a temporary directory. Rename the file such that it is executable (that is, it must have the extension EXE). To install HCM, run the file on your workstation.

Note: If the product has been installed on your host system in a different data set, ask your system administrator for its name and use this name for the download.

2. To install HCM, invoke the HCM installation utility that now resides on your workstation. For example, choose the **Run** option in the **Start** menu. The installation starts.
3. Follow the steps through the installation. During the installation you are asked for the destination location of HCM and the configuration files. You can choose a new folder or select an existing one by clicking the **Browse** button.
4. Once the installation has successfully completed, HCM is installed on your system and you can delete the HCM installation utility. It is not necessary to reboot your system. The HCM installation creates an entry in your **Start** menu from where you can launch HCM.

Installation problems

If you have problems after starting the installation program, first check to see whether your files have been corrupted. It may be necessary to download them again in binary mode and retry the installation. If this does not help, obtain the current host PTF once more and install it. Download the files again and retry the installation. If this still does not solve your problem, contact IBM.

Installing service levels

From time to time IBM makes available service levels to update HCM. Each service level contains the complete product and replaces prior HCM service levels.

During installation of the service level, the installation utility informs you that HCM is already installed on your system. It is recommended to uninstall the old service level before installing the new one.

Always see the EEQREAD.ME file before using the new service level. It resides in the product directory after you have installed the new service level.

Installing HCM in a LAN environment

For shared access of HCM you can install HCM in a LAN environment. That has several advantages.

When you keep the HCM product directory on a LAN disk, all HCM users are using the same service level of HCM and a service update has only to be installed once.

Another possibility is to keep the HCM configuration files on a common LAN resource. This has the advantage, that the configuration data is accessible for different HCM users without the necessity of copying or transferring files. Remember the usual rules for multiple access of files in this content. Make sure that only one user has write access to the files at one time. HCM configuration files contain important data, therefore it is important to ensure, that these data do not get lost or damaged. In some cases it is easier to backup files from a LAN disk than to backup files from individual workstations.

When you run HCM in a LAN environment, consider the following:

- The installation utility of HCM creates an entry in the **Start** menu of the PC from which HCM has been installed. If you want to use HCM from the LAN resource, you must create an icon on your desktop to work with HCM.
- In case of a fatal error, or if some logging mechanism is activated for debugging purposes, HCM writes some log files to the product directory. If in your installation the HCM product directory on the LAN is write protected, the log files could not be created. In addition, if you want each LAN user to keep own log files, you can specify a directory other than the default one, using the ERRLOGDIR parameter in the [HCM] section of the EEQHCM.INI file. See “The HCMERR.LOG PC file” on page 422 for more information on the error log file.
- As the installation utility keeps some data locally on the workstation from which HCM is installed, it is recommended that the HCM program on the LAN is only deleted and updated by the PC from which it has been installed originally.

Establishing the host communication

After you have successfully installed HCM on your workstation, you have to make the definitions to link the host and the workstation. You can select from the following methods:

- “Alternative 1 for z/OS: Setting up TCP/IP definitions”
- “Alternative 2 for z/OS: Setting up APPC definitions” on page 11
- “Setting up TCP/IP definitions for z/VM” on page 24

Alternative 1 for z/OS: Setting up TCP/IP definitions

When the HCM client is running on your workstation, it needs a server program running on the host. The server program is a TCP/IP program that listens for incoming HCM requests on a specific TCP/IP port. These HCM requests are passed to HCD to be executed. The server program - let it be named HCM agent - has to be started before HCM requests are passed. The HCM agent (HCD server) is started by a daemon program (HCM dispatcher) as soon as a HCM login request has been issued. This HCM dispatcher program must be started before the first HCM login request is issued. It can run permanently on the z/OS host.

The following picture provides an overview of the structure and illustrates the relations between the HCM client, HCM dispatcher, and the HCM agent.

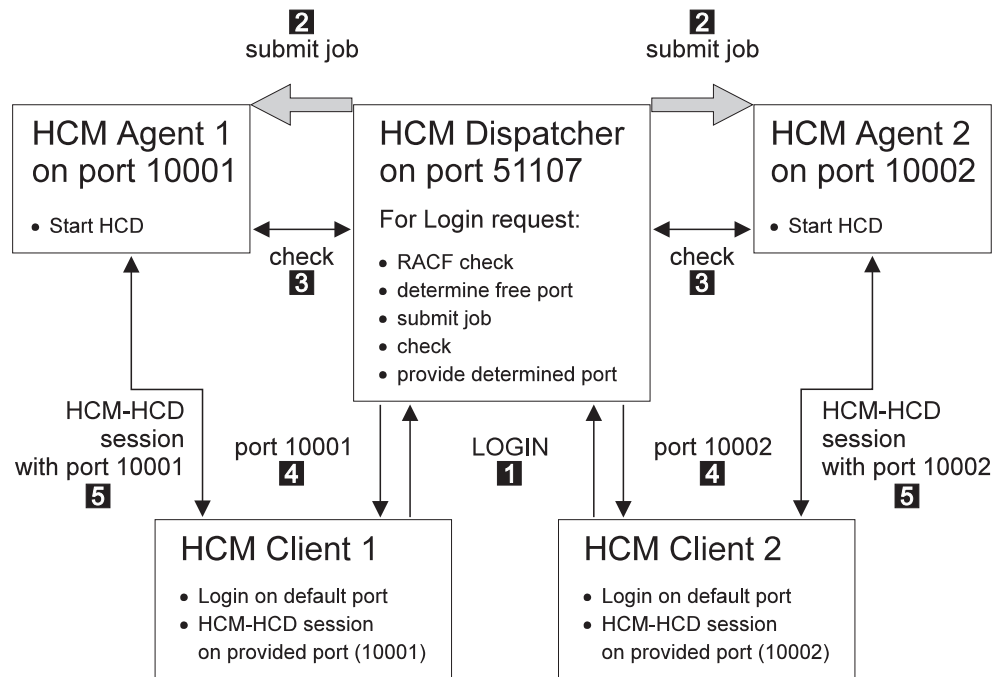

Figure 1. Relationship between HCM Client, HCM Dispatcher, and HCM Agent

The HCM dispatcher listens on a specific TCP/IP port and waits for incoming HCM login requests. For each HCM login request **1**, the HCM dispatcher checks the passed user ID and password for correctness. If user ID and password are correct, the HCM dispatcher looks for a free IP port. Then it starts an HCM agent program (HCD server program) which listens to HCM requests on that particular IP port **2**. As soon as the HCM agent is started and ready **3**, the HCM dispatcher passes the particular IP port to the HCM client **4**. The HCM client then closes the session to the HCM dispatcher and starts a session to the started HCM agent using the passed IP port **5**. When the HCM client has connected the HCM agent, the HCM dispatcher is free again to wait for other incoming HCM login requests on its IP port. As soon as HCM terminates the HCM client server connection, the HCM agent will be terminated and the used port is freed again.

The advantage of having an HCM dispatcher which waits permanently on a specific port for incoming HCM login requests is, that each HCM user performs a login request to a fixed port ID and does not have to specify a particular job input to start the HCD server. This means, that all HCM users automatically have the same setup, and that this has only to be done once. As the HCM dispatcher is always running, all HCM users always use the same IP port for the login request. HCM saves the IP port across sessions and offers it in the login window. Therefore, the user has to specify it only once.

The TCP/IP port for the HCM login requests is determined when the HCM dispatcher is started. If during the start of the HCM dispatcher nothing special is specified, the default TCP/IP port number is 51107. This is also the default port number which is used by HCM for a login request if no port is specified.

The HCM dispatcher creates a job out of a skeleton and submits this job to start the HCM agent (for an example of the job skeleton, see "Skeleton used to start the

HCM agent”). After the HCM agent has been started and is running, the HCM client communicates with the HCM agent. The HCM client uses the same host name for the communication with the HCM agent as it has used for the login request to the HCM dispatcher. Therefore, the HCM agent must run on a system with the same host name as the HCM dispatcher. This fact might be especially important, if your system is within a parallel sysplex. In this case, you can specify the system on which the agent must run in the provided skeleton.

You can start the HCM dispatcher in two ways:

- Starting the HCM dispatcher as a started task by using the procedure CBDQDISP provided in the library SYS1.PROCLIB. Consider to start the HCM dispatcher automatically after IPL of your z/OS system (for example, by using System Automation). See “Starting the HCM Dispatcher as a started task” on page 9 for an example on how to start the HCM dispatcher as a started task.
- Starting the HCM dispatcher by submitting a batch job. A sample of a job, which can be used to start the HCM dispatcher is provided as CBDQDISJ in ‘SYS1.SAMPLIB’. Adapt this job, before you submit it.

If you do not want to accept the default port number, you can choose your own by changing the procedure or the sample job to start the HCM dispatcher. Inform the HCM users of the TCP/IP port for the login requests. The HCM client will not accept a port number 0 or port numbers bigger than 65535.

Each HCM session needs its own dedicated server, and each active HCM server needs its own unique TCP/IP port number. The HCM dispatcher looks for a free port number in a specific range. Per default a port number is chosen in the range of 10000 to 65535 for the server. It is possible to determine a different range for the ports to be chosen for the HCM agent during start of the HCM dispatcher.

The user ID under which the HCM dispatcher is running, as well as the user IDs used for working with HCM must have permission to use UNIX System Services. Note that superuser authority is not required, but a home directory is to be provided for these user IDs. For example, you can use `/u/userid` (where *userid* is your own user ID) as a home directory for the HCM user ID.

Depending on your general TCP/IP setup, it might be necessary that you include a DD statement for SYSTCPD for the HCM dispatcher and the HCM agent.

Skeleton used to start the HCM agent

There is a sample of skeleton CBDQAJSK provided in SYS1.PROCLIB. The HCM dispatcher uses this sample job to build up a job, which is submitted to start the HCM agent.

You can adapt this skeleton according to your installation needs. Especially you may want to specify accounting information in the job card of the skeleton, if your installation requires accounting information. Note, if your installation requires accounting information, and there is no accounting information specified in the skeleton, each HCM user will have to provide this information in the EEQHCM.INI file. For all other substitutable parameters, the HCM dispatcher provides default values, for example, `&SYSUID..HCD.PROFILE` and `&SYSUID..HCM.TRACE` as data set names for the HCD profile and the HCM trace data set. If you specify values for substitutable parameters, then these values will be used and not the default values or values specified in the HCM user’s EEQHCM.INI file, for example, an increased REGION size for the HCM agent.

In any case, check, whether you have to adapt this skeleton for your environment regarding the JOBPARM SYSAFF parameter for JES2 or MAIN SYSTEM parameter for JES3. The job must be executed on the system with the system name specified during HCM client logging to the HCM dispatcher.

Furthermore, an HCM user can take this skeleton, make a copy of it, and specify values for personal needs. To use this private copy, the HCM user needs an entry in the EEQHCM.INI file to tell the HCM dispatcher not to use the default skeleton, but the user specified skeleton.

Starting the HCM Dispatcher as a started task

There is a procedure CBDQDISP provided in SYS1.PROCLIB, which you can use to start the HCM dispatcher as a started task.

You can create a new user ID or use an existing one to be associated with the task of the HCM dispatcher. This user ID has to have permission to use UNIX System Services.

After the procedure has been adapted to your installation needs, you can start it by using the start command. Start the HCM dispatcher always after the system has been IPLed. You can also start the HCM dispatcher automatically using System Automation for OS/390.

You can change the following parameters in the procedure:

Job name

The HCM dispatcher submits a job for each incoming HCM login request. Per default the job name of this job starts with CBD. If you want the job names to start with something different than CBD, you can specify a different string for the beginning of the job name by setting the JNP variable. If you want the job name to contain the user ID of the HCM user, specify +U and the HCM dispatcher will substitute the +U with the requester's user ID. You can also add a prefix to the user ID or append a string to the user ID. For example, a X+UY for a passed user ID BMGN would result in XBMGNY for the beginning of the job name. Note, the HCM dispatcher does not accept more than 7 digits for the beginning of a job name. Strings longer than 7 digits are truncated. The HCM dispatcher generates a job name using the JNP variable and fills it up to 8 digits. If the JNP variable contains 3 digits, the job name is filled up to 8 digits by using parts of the port address of the HCM dispatcher and parts of the port address of the HCM client, which will be started. If the JNP variable does not have 3 digits, it will be filled up to 8 digits by using 0..9 and A..Z.

Logging information

For special cases (debugging or better control), the HCM dispatcher can write logging information into a data set. In this case, change the LOG variable.

Port If there is any reason to use another port than 51107 on which the HCM dispatcher listens for incoming HCM login requests, you can specify your port by setting the PORT variable.

Skeleton

You can specify another skeleton to be used to start the HCM agent by changing the JSK variable.

Port range

You can use a different range of ports, in which the HCM dispatcher will

determine a free port to be used by the HCM agent. Set the variables P0 and P1 to appropriate values. Note, ports bigger than 65535 are not allowed.

Creating a user ID: If you want to run the HCM dispatcher as a started task, you must create a user ID for it.

1. Create a user ID to be used as started task for the procedure CBDQDISP. This user ID must have permission for running UNIX System Services.
2. Define the user ID to be used for the started task procedure CBDQDISP.
3. Refresh RACF®.

The following figure shows a sample job in which the user ID for the HCM dispatcher can also be used by the UNIX System Services. (Note that the specified home directory for the HCM dispatcher is the root directory in this example).

```
//ADDUSER EXEC PGM=IKJEFT01
...
//SYSIN DD *
  AU CBDQDISP NAME('STARTED-T. M. GNIRSS') OWNER(STCGROUP) +
    DFLTGRP(STCGROUP) +
    OMVS(HOME(/) PROGRAM(/bin/sh) UID(4711))
//*
//DEFRACF EXEC PGM=IKJEFT01
...
//SYSTSIN DD *
  RDEF STARTED CBDQDISP.* STDATA(USER(CBDQDISP) GROUP(STCGROUP))
//*
//REFRESH EXEC PGM=IKJEFT01
...
//SYSTSIN DD *
  SETR REFRESH RACLIST(STARTED) GENCMD(*) GENERIC(*)
/*
```

Figure 2. Sample JCL for Creating a User ID for UNIX System Services

Starting the HCM Dispatcher as a batch job

You can either start the HCM dispatcher as a started task, or by submitting a batch job. For this purpose, you can use the sample job CBDQDISJ in SYS1.SAMPLIB and submit it after you have adapted it to your needs.

Stopping the HCM Dispatcher

To stop the HCM dispatcher, use the **cancel** command. The **stop** command is not supported.

Define an HCD profile

HCM uses HCD on the host as its server. This allows you to define an HCD profile to tailor HCD supplied defaults and processing options to your installation needs. Using a profile is optional. The profile file data set must have the following characteristics:

- Be either a sequential or a member of a partitioned data set
- Have fixed length (80 bytes), fixed blocked record format

For more information, see *z/OS HCD User's Guide*.

Note: If you do not need an HCD profile, remove the substitutable variable <HCDPROF> from the skeleton, which is used to start the HCM agent.

Allocate the HCM trace data set

Before you can start an HCM agent (HCD server) on the host, you have to allocate a data set that will be used by this HCM agent's trace facility. This trace data set must have a different name than the standard HCD trace data set (which is called *userid.HCD.TRACE*), allowing you to use HCM and HCD concurrently. The recommended name for the HCM agent's trace data set is *userid.HCM.TRACE*.

The following job can be used to allocate the trace data set.

```
//ALLOC JOB (DE03141,,),'GNIRSS',CLASS=A,MSGCLASS=H,MSGLEVEL=(1,1)
//*
//STEP1 EXEC PGM=IEFBR14
//DUMMY DD DSN=WAS.HCM.TRACE,
// DCB=(RECFM=FB,LRECL=80,BLKSIZE=6160),
// SPACE=(CYL,(5,20)),DISP=(NEW,CATLG),UNIT=SYSALLDA
//
```

Figure 3. Sample Job for Trace Data Set Allocation

Specifying TCP/IP on your workstation

Before you can use HCM with TCP/IP, the TCP/IP networking protocol must be installed and configured on your workstation. See your TCP/IP documentation for information on how to do that.

Furthermore, see the HCM User's Guide update for service level 7 on the HCM home page for an example on how to configure TCP/IP on your workstation. See <http://www.ibm.com/servers/eserver/zseries/zos/hcm>, click on **Product Updates**, select the **HCM Documentation**, and view the User's Guide updates for **OS/390 2.9.0 HCM (TCP/IP Support)**. The update is available in PDF format. You can view it with the Adobe Acrobat Reader.

Alternative 2 for z/OS: Setting up APPC definitions

This chapter describes how to make your APPC definitions on the host and your workstation.

Setting up APPC requires updates at each target host, at the controller being used for the communication, and at the workstation on which the workstation feature is running. These tasks and how to verify a setup are described in the following sections by means of the example shown below. (The workstation is configured as an independent LU.)

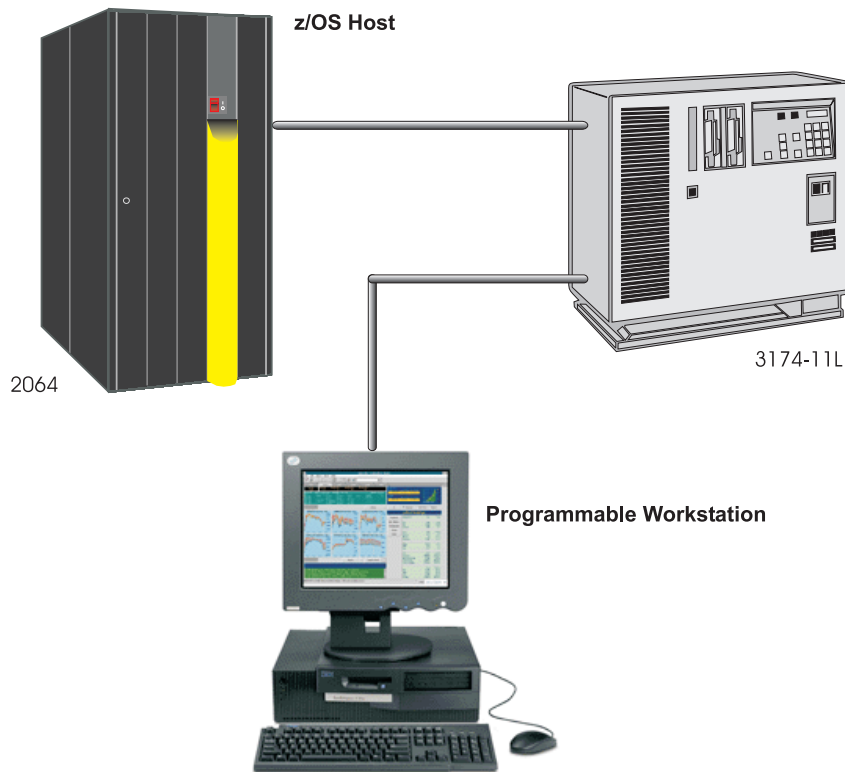

Figure 4. Example of a Setup with a z/OS Host, a PC, and a Controller

APPC setup values you need to enter and where

The data values used in the example are listed sequentially below. These values are identified by digits and letters. The letters indicate where to enter the value: at the **H** = host, **C** = controller, and **W** = workstation.

Where	Value	Description
1H	SYS1.APPCTP	The VSAM file containing the TP profiles that will be referenced by APPC to start the host transaction program (TP).
2HW	EEQTPA00	The name of the transaction program. This value is sent from the workstation to the host, at the time a conversation is allocated, to tell APPC which TP profile entry is to be used to initialize the host transaction program.
3H	HCM	The class of transaction initiator that will run the host TP to define job scheduling and job performance characteristics. (The name you choose must also be defined in SYS1.PARMLIB(ASCHPMxx))
4H	IPPAPPC	The VTAM® mode table that contains - in our example - #INTER.
5W	MVSSYSTEM	The symbolic destination name (SDN) given to the host system. This name must be specified on the Login window in order to setup a communication link with the host. This value relates the host name known to you to a partner LU, Mode Name (VTAM), and TP Name (APPC). You must use capital letters for the SDN.
6HW	IPSA7APC	An ACB name of the host that is used as the partner LU to establish the session with the workstation. (You can also define an alias.)

Where	Value	Description
7HW	#INTER	The mode name, or logmode, that is an entry in the VTAM mode table, which is listed as Number 1. A network node server, as in this example, will route APPC requests to the target system; therefore, connections and partner LU location definitions need not be performed.
8HW	FDJ81006	Both the control point (CP) name of this workstation and the name of the independent LU that will establish a session with the host. (You can also define an alias.)
9HW	DEIBMIPS	The ID of this network. You can find the NETID in the VTAM start options list. Look in your file ATCSTRxx, where xx is installation-dependent.
10CW	4000 1000 0001 04	The LAN destination address of the token-ring adapter in the network's communication controller, including the 2-character service access point (SAP) ID of 4.

APPC enablement on the host

You need to make APPC definition on your host. See the following publications for information about creating an APPC environment in your installation.

- *z/OS MVS Planning: APPC/MVS Management*, SA22-7599
- *z/OS MVS Programming: Writing Transaction Programs for APPC/MVS*, SA22-7621

Step 1: Define TP profile: The first step in the process of setting up the APPC communication is to define an APPC TP profile. This TP profile contains JCL statements that call a job to initialize HCM. ATBSDFMU is the APPC administration utility program.

```

//userjob JOB (account),'info',MSGCLASS=A,MSGLEVEL=(1,1),
//          NOTIFY=user,REGION=7000K,CLASS=A
//*****
//* This job adds the TP profile EEQTPA00 used by HCM 2.7.0 *
//* to the profile data set SYS1.APPCTP. *
//*****
//* LICENSED MATERIALS - PROPERTY OF IBM *
//* 5647 - A01 *
//* (C) COPYRIGHT IBM CORP. 1999 *
//* STATUS = XXXXXX *
//*****
//STEP EXEC PGM=ATBDSDFMU
//SYSPRINT DD SYSOUT=*
//SYSSDLIB DD DSN=SYS1.APPCTP,DISP=SHR 1H
//SYSSDOUT DD SYSOUT=*
//SYSIN DD DATA,DLM=XX
        TPADD
                TPNAME(EEQTPA00) 2HW
                SYSTEM
                ACTIVE(YES)
                TPSCHED_DELIMITER(##)
                TAILOR_SYSOUT(NO)
                TAILOR_ACCOUNT(NO)
                CLASS(HCM) 3H
                TPSCHED_TYPE(STANDARD)
                JCL_DELIMITER(END_OF_JCL)
//EEQTPA00 JOB MSGLEVEL=(1,1),MSGCLASS=0,REGION=128M see note 1
//HCMA00 EXEC PGM=CBDAQSRV,TIME=NOLIMIT
//STEPLIB DD DISP=SHR,DSN=SYS1.SCBDHENU see note 2
//CEEDUMP DD SYSOUT=*
//SYSPRINT DD SYSOUT=*
//SYSOUT DD SYSOUT=*
//SYSTEM DD SYSOUT=*
//HCDPROF DD DISP=SHR,DSN=&SYSUID..HCD.PROFILE see note 3
//HCDTRACE DD DISP=SHR,DSN=&SYSUID..HCM.TRACE see note 4
END_OF_JCL
        KEEP_MESSAGE_LOG(ERROR)
        DATASET_STATUS(NEW)
        MESSAGE_DATA_SET(&SYSUID.&SYSUID.&TPDATE.&TPTIME.JOBLOG)
##
XX
/*

```

Figure 5. APPC Transaction Profile - EEQTPA00

This sample job is shipped with the product in SYS1.SEEQINST member EEQTPA00.

Notes:

1. The value used for the region depends on your needs. If you use a value that is too small, you can run out of storage (HCD messages CBDA056I or CBDA474I will be issued to inform about this condition).
2. SYS1.SCBDHENU contains HCD messages which are also displayed in HCM. However, if you have decided for your installation that this library was moved into another library (for a faster access of the messages), you have to adapt the STEPLIB to your needs.
3. This is the HCD profile. See “Step 4: Define HCD profile” on page 15 for more details.
4. This is the trace data set needed when tracing HCD activities. See “Step 5: Allocate the HCD trace data set” on page 15 for more details. Note that the data set needs to be in read/write access mode.

Step 2: Define in SYS1.PARMLIB(APPCPMxx): In the second step you define the host LU to which the workstation (HCM) establishes a session. In addition, you define the data set where you can find the TP profile used to establish a communication.

Sample output is shown below for our example SYS1.PARMLIB(APPCPM00).

```
SYS1.PARMLIB(APPCPM00) - DEFINES TO MVS/APPC, THE LOCAL LU THAT  
                        HCM WILL TALK TO.
```

```
LUADD ACBNAME(IPSA7APC),           6HW  
      SCHED(ASCH),  
      TPDATA(SYS1.APPCTP),         1H  
      TPLEVEL(USER)
```

Step 3: Define in SYS1.PARMLIB(ASCHPMxx): The next step is to tell the APPC translation scheduler the scheduling characteristics of the transaction program on the host that will communicate with the workstation.

Sample output is shown below for our example SYS1.PARMLIB(ASCHPM00).

```
SYS1.PARMLIB(ASCHPM00) - DEFINES TO THE APPC/MVS TRANSACTION  
                        SCHEDULER, THE CHARACTERISTICS OF THE  
                        TRANSACTION PROGRAM ON THE HOST THAT  
                        WILL BE IN CONVERSATION WITH HCM.
```

```
CLASSADD CLASSNAME(HCM),          3H  
      MAX(10),  
      MIN(2),  
      RESPGOAL(0.02),  
      MSGLIMIT(500)  
OPTIONS DEFAULT(HCM),             3H  
      SUBSYS(JES2)  
TPDEFAULT REGION(4M),  
      TIME(1440),  
      MSGLEVEL(1,1),  
      OUTCLASS(A)
```

Step 4: Define HCD profile: HCM uses HCD on the host as its server. This allows you to define an HCD profile to tailor HCD supplied defaults and processing options to your installation needs. Using a profile is optional. The profile data set must have the following characteristics:

- Be either a sequential or a member of a partitioned data set
- Have fixed length (80 bytes), fixed blocked record format

For more information, see *z/OS HCD User's Guide*.

Note: If you do not need an HCD profile, remove the HCDPROF DD statement from the EEQTPA00 TP profile.

Step 5: Allocate the HCD trace data set: Before you can start an HCD server on the host, you have to allocate a data set that will be used by the HCD trace facility. This trace data set must have a different name than the standard HCD trace data set, allowing you to use HCM and HCD concurrently. The recommended name is `userid.HCM.TRACE`.

If you decide to use another name for the trace data set, you must change the EEQTPA00 TP profile accordingly.

The following job can be used to allocate the trace data set.

```

//ALLOC JOB (DE03141,,),'GNIRSS',CLASS=A,MSGCLASS=H,MSGLEVEL=(1,1)
//*
//STEP1 EXEC PGM=IEFBR14
//DUMMY DD DSN=WAS.HCM.TRACE,
// DCB=(RECFM=FB,LRECL=80,BLKSIZE=6160),
// SPACE=(CYL,(5,20)),DISP=(NEW,CATLG),UNIT=SYSALLDA
//

```

Figure 6. Sample Job for Trace Data Set Allocation

Step 6: Make the necessary VTAM definitions: The following VTAM definitions are required in order to establish an HCM connection to HCM on the host using an APPC communication link.

1. Specify an application program major node to define the host LU to VTAM.
2. Specify a local SNA major node to define the 3174 and the workstation to VTAM.
3. Optionally you may define a mode table with the appropriate log mode entry, if you are not using either #BATCH or #INTER. Assemble and link this mode table into your load module library.

Define the host LU to VTAM: Define an application major node for the host LU that will be in session with HCM. The numbers are explained in “APPC setup values you need to enter and where” on page 12.

```

A7APPC VBUILD TYPE=APPL                APPL MAJOR NODE FOR APPC
IPSA7APC APPL ACBNAME=IPSA7APC,        6HW
        APPC=YES,
        AUTOSES=0,
        DDRAINL=NALLOW,
        DRESPL=NALLOW,
        EAS=20,
        MODETAB=IPPAPPC,                4H
        DLOGMOD=#INTER,                 7HW
        PARSESS=YES,
        SECACPT=CONV,
        SRBEXIT=YES,
        VERIFY=NONE,
        VPACING=2

```

Define local SNA major node for controller and workstation: In the example, a 3174 establishment controller is used. The sample output is shown below. The numbers are explained in “APPC setup values you need to enter and where” on page 12.

```

LOCAL SNA MAJOR NODE FOR THE 3174 & LAN-ATTACHED WORKSTATION

IPPLAN04 VBUILD TYPE=LOCAL
*
LOCAL500 PU CUADDR=500,PUTYPE=2,MAXBFRU=12,ISTATUS=ACTIVE,
SSCPFM=USSSCS,VPACING=0,XID=YES
* INDEPENDENT LUS
FDJ81006 LU LOCADDR=0,DLOGMOD=#INTER,MODETAB=IPPAPPC 8HW 7HW 4H
* DOWNSTREAM PU FOR 3270 SESSIONS
PU504 PU CUADDR=504,PUTYPE=2,MAXBFRU=12,ISTATUS=ACTIVE,
DLOGMOD=ESAAPPC,MODETAB=OS2VM,
PACING=1,SSCPFM=USSSCS,VPACING=1
LOLN5041 LU LOCADDR=2,DLOGMOD=SNX32702,MODETAB=ISTINCLM,
USSTAB=USSIPLA

```

Security information: To use HCM, you must have a user ID and password defined to the host security software (for example RACF).

Furthermore, since HCM automatically accesses SYS1.NUCLEUS you need read access permission for SYS1.NUCLEUS.

Planning APPC enablement on the workstation

HCM uses a LU 6.2 type communication link to HCM on the host. The LU (logical unit) is accessed via the Common Programming Interface - Communications (CPI-C) application interface. This section describes the steps needed to create a communication link.

SNA provides great flexibility in defining the layout of the network. It is possible to configure your workstation as Type 2.1 node, attaching directly to an SNA subarea. It is also possible to incorporate a workstation as an APPN network node. This chapter does not cover all possible configurations, it shows only one example out of several configuration possibilities.

You have to enter some information such as the LU name or TP profile name in different places. Using different values will result in a non-operational link. Before starting your actual configuration, you should collect all information needed at a later stage. Make sure you find proper answers to the following questions before continuing.

- What is the name of the LU to be used by the HCM server side of the host? Ask your SNA network administrator for the name of the LU. It has to be an LU 6.2 type. This will be used in the workstation, APPC and VTAM definition. It will be referred to as the host LU in this chapter.
- What is the name of the network, the host LU belongs to? Remember, that a fully qualified destination name consists of the network name and the LU name.
- Agree on the name of the transaction program (TP) registered with APPC on the host. Ask your system administrator responsible for the host system for a valid name. The proposed name is EEQTPA00.
- What is the name of the LU to be used on the workstation? It is usually the same name as the local node name. Note, Local node names are also referred to as CP or PU name. Unless you use VTAM 4.1 or later, this name must be defined in VTAM as an independent LU (LOGMODE=0). This name will be referred to a local LU name in this chapter.
- What is the mode name to classify the transport characteristics? This name must be a name supported by the mode table which serves your local LU name. Check with your SNA networking specialist, and ask which modes are supported with regard to your local LU.
- What is the Token-Ring address of the boundary node communicating to the SNA subarea network? If you have already defined 3270 sessions via a Token-ring connection, make sure to use the same link for the APPC connections.

Defining APPC on your workstation

After you have installed IBM Personal Communications on your workstation you can start to make your APPC definitions.

1. Select **SNA Node Operations** that you find in the **Start** menu in **Personal Communications** under **Administrative and PD Aids**.
2. In the **SNA Node Operations** dialog, select **SNA Node Configuration** under the **Launch** menu. In this dialog, you will have to select several configuration options.

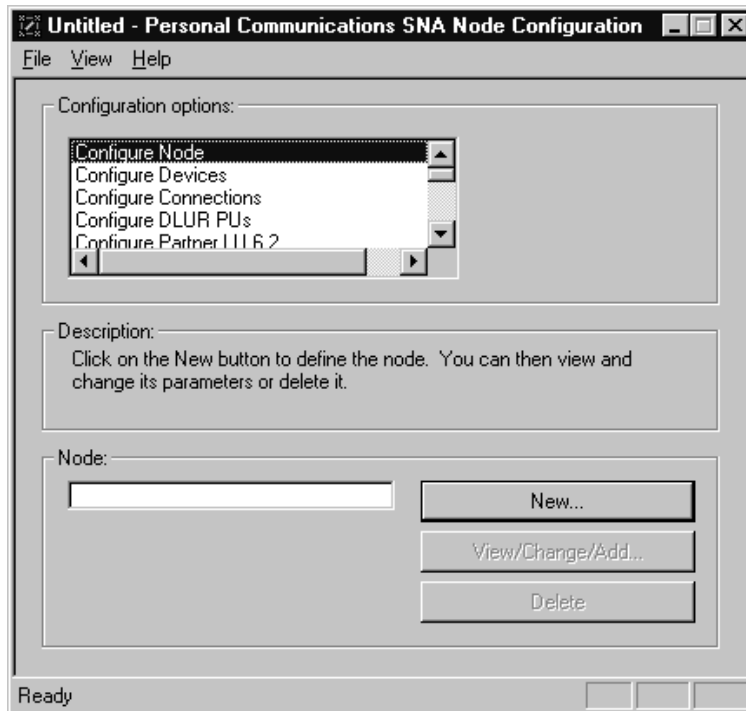

Figure 7. SNA Node Configuration

3. First, select **Configure Node** and press the **New** button.
 - a. The **Define the Node** dialog appears. Fill in the **Fully qualified CP name** that consists of the network ID and the LU name of the workstation. You also have to specify a CP alias and the local node ID. Then select **OK**.

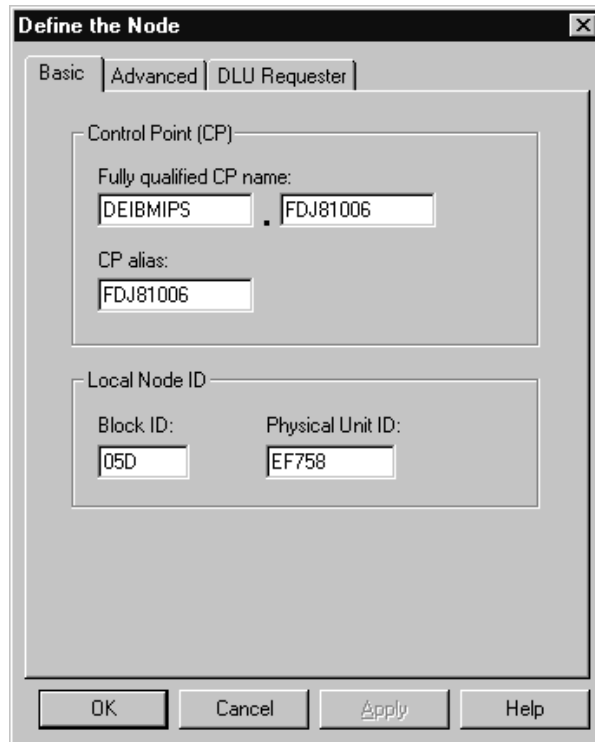

Figure 8. Define the Node

4. Back in the **SNA Node Configuration** dialog, select **Configure Devices**. The DLC type in this sample is LAN. Press the **New** button.
 - a. The **Define a LAN device** dialog appears. You can accept the offered values and press **OK**.

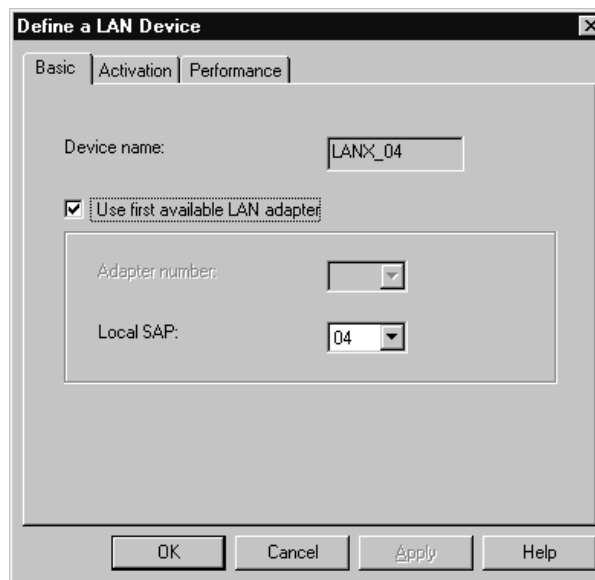

Figure 9. Define a LAN Device

5. Back in the **SNA Node Configuration** dialog, select **Configure Connections** and press the **New** button.

- a. The **Define a LAN Connection** dialog appears. Fill in the destination address.

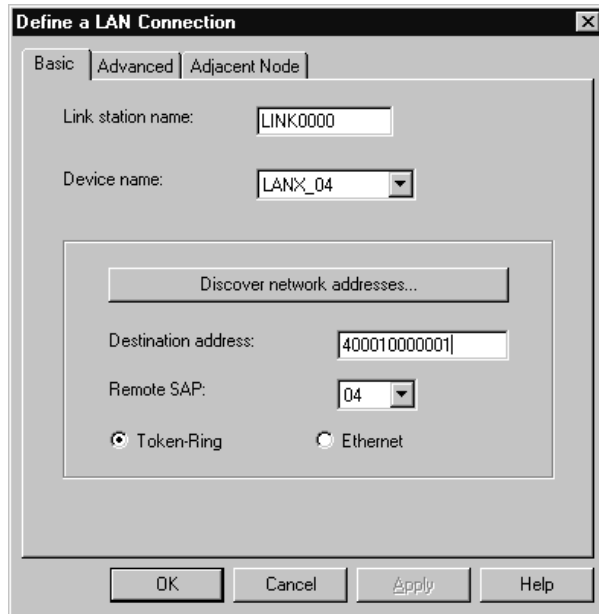

Figure 10. Define a LAN Connection

- b. Check the **Advanced** page of this dialog.

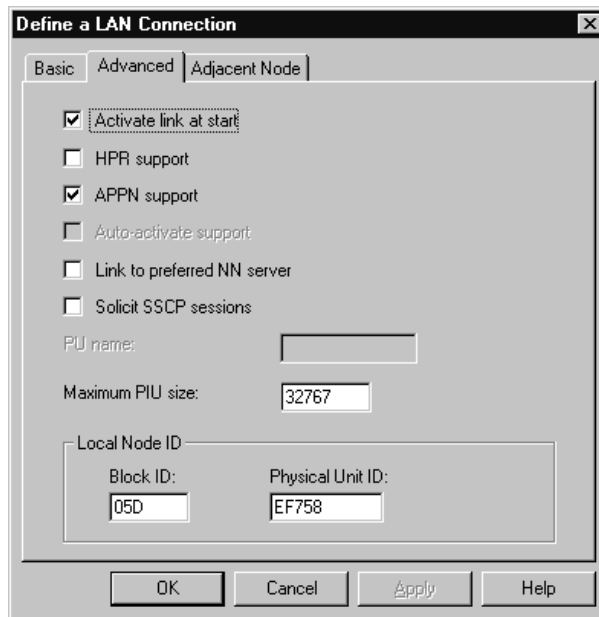

Figure 11. Define a LAN Connection, Advanced

- c. Select the **Adjacent Node** page of this dialog. Fill in the **Adjacent CP name** and select your **Adjacent CP type**. Press **OK**.

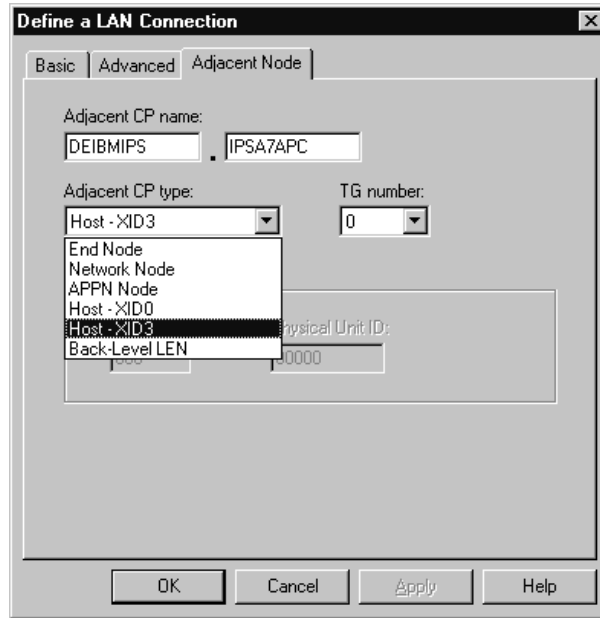

Figure 12. Define a LAN Connection, Adjacent Node

6. Back in the **SNA Node Configuration** dialog, select **Configure Partner LU 6.2** and press the **New** button.
 - a. The **Define a Partner LU** dialog appears. Fill in the partner LU name and an alias to which HCM has to establish a connection. Select also the CP name.

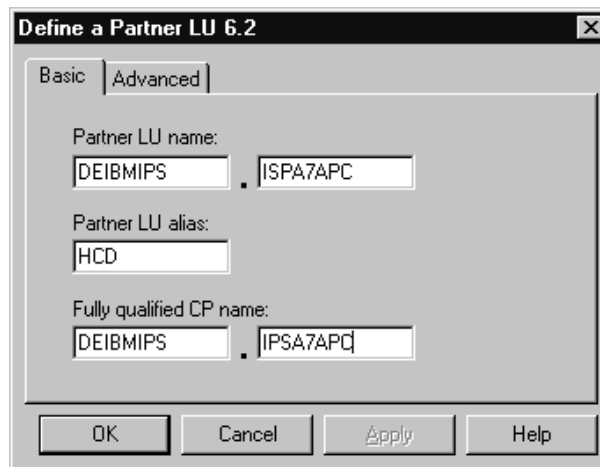

Figure 13. Define a Partner LU

- b. Check the **Advanced** page of this dialog. You can accept the offered values and press **OK**.



Figure 14. Define a Partner LU, Advanced

7. Back in the **SNA Node Configuration** dialog, select **Configure CPI-C Side Information** and press the **New** button.
 - a. The **Define CPI-C Side Information** dialog appears. Specify a **Symbolic destination name** of your choice. You will have to enter this name in the Login dialog of HCM to establish a host connection. By using this name, APPC knows to which host (**Partner LU**) a connection must be established, which **node** must be used, and which **TP profile** must be executed on the host.



Figure 15. Define CPI-C Side Information

- b. Check the **Security** page of this dialog. You can accept the offered values and press **OK**.
8. Back in the **SNA Node Configuration** dialog, you have to save the definitions you have made. Select **Save** under the **File** menu.
9. The **Save as** dialog appears. Specify a file name. You have to open this file again when you start APPC. After saving the file, confirm that this configuration is set to be the default one.

Exit to the **SNA Node Operation** dialog. You have made all definitions but should check them now.

Checking your APPC definitions

The following procedure describes how to check your APPC definitions.

1. After you have saved your definition you are back in the **SNA Node Operation** dialog. Press the green button in the upper left corner or select **Start mode** under the **Operations** menu. The **Open** dialog appears.

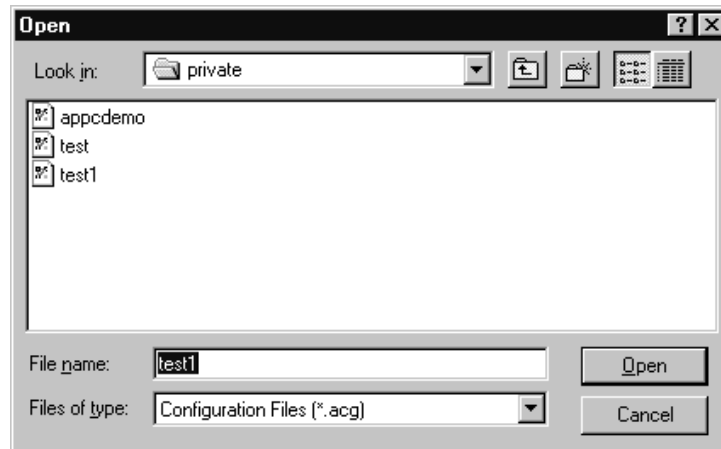

Figure 16. Open

2. Select your configuration file and open it. The **Personal Communications SNA Node Operations** dialog appears. In this dialog you can check whether your link is in active state. Specify Connections in the prompt of the title bar.

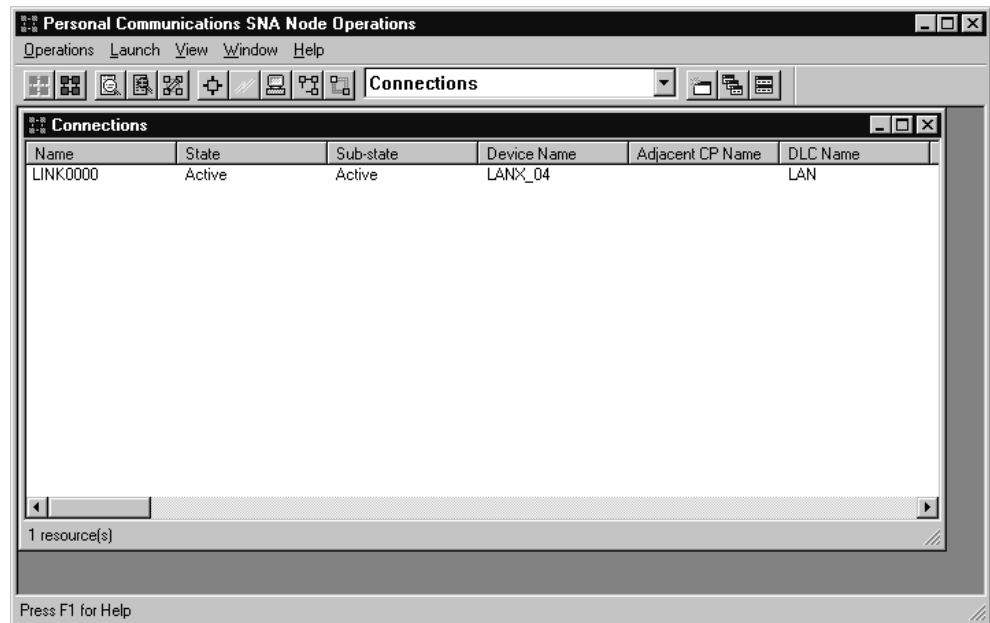

Figure 17. Personal Communications SNA Node Operations

- To check whether sessions could be established, specify LU6.2 sessions in the prompt of the title bar and select **CNOS Initialize** under the **Operations** menu. Press **OK**.

Figure 18. Initialize Sessions Limit

- Back in the **Personal Communications SNA Node Operations** dialog select **Refresh** under **View** to show the LU 6.2 sessions.
- If you do not get a successful connection to the host you can check for an explanation by selecting **Display SNA Sense Data** under **Administration and PD Aids**.

You can also use the APING utility to verify that all definitions in the network have been defined correctly. Select **Check Connection APING** under **Personal Communications / Utilities / APPC and CPIC utilities**. Note that you have to install some support on the host system before you can use APING successfully. See the respective product documentation for more details.

Starting APPC

Before you can invoke HCM you have to start APPC. A simple way to start APPC is to create a shortcut for this action. Invoke the CSSTART.EXE of Personal Communication. See the Windows documentation for information on how to create a shortcut.

Setting up TCP/IP definitions for z/VM

Before you can use HCM with TCP/IP, the TCP/IP networking protocol must be installed and configured on your workstation. See your TCP/IP documentation for information on how to do that.

The HCM graphical user interface uses the z/VM HCD TCP/IP dispatcher for HCM to route incoming HCM requests to HCD on z/VM. For this communication, you must provide a certain setup as described in the following sections:

- “Setting up the service virtual machine” on page 25
- “Setting up the z/VM HCD TCP/IP Dispatcher for HCM” on page 27

How to invoke HCM as the interface to z/VM HCD is described in “Starting and stopping HCM for z/VM” on page 40.

The z/VM HCD TCP/IP dispatcher is based on the Reusable Server Kernel (RSK) as described in the *z/VM Reusable Server Kernel - Programmer's Guide and Reference*. For more detailed information about the purpose of the z/VM HCD TCP/IP dispatcher, refer to the description of z/VM HCD in *z/VM: I/O Configuration*.

Setting up the service virtual machine

HCM on the workstation communicates with z/VM HCD on the host using the z/VM HCD TCP/IP dispatcher, which is also located on the host, as a mediator, using TCP/IP. The z/VM HCD TCP/IP dispatcher and z/VM HCD must run on the same service virtual machine (SVM). Exactly one dispatcher SVM is needed for each HCM client program which wants a connection to z/VM HCD.

A complete SVM for the z/VM HCD TCP/IP dispatcher for the default user ID CBDIODSP is shipped with z/VM. To set up your own customized SVM, perform the steps described in the following subsections:

- “Required minidisks”
- “CP directory entry for service virtual machine” on page 26

Required minidisks: Most of the files needed or generated by the z/VM HCD TCP/IP dispatcher and z/VM HCD may reside on minidisks as well as in shared file system (SFS). There are only two file types which must be located on a minidisk:

- the IODF file(s) used by z/VM HCD
- the trace file(s) generated by z/VM HCD

Most of the files needed or generated by the z/VM HCD TCP/IP dispatcher and z/VM HCD are rather small. Files of the following types, however, may grow very large, depending on your I/O configuration and the used trace settings:

- the IODF file(s)
- the trace file(s) generated by z/VM HCD
- the trace file(s) generated by the z/VM HCD TCP/IP dispatcher

Typically, you will maintain several IODF files reflecting different I/O configurations at the same time. For this reason, you may consider to use a separate minidisk for your IODF file management.

A trace file generated by z/VM HCD will use a maximum of 20% of free space on the minidisk. If this amount is exhausted, z/VM HCD wraps around and starts to write records into the trace from the beginning. Ensure that enough minidisk space is available if you expect large z/VM HCD trace files.

A trace file generated by the z/VM HCD TCP/IP dispatcher is not written in wrap-around mode, but will use all available space. Note that this file may reside in minidisk or SFS. Ensure that enough space is available if you expect large z/VM HCD TCP/IP dispatcher trace files.

The following tables provide an overview of required and optional minidisks.

Table 2. Required Minidisks

Minidisk	Description
5VMHCD20 400	z/VM production build/code disk
MAINT 190	Production disk containing the RSK American English message text file and the RSK run-time environment
MAINT 19E	Production disk containing z/VM system

Table 3. Required Minidisks for Installation

Minidisk	Description
5VMHCD20 2C2	z/VM HCD sample file and user local modification disk
MAINT 193	Production disk containing Reusable Server Kernel (RSK) library files

Table 4. Optional Minidisks

Minidisk	Description
MAINT 19D	Production disk containing American English help files for z/VM HCD
TCPMAINT 592	Production disk containing TCP/IP client code. These clients are useful for testing and troubleshooting TCP/IP connection problems. So this disk must be accessed if you want to use any of these programs: <i>ping</i> , <i>tracert</i> (<i>tracerte</i>), <i>telnet</i> , <i>nslookup</i> , <i>netstat</i> , <i>hometest</i> , <i>ftp</i> .

CP directory entry for service virtual machine: In order to enable an HCM client program to communicate with z/VM HCD, you need one CP directory entry for each SVM introduced in “Setting up the service virtual machine” on page 25. The following example shows parts of a default CP directory entry as shipped with the product. If you want to use different settings, change according to your needs. CP directory entries can only be updated by a z/VM system administrator with the required authority.

```

1 USER CBDIODSP <password> 256M 999M BCEFG
2 INCLUDE IBMDFLT
3 MACH XC
4 OPTION MAXCONN 64 QUICKDSP SVM APPLMON DIAG88
5 XCONFIG ADDR MAXNUMBER 5 TOTSIZE 5G NOSHARE
6 MDISK 0191 ... adapt to your needs

```

The values specified in this example are recommended.

The statements are explained in more detail:

- 1** In our example, the user on the service virtual machine has the user ID CBDIODSP. When creating a new user ID, the second parameter (password) defines the password to be used.

256M means that the virtual machine has 256M of primary address space available after logging in. This value is recommended if large IODFs have to be processed.

999M means that the user on the virtual machine is allowed to enlarge the primary address space size up to 999M (using the CP command DEFINE STORAGE).

BCEFG means that the user ID CBDIODSP is allowed to enter CP commands of privilege classes B, C, E, F and G.

You can find a list of privilege classes in *z/VM CP Command and Utility Reference*. How privilege classes are used in z/VM HCD, is described in *z/VM: I/O Configuration*.
- 2** Includes the profile IBMDFLT.
- 3** The dispatcher virtual machine is restricted to run in an XC virtual machine which simulates ESA/XC architecture. This is why the 'MACH XC' entry is required.
- 4** MAXCONN 64 specifies the maximum number of IUCV and APPC/VM connections allowed for this virtual machine. The TCP/IP line driver of the

Reusable Server Kernel (RSK) needs this value to be set high enough. See *z/VM Reusable Server Kernel - Programmer's Guide and Reference* for details.

QUICKDSP causes a virtual machine to be added to the dispatch list immediately when it has work to do, without waiting in the eligible list.

SVM specifies that the virtual machine is a service virtual machine. The monitor data records associated with this virtual machine include the SVMSTAT setting. The only purpose is to allow products that process monitor data to report on service virtual machines separate from end-user virtual machines. No other operations, such as transaction or wait state classification, are affected by this operand.

APPLMON: The RSK uses application monitoring. Option APPLMON is only needed if application monitoring is desired. APPLMON authorizes the virtual machine to issue DIAGNOSE code X'DC' by which an application may declare or delete a buffer for CP monitoring. After the buffer has been declared for monitoring, all data in it is collected by CP into monitor records at each sample interval. For more information about DIAGNOSE code X'DC', see *z/VM: CP Programming Services*. You can find further useful information in *z/VM Reusable Server Kernel - Programmer's Guide and Reference*, chapter *Monitor Data* and chapter *Command Description*.

DIAG88 specifies that the virtual machine is authorized to use DIAGNOSE code X'88' to validate user authorizations. For information about diagnose code X'88', see "Setting up Security" on page 31 and refer to *z/VM: CP Programming Services*.

5 The XCONFIG statement specifies control parameters for the extended configuration facilities provided in the XC virtual machine architecture. The XCONFIG ADDRSPACE operand specifies the maximum number of nonprimary address spaces (sometimes known as data spaces) and the total size in bytes of all nonprimary address spaces that the virtual machine can own simultaneously.

MAXNUMBER 5 specifies the maximum number of nonprimary address spaces that this virtual machine can create and have existing concurrently.

TOTSIZE 5G specifies the maximum total size of all address spaces that this virtual machine can create and have existing concurrently, in our example, 5 gigabytes.

NOSHARE tells CP that the virtual machine is not allowed to make its address spaces available for access by other virtual machines.

6 MDISK 0191 ... defines an A disk. IODFs in VM must reside on a minidisk that is formatted with 4 K blocksize.

Setting up the z/VM HCD TCP/IP Dispatcher for HCM

After the previous preparations performed by the z/VM system administrator, you now need to perform the steps described in the following sections to set up the z/VM HCD TCP/IP dispatcher on your z/VM machine:

- "How to set up required files" on page 28
- "Setting up Security" on page 31

Table 5 on page 28 provides an overview of files that you need to prepare for this purpose.

Table 5. Quick File Reference

File Name	Description	
PROFILE EXEC	A REXX EXEC which is executed upon login to the z/VM HCD TCP/IP dispatcher.	See page 28.
User Map file (USERID MAP)	This file contains a mapping for incoming clients to user IDs used by the z/VM HCD TCP/IP dispatcher. It can be used to control access to the z/VM HCD TCP/IP dispatcher.	See page 28.
Storage Group file (SGP FILE)	The storage groups known to the Reusable Server Kernel (RSK) are recorded in this file. Although storage groups are not used by the z/VM HCD TCP/IP dispatcher, this file must be provided.	See page 29.
Authorization files	Files used to hold authorization data managed by the RSK. The RSK will create these files if they do not exist.	See page 29.
PROFILE RSK	REXX EXEC which is executed when the z/VM HCD TCP/IP dispatcher is started.	See page 29.
CBDCONF NAMES	z/VM HCD names file defining default file names and settings.	See page 30.
CBDSDISP EXEC	REXX EXEC used to start the z/VM HCD TCP/IP dispatcher.	See page 31.
z/VM HCD Profile (HCD PROFILE)	Profile defining the settings of your z/VM HCD session.	See page 31.

How to set up required files: This section handles the required files as introduced in Table 5, that the z/VM HCD TCP/IP dispatcher needs to startup and run.

PROFILE EXEC:

The PROFILE EXEC should contain the following statements:

- 'SET LANGUAGE (ADD BKW USER': This statement makes available American English messages of the RSK.
- 'GLOBAL LOADLIB CBDMOD': This statement inserts the z/VM HCD load library into the library chain, so that the z/VM HCD TCP/IP dispatcher can load z/VM HCD.
- RPIUCMS INIT: By default, the CP security model is used. If you prefer to use RACF/VM as the external security manager (ESM), you must use this statement to establish the connection to the RACF/VM virtual machine.

A sample PROFILE EXEC file named CBDSDFPRF SAMPROF is shipped with the product.

For more information about the statements required by RACF/VM, you may refer to *External Security Interface (RACROUTE) - Macro Reference for MVS[™] and VM*.

USERID MAP (User Map File):

The user ID mapping file USERID MAP A contains information on which users are allowed to connect to the server over which transport mechanism. See *z/VM Reusable Server Kernel - Programmer's Guide and Reference* for more information. The following is a sample user ID mapping file:

```
*
* User ID mapping file for RSK
*
MAP TCP *.*.* * CBDIODSP
```

This sample defines that any user connecting via TCP/IP with an arbitrary IP address is accepted and is internally mapped to user ID CBDIODSP. The z/VM HCD TCP/IP dispatcher does not use the mapped user ID. For that reason, the mapped user ID can be chosen arbitrarily.

A sample USERID MAP file named CBDSDUID SAMPMAP is shipped with the product. It is recommended to copy this file to the A disk of dispatcher virtual machine. Ensure that the name you choose for the user map file corresponds to the CONFIG UMAP_FILE setting in the RSK PROFILE. The sample PROFILE RSK expects the user map file under USERID MAP A.

In general, there is no need to change the USERID MAP sample. You may change it to restrict access to the dispatcher by specifying a list of IP addresses allowed to contact the dispatcher.

SGP FILE (Storage Group File):

The storage group file needs to be set up manually before the z/VM HCD TCP/IP dispatcher is started for the first time. This is required, although the z/VM HCD TCP/IP dispatcher does not use storage groups.

The PROFILE RSK sample contains file name, file mode and file type (SGP FILE A) of the storage group file using command CONFIG SGP_FILE. To create the storage group file for the first time, open XEDIT and type an asterisk (*) in the first column of the first line and save the file. See *z/VM Reusable Server Kernel - Programmer's Guide and Reference* for more details.

A sample storage group file named CBDSDSGP FILE is shipped with the product. You may copy this file to the A disk of dispatcher virtual machine. Ensure that the name you choose for the storage group file corresponds to the CONFIG SGP_FILE setting in the RSK PROFILE. The sample PROFILE RSK expects the storage group file under SGP FILE A.

Authorization Files:

The authorization files need not exist upon first start of the z/VM HCD TCP/IP dispatcher. They will be created automatically. See *z/VM Reusable Server Kernel - Programmer's Guide and Reference* for more details. According to this manual, the authorization files should be located on separate minidisks (or in SFS). Because the z/VM HCD TCP/IP dispatcher does not make use of the RSK authorization service, they can be located on the A disk without any harm.

The sample PROFILE RSK creates these files on the A disk.

PROFILE RSK:

The PROFILE RSK controls the behavior of the Reusable Server Kernel (RSK) and the z/VM HCD TCP/IP dispatcher. See *z/VM Reusable Server Kernel - Programmer's Guide and Reference* for information on the profile.

A sample PROFILE RSK named CBDSDRPF SAMPPROF is shipped with the product. It is recommended to copy this profile to the A disk of the dispatcher

virtual machine. In general, there is no need to change this sample. It is preconfigured for storing the authorization files, the storage group file and the user map file on a minidisk using the default file names and types. If you want to store these files under SFS or want to control the file names and types you have to change the sample profile according to your needs.

Note:

If the name of your TCP/IP service virtual machine is not equal to 'TCPIP', then you have to change the TCP START command in PROFILE RSK. Refer to the *z/VM Reusable Server Kernel - Programmer's Guide and Reference* for information on the TCP START command.

CBDCONF NAMES:

A sample CBDCONF NAMES file is shipped with the product which should work for most users without modifications. Ensure that the default TCP port setting of 51107 contained in the CBDSDISP section fits with your environment and is reserved for the z/VM HCD TCP/IP dispatcher.

Therefore, the following port entries must be in PROFILE TCPIP:

```
PORT
51107 TCP CBDIODSP
51107 UDP CBDIODSP
```

where CBDIODSP is the user ID of your z/VM HCD TCP/IP dispatcher.

If more than one dispatcher shall be started working on the same IP address, they all need different port numbers.

If there is a need to adapt the settings in CBDCONF NAMES, copy the file to the A disk of the virtual machine. Apply all changes to the local copy of the CBDCONF NAMES file.

CBDCONF NAMES contains a section called CBDSDISP (' :NICK.CBDSDISP') which contains the following list of variables:

- **CBDTRANT** : Defines the file name and file type of the trace file written by the z/VM HCD TCP/IP dispatcher. Default: ' :CBDTRANT.CBDSDISP TRACE'.
- **CBDTRAMD** : Defines either a minidisk file mode or an SFS directory name to which the z/VM HCD TCP/IP dispatcher for the HCM trace file is written. Default: ' :CBDTRAMD.A'.
- **PORT** : Defines the TCP port to which the z/VM HCD TCP/IP dispatcher listens. Default: ' :PORT.51107'.
- **SECURITY** : Defines the security model which the z/VM HCD TCP/IP dispatcher uses for user ID / password validation. The value 'CP' stands for native CP security for user ID / password validation basing on DIAG88. The value 'ESM' means usage of an external security manager (ESM), for example, RACF/VM. Default: ' :SECURITY.CP'.
- **DSPTRACE** : Determines whether the trace written by the z/VM HCD TCP/IP dispatcher is to be switched off after successful startup. The value 'YES' lets the dispatcher continue tracing. The value 'NO' causes the trace to be switched off after startup. Default: ' :DSPTRACE.NO'.

- **TRACELOG:** Defines the file name, type, and mode of the z/VM HCD trace file. This trace file is always needed and will be filled with at least one record when HCM closes a connection to the z/VM HCD TCP/IP dispatcher. Default: ':TRACELOG.CBDMGHOM TRACE A'.
- **MSGLOG:** Defines the file name, type, and mode of the z/VM HCD message log file. Default: ':MSGLOG.CBDMGHOM MSGLOG A'.
- **PROFILE:** Defines the file name, type, and mode of the z/VM HCD profile. Default: ':PROFILE.HCD PROFILE *'.

CBDSDISP EXEC:

A REXX utility named CBDSDISP EXEC is used to start the z/VM HCD TCP/IP dispatcher. CBDSDISP does not support any parameters. CBDSDISP recognizes the '(VERBOSE ' option which can be used to obtain information on variable settings and allocations of the z/VM HCD profile.

CBDSDISP is configurable in a way such that several variable settings are read from the file CBDCONF NAMES. A sample file CBDCONF NAMES is shipped with the product.

CBDSDISP expects exactly one CBDSDISP section in CBDCONF NAMES and exactly one definition for each of the variables listed above.

CBDSDISP allocates the following files which the z/VM HCD TCP/IP dispatcher needs to run z/VM HCD:

- **HCDLOAD:** CBDMOD LOADLIB *.
- **HCDTRACE:** Filename specified by the TRACELOG variable setting from CBDCONF NAMES *.
- **HCDMLOG:** Filename specified by the MSGLOG variable setting from CBDCONF NAMES *.
- **HCDPROF:** Filename specified by the PROFILE variable setting from CBDCONF NAMES *. Allocation only takes place if the file really exists. If it does not exist, the processing continues without allocating HCDPROF.

HCD PROFILE (z/VM HCD Profile):

A sample HCD PROFILE named CBDSDHPF SAMPPROF is shipped with the product and contains a profile skeleton. You may copy this file to the A disk of the dispatcher virtual machine and adapt it. It must at least contain a comment as the first line.

See *z/VM: I/O Configuration* for details on updating the HCD PROFILE.

Note:

All of the required files have been copied to the A disk of the shipped default z/VM HCD TCP/IP dispatcher service virtual machine for user ID CBDIODSP.

Setting up Security

You can exploit native CP methods to set up security or you can use an external security manager (ESM) for this purpose. Depending on your choice, read one of the following sections:

- “How to set up security with native CP”
- “How to set up security using an external security manager”: In this section, RACF/VM is used as an example of an external security manager.

To set up security on your z/VM system, you need to have system administrator authority.

You can use the following z/VM HCD TCP/IP dispatcher commands (also further described in “z/VM HCD TCP/IP Dispatcher for HCM commands” on page 421) to either display your current security setup or enforce CP security or ESM security:

- CBDIODSP SECURITY CP: Enforces logon verification according to CP security (DIAG88 is used). This setting is default.
- CBDIODSP SECURITY ESM: Enforces logon verification according to ESM settings. ESM must be initialized.
- CBDIODSP SECURITY LIST: Prints the security model in effect for the dispatcher (CP or ESM).

How to set up security with native CP: If you want to set up security with the help of native CP, ensure that the following prerequisites are fulfilled:

- In file CBDCONF NAMES, specify the following entry:

```
:SECURITY.CP          /* :SECURITY.ESM | :SECURITY.CP */
```
- In the CP directory entry for the service virtual machine, specify OPTION DIAG88 as described in **4** of “CP directory entry for service virtual machine” on page 26. Then the password specified like **1** in the CP directory entry is authorized to use the z/VM HCD TCP/IP dispatcher for HCM.

If you select this security alternative, you can skip the next section and continue to read “Verifying TCP/IP host communication” on page 36.

How to set up security using an external security manager: This section describes the interfaces used to access z/VM security-related services and the specific actions that must be taken if you use RACF/VM as external security manager (ESM).

Note:

For any ESM, in file CBDCONF NAMES, specify the following entry:

```
:SECURITY.ESM
```

For your convenience, section “Background information for external security manager” on page 35 provides some information that may be useful for your understanding and mentions some documentation that provides further information that you may require.

Client Authentication:

Note:

In the descriptions that follow, it is assumed that you use the following routines or programs:

- the CSL routines DMSESM and DMSPWCHK provided by IBM
- RACF/VM as external security manager (ESM)
- RPIVAL provided by IBM as the password validation program
- RACROUTE provided by IBM as the request handler

If :SECURITY.ESM is specified in CBDCONF NAMES, the following will happen when an HCM client requests access to z/VM HCD:

- The z/VM HCD TCP/IP dispatcher will call DMSESM to obtain a security token that may be used to uniquely identify itself to the ESM.

The security token is included on calls to DMSPWCHK. This routine uses this token to determine whether their services should be provided using native CP functions or those of the ESM.

- The z/VM HCD TCP/IP dispatcher will call DMSPWCHK to ensure that the user ID and password provided are valid. Expired passwords may not be used to access the system and the servers do not provide a mechanism for clients to change the password.

If DMSESM returned a non-zero security token, DMSPWCHK will verify the client's user ID and password using the command RPIVAL.

Setting up security with RACF/VM: Use the following procedure to authorize virtual machines to issue RACROUTE requests. This authorization applies to all RACROUTE requests that specify RELEASE=1.9 or any later release.

You should limit the number of virtual machines that are authorized to use the RACROUTE interface on VM. The performance of RACF/VM may be affected if many virtual machines are issuing RACROUTE requests to the RACF/VM service machine.

This section gives an outline of the actions. For more information on this topic, refer to *External Security Interface (RACROUTE) - Macro Reference for MVS and VM*.

1. Identify the RACF/VM service machine to which RACROUTE requests will be sent.
 - Make sure the dispatcher virtual machine has access to the RACF SERVMACH file.

See the *RACF System Programmer's Guide* for more information.

2. Check if RACF/VM profile protection is in effect for DIAGNOSE X'A0' subcode X'04':

RACF/VM provides four subcodes of DIAGNOSE X'A0' that can be used by application programs for performing security functions. The z/VM HCD TCP/IP dispatcher uses one of these subcodes (subcode X'04') indirectly when calling the RPIVAL program via the CSL routine DMSPWCHK. You have to ensure that the z/VM HCD TCP/IP dispatcher virtual machine is authorized to call DIAGNOSE X'A0' subcode X'04'.

The use of DIAGNOSE X'A0' subcode X'04' can be protected in two ways:

- Privilege class checking
- RACF/VM profile protection

RACF/VM profile protection will be in effect and privilege class checking will be ignored only if all of the following conditions are met:

- Control for DIAGNOSE X'A0' (DIAG0A0) is turned on: There is no member called "DIAG0A0/NOCTL" in the currently active VMXEVENT profile.
- A VMCMD class profile has been defined for the subcode being issued: There is a profile called "DIAG0A0.VALIDATE" in class VMCMD.
- The VMCMD class is active.

If any or more of the above conditions is not met, privilege class checking is enforced. One or more of the following privilege classes allow for using DIAGNOSE X'A0' subcode X'04': A, B, C, D, E, F.

Note: If privilege class checking for using DIAGNOSE X'A0' subcode X'04' is in effect on your system, you can skip step 3.

3. Authorization for using RPIVAL command: Give the z/VM HCD TCP/IP dispatcher permission to perform password validation using the RPIVAL command (which uses DIAGNOSE X'A0' subcode X'04').
 - a. Define a profile called DIAG0A0.VALIDATE in class VMCMD if it does not exist yet. Ensure that profile DIAG0A0.VALIDATE has a UACC of NONE:

```
RDEFINE VMCMD DIAG0A0.VALIDATE UACC(NONE)
```
 - b. Allow the dispatcher virtual machine to use DIAGNOSE X'A0' subcode X'04' by giving the appropriate user or group READ access to the DIAG0A0.VALIDATE profile:

```
PERMIT DIAG0A0.VALIDATE CLASS(VMCMD) ID(userid | groupid) ACCESS(READ)
```

Note: If you do not give users an access authority of at least READ when creating the access list, the users will not be able to use the subcode.
 - c. If the VMCMD class is not already active, use the SETROPTS commands to activate it:

```
SETROPTS CLASSACT(VMCMD)
```
 - d. Make sure that the protection of DIAGNOSE X'A0' (DIAG0A0) is active. It is active by default, if an installation has not changed the setting in the currently active VMXEVENT profile by issuing, for example:

```
RDEFINE VMXEVENT EVENTS1 ADDMEM(DIAG0A0/NOCTL)
```

If protection of DIAG0A0 is not currently active, activate it by issuing:

```
RALTER VMXEVENT EVENTS1 DELMEM(DIAG0A0/NOCTL)
SETEVENT REFRESH EVENTS1
```

For more information, refer to the *RACF Security Administrator's Guide*.

4. Make sure the z/VM HCD TCP/IP dispatcher virtual machine has IUCV authorization by performing one of these two steps:
 - Update the RACF/VM service machine's CP directory entry by adding IUCV ALLOW to provide global IUCV authorization, so that any user in the system can connect to the RACF/VM service machine.
 - To give IUCV authorization to a single user, update the RACROUTE issuer's CP directory entry (for example, the default CBDIODSP z/VM HCD TCP/IP dispatcher) by adding an IUCV statement that specifies the RACF/VM service machine with which the RACROUTE issuer will be communicating, for example: IUCV RACFVM PRIORITY MSGLIMIT 255.

See *z/VM: CP Planning and Administration* for more information.

5. RACF-authorize a connection to the RACF/VM service machine with the following substeps:
 - Log on with a user ID having the system-SPECIAL attribute.

- Create a profile named ICHCONN in the FACILITY class: RDEFINE FACILITY ICHCONN UACC(NONE).
- Give UPDATE access authority to appropriate dispatcher service machines: PERMIT ICHCONN CLASS(FACILITY) ID(user-ID|group-ID) ACCESS(UPDATE)

Update access to profile ICHCONN allows the z/VM HCD TCP/IP dispatcher service machine to issue certain RACROUTE requests on VM.

- Activate the FACILITY class (if this class is not already active): SETROPTS CLASSACT(FACILITY).
6. In your PROFILE EXEC (see 28), initialize the connection to the RACF/VM virtual machine by removing the comment characters in the following line:
- ```
/* RPIUCMS INIT */
```

*Background information for external security manager:*

### **Security Interfaces:**

All password validation control services are obtained through two CSL routines:

#### **DMSESM**

Enables access to external security manager services. This routine provides information that is used with DMSPWCHK.

#### **DMSPWCHK**

Provides password verification.

These CSL routines in turn access ESM services using the following interfaces:

#### **RPIVAL**

A command that determines if a z/VM user ID and password are valid.

#### **RACROUTE**

A macro that is used to verify privileges.

The *z/VM: CMS Callable Services Reference* contains detailed information on the operation of these CSL routines, including their interactions with the ESM. These interfaces provide two levels at which you can implement your own security scheme:

- You can replace one or more of the CSL routines with those of your own creation, or those provided by another vendor, or
- You can provide your own password validation program to perform the function of RPIVAL, and a RACROUTE request handler.

### **Log in:**

When logging into the z/VM HCD TCP/IP dispatcher service virtual machine, the PROFILE EXEC from the A disk is executed. The statement RPIUCMS INIT, which should be included in the PROFILE EXEC, enables the RACROUTE macro request handler. The operation of RPIUCMS is defined in the *RACF External Security Interface (RACROUTE) Macro Reference for MVS and VM*.

## Verifying TCP/IP host communication

**Note:**

The information contained in this section is valid for operating systems z/OS and z/VM.

If you cannot establish a connection to the host you should first check, whether you specified the correct host name in the HCM login dialog. If the host name is correct, use the **ping** command to check the network accessibility. In a command prompt window, enter the following command:

```
ping <hostname>
```

where <hostname> is your HCM host name.

If the ping command reports an error, make sure you can reach your TCP/IP name server. Enter the following command:

```
ping <nameserver>
```

where <nameserver> is your name server's IP address in dotted-decimal notation (for example, 9.164.182.32).

If this ping command also reports an error, make sure that you specified the correct IP address for the name server (provided by your network administrator) in your Windows TCP/IP configuration notebook. If you specified the name server IP address correctly, contact your network administrator to verify that all your TCP/IP configuration parameters are correct (router IP address, subnet mask, your workstation's IP address).

## TCP/IP problem determination

**Note:**

The information contained in this section is valid for operating systems z/OS and z/VM.

HCM displays error messages if the TCP/IP connection fails. For information on error messages, see Appendix A, "HCM messages," on page 425. You may also check for documentation updates in *HCM Documentation* under *Product Updates* provided on the HCM home page in the Internet (<http://www.ibm.com/servers/eserver/zseries/zos/hcm>).

If you get messages that are not listed in Appendix A, "HCM messages," on page 425, inform IBM and provide the complete and exact message text (especially the internal description and the error stack information). If possible, make a screen shot of the message and provide information about the circumstances that caused the message to occur.

---

## Migrating from an earlier HCM release

You can keep your configuration files from earlier releases. They are automatically upgraded when you access them with the new HCM release. However, you cannot open upgraded configuration files with an earlier HCM release. Such an attempt will produce an appropriate message.

**Note:** The EEQHCM.INI file is kept from an earlier release and is used by the new HCM (HCM uses the EEQHCM.INI file to store information and defaults across HCM sessions).

The following describes what to do when updating from earlier HCM releases to the current release.

## **Migrating from OS/390 V2R7 HCM or OS/390 V2R9 HCM**

If you migrate from OS/390 Version 2 Release 7 HCM or OS/390 Version 2 Release 9 HCM, there are no special migration considerations. Just proceed as described in “Installing HCM on your workstation” on page 5.

## **Migrating from a release prior to OS/390 V2R7 HCM**

If you have installed a version of HCM earlier than OS/390 Version 2 Release 7 HCM, you first have to uninstall the older version. Uninstall the older HCM version as described in “Uninstalling HCM.” Do not delete the HCM product files manually.

After uninstalling HCM, install z/OS Version 1 HCM as described in “Installing HCM on your workstation” on page 5.

If you intend to use APPC as a communication protocol, you must create a new TP profile or update your existing TP profile. For details see “Step 1: Define TP profile” on page 13

---

## **Uninstalling HCM**

Like most Windows applications, you can uninstall HCM using the standard Windows uninstall feature. Open the Control Panel by selecting **Settings** and then **Control Panel** from the **Start** menu.

For Windows 95 or Windows 98, double-click the **Software** icon and choose the **Add/Remove software** tab sheet.

For Windows NT, Windows 2000 and Windows XP, double-click the **Add/Remove programs** icon. Choose the **Hardware Configuration Manager** entry in the list box and start the uninstall process by clicking the **Add/Remove...** button or the **Change/Remove** button (for Windows 2000).

If for any reason the uninstall feature cannot delete all files, you are informed about that and have to remove these files or folders manually. Your configuration files are not deleted and you can keep them for later use.

**Note:** The EEQHCM.INI file is not deleted when you uninstall HCM. HCM uses the EEQHCM.INI file to store information and defaults across HCM sessions.



---

## Chapter 3. Getting started

This chapter explains how to use the HCM user interface: keyboard, mouse, configuration diagram, objects, menus, dialogs, and reports. You can tailor your view of the configuration diagram by showing or hiding selected objects; you can also zoom, scroll, and set viewing preferences or options. You can locate, order, create, delete or edit selected objects in the diagram, using menu commands and dialog options. You can also specify and print wall charts or reports.

Once you are familiar with the HCM user interface, you can start building hardware configurations for your system (see Chapter 4, “Building your configuration,” on page 63).

---

### Starting and stopping HCM for z/OS

Before invoking HCM, make sure that your APPC or TCP/IP connection to the HCD server on the host is running. Refer to “Starting APPC” on page 24 or “Alternative 1 for z/OS: Setting up TCP/IP definitions” on page 6. Then start HCM. This can be done either by starting the executable or by double-clicking with the left mouse button on an HCM configuration file in Windows Explorer. In the latter case, the configuration is loaded as soon as HCM is running. The Product Information window of the Hardware Configuration Manager (HCM) program is displayed.

Click on **OK** and the **Login** dialog will appear.

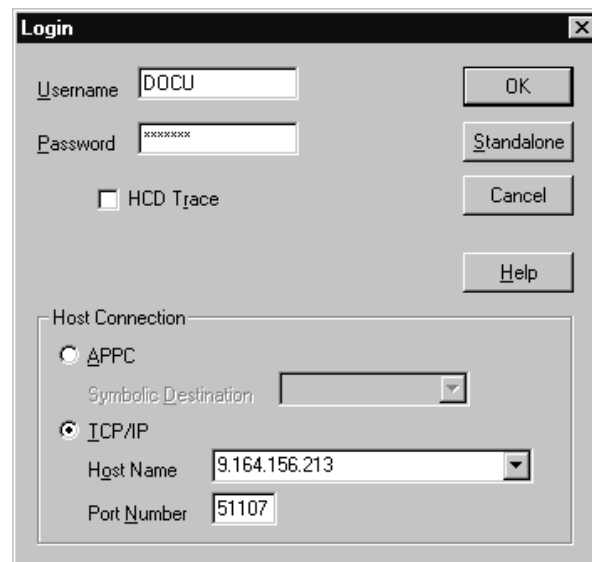

Figure 19. Login Dialog

To login to HCM you must enter your user name and a (case sensitive) password. If this is the first time you have started HCM after installing it, you must select either to use APPC or TCP/IP. If you use APPC, you have to enter the symbolic destination name for the host system. If you use TCP/IP, you have to enter a host

name and a port number. The default port number is 51107. If your TCP/IP connection uses another port number, ask your system administrator for the right number.

HCM will save the entered values in the EEQHCM.INI file, so that when you log in subsequently, you will only have to enter your password. HCM uses the EEQHCM.INI file to store information and defaults across the HCM sessions. This ini file is created *after* the first successful HCM session. It is located in the Windows system directory.

If the host machine accepts the given user name and password, the **Login** dialog disappears and you can begin your HCM session. Otherwise, a message appears, notifying you of login failure. Choosing **Cancel** will terminate HCM.

If the login fails due to an expired password, you must logon to the host via your terminal session (for example, the 3270 Emulator) to change your password. You cannot change the password in your HCM session.

If you expect an error during login, you can also click in the **HCD Trace** check box in the **Login** dialog to enable the HCD facility on the host, which traces all activity during the HCM session. Alternatively, during the session you can activate (or deactivate) the trace by toggling the **Activate HCD Trace** command in the **Options** menu. The HCD Trace is normally used only for troubleshooting HCM system problems; see “Using the HCD trace facility” on page 421 for details on how to configure the host to properly store the trace information.

---

## Starting and stopping HCM for z/VM

Before invoking HCM, make sure that the TCP/IP connection to z/VM HCD is established as described in “Setting up TCP/IP definitions for z/VM” on page 24. Then do the following:

1. Log on to your z/VM host (service virtual machine) for which you want to use z/VM HCD. The default user ID is CBDI0DSP.
2. Start the z/VM HCD TCP/IP dispatcher for HCM by issuing command CBDDSDISP in CMS. Wait for text messages and verify that all services started correctly. Here is an excerpt of the messages you will see after issuing CBDDSDISP:

```
IBM VM/ESA Reusable Server Kernel
(C) Copyright 1993, 1994, 1995, 1996, 1997, 1998
International Business Machines Corporation.
All Rights Reserved.

RSK>
SUBCOM BKWSCM0000I Operation completed OK.
SUBCOM BKWSCM0000I Operation completed OK.
...
CONSOLE BKWCNS0000I Operation completed OK.
CONSOLE BKWCNS0000I Operation completed OK.
...
TCP BKWTCP0000I Operation completed OK.
CBDD200I z/VM 5.2.0 HCD TCP/IP dispatcher for HCM successfully started.
TCP BKWTCP0000I Operation completed OK.
SUBCOM BKWSCM0000I Operation completed OK.
CONSOLE BKWCNS0000I Operation completed OK.
```

You may disconnect now and let the session run in the background.

3. On your workstation, start HCM as described in “Starting and stopping HCM for z/OS” on page 39.

4. Enter user ID (default: CBDIODSP) and password of your service virtual machine (SVM) into the **Login** dialog (see also Figure 19 on page 39). Use the TCP/IP host connection with the hostname or IP address of your SVM and your port number (51107 is the default).
5. Optionally you can switch on HCD trace.
6. Work with HCM.
7. Exit from HCM on your workstation.
8. Optionally, stop the z/VM HCD TCP/IP dispatcher for HCM by issuing the command **SERVER STOP** on your z/VM HCD TCP/IP dispatcher service virtual machine. Here is the text you will see:

```
SERVER STOP
RSK>
SERVER BKWSRV0300I Shutdown initiated.
CBDD210I z/VM 5.2.0 HCD TCP/IP dispatcher for HCM stopped.
Ready;
```

**Note:**

Before you can use a final configuration on a z/VM system, make sure that the prerequisites described in chapter *Specify a Production IODF for IPL in z/VM: I/O Configuration* are satisfied.

---

## Working with the user interface

This chapter describes how you can interact with the HCM user interface.

### Keyboard

Use the function keys and special keys as shortcuts for commands. HCM offers the following keyboard functions:

- F1** Opens the **Help** dialog.
- F2** Shortcut for the **Fit to Window** command, which scales the diagram to completely fit in the display window.
- F3** Shortcut for most recently used named view saved with **Save Named View** from the **View** menu. When selected, the current view will include only objects specified by the named view.
- F4** Shortcut for **Enhanced Highlighted Objects** on the **View** menu. When selected, the view will include only currently selected objects and those objects which are either directly connected to them or which are on a fiber link where the selected object(s) is/are involved. Using **SHIFT+F4**, the diagram normally contains less objects in the view than using **F4**. The settings of the *Change View Attributes* dialog are not considered.

#### Shift+F4

Crops the view to display only objects logically connected to the selected object without considering the settings in the *Change View Attributes* dialog.

- F5** Opens the **Assign Cable** dialog for the connection on the selected interface. Note that the interface at the lower end of the connection must be selected.
- F8** Shortcut for the **Locate Selected Object** command. This command scrolls the most recently selected object into view – useful after creating an object.

- F9** Opens the **Edit** dialog for the currently selected object.
- F12** Displays the previously saved view of a configuration diagram. HCM saves a view whenever an object is included or excluded from the current view.

**PAGE UP/DOWN**

Scrolls the diagram up or down a screen at a time. Can move the display to the left half of a screen at a time with CTRL+PAGE UP, or to the right half with CTRL+PAGE DOWN.

**HOME**

Zooms out.

**CTRL+HOME**

Zooms out all the way to **Fit to Window** (same as F2).

**END** Zooms in.

**CTRL+END**

Zooms in all the way to **Actual Size**, which scales the diagram so that objects are viewed at their approximate size when a diagram is printed at full size.

**ALT+BACKSPACE**

Shortcut for **Undo** most recent action.

**DEL** Shortcut for **Delete** selected object. If the selected object is a connected channel interface or a switch port connected to a CHPID, the interface will be disconnected.

## Mouse

The mouse can be used to interact with the diagram in the following ways.

**Click left button**

Selects the object under the mouse cursor and deselects all other selected objects. In addition, all connections to the object are highlighted. If a spanned CHPID is selected, then all instances of that spanned CHPID are highlighted.

Holding CTRL while clicking selects or deselects the object under the cursor without deselecting other objects. This is used to select multiple objects.

Holding SHIFT while clicking selects the object under the mouse cursor and displays only those cables connected to the selected object.

**Note:** Click again without holding SHIFT to show all cables.

**Click right button**

Provides a context menu giving access to appropriate actions on the object under the cursor.

**Double-click left button**

Edits the selected object. Exception: Double clicking an interface at the lower end of a connection when the **Select Interface Option** is set to "Select Cable" will open the **Assign Cable** dialog for that connection.

**Press and drag left mouse button**

Zooms in on the part of the diagram enclosed by the rectangle formed by dragging the mouse.



### Press and drag right mouse button

Zooms out so that the part of the diagram that currently fills the window will fit in the rectangle formed by dragging the mouse.

Note that certain selectable objects appear within another object in the configuration diagram, for example, interfaces and segments within a controller. To select the controller, click on the text in the middle of the object; the entire controller and connections will highlight. To select a controller interface, click in one of the small boxes above or below which represent a channel interface or a device interface. Only the interface and its connections will highlight. Controllers such as the 3990 are divided into two or more segments; to select a controller segment, click in the segment's lower third. The segment and its connections will highlight.

## Dialogs

HCM provides a series of dialogs to help you create, edit, delete, and connect objects, as well as manipulate the configuration diagram. For example, dialogs allow you to edit physical and logical information for a selected object, tailor your view of the diagram, or set parameters for a printed report.

Dialogs carry out two major functions: *navigation* and *editing*. You can navigate from a dialog to related dialogs, and edit data for a selected object. For example, you can navigate from the **Processor** dialog to the Partitions, CHPIDs and Edit Processor dialogs; in the **Edit Processor** dialog, you can edit information for the currently selected processor.

Configurations are hierarchical by nature. To reflect the hierarchy and to facilitate configuration maintenance, HCM provides an easy way to edit a lower object from a higher one by *nesting dialogs*. For example, after editing a processor, you can navigate to the appropriate dialogs to add or edit CHPIDs or partitions - without going back to the diagram.

*Multiple-action dialogs* include additional buttons that allow you to initiate actions without closing the dialog. If you have performed some action using these buttons that changes the data irreversibly, the **Cancel** button changes to a **Close** button. Note that the effect of the last update can be reversed with the **Undo** command.

## Online help

In addition to the User's Guide, HCM comes with extensive, context-sensitive online help which describes each dialog in detail. Use the HCM User's Guide to find out how to do a particular task (for example, 'Connecting a patchport'), or to look up overview or reference information. Use the online help to find dialog-specific information while you are working in HCM (for example, what the **Edit...** button in the **CHPIDs** dialog does).

Most HCM dialogs have a **Help...** button which you can press to get information specific to the dialog currently open. You can also access online help at any time in HCM by using the **Help** menu:

- The **Index** command displays the Index of help topics.
- The **Keyboard** command displays the Keyboard Shortcuts topic.
- The **Using Help** command displays the Windows standard 'How to use help'.
- The **About...** command displays program specific information including the latest service level.

Each help topic in the HCM help system has a non-scrollable area at the top containing the dialog title and a See Also pop-up list box. Use the scroll bar and arrows to move up and down the help topic text. Notice that most help topics have words or phrases in the text highlighted in another color. You can browse related help topics by clicking on the *jumps* (highlighted phrases with single underline) in the text or under the “See Also” list box. You can click on a pop-up (highlighted word or phrase with dotted underline) in the text to display the definition for an HCM term. Jumps to related help topics can appear within pop-up windows.

Use the **Back** or **History** buttons in the help menu bar to retrace your path through the help topics. Use the **Contents** button to display the Index of help topics.

## User data fields

In addition to characterizing an object with an ID, description, serial number, type, and so on, HCM allows you to define twenty data fields unique to your installation. For example, you may wish to record information such as the lease status, corporate asset number, or physical location (building and/or data center map grid) for a given piece of hardware. Use the **Field Names...** command from the **Options** menu to assign customized names to the user data fields.

**Tip:**

Consider using some of the fields for global items such as asset number and physical location, and some for local items such as data usage (for example “IMS databases”) for a string.

These fields can be specifically used to appear in particular reports. Any empty user field for an object will not be printed. For example, if “Usage” is used as a field for defining the data on a string, it will only appear in the String reports. The reports will be easier readable if the names are 12 characters or less (e.g. “Asset No.”, not “Asset management number”).

User data can be added and modified when editing an object by clicking on the **Info...** button on the edit dialogs for physical object. This opens the **User Data** dialog which shows the user field names and the related values.

Using the **Customize Field Names** dialog, you can apply meaningful names to the fields as shown in Figure 20 on page 45. You reach this dialog from the menu bar: **Options --> Field Names....**

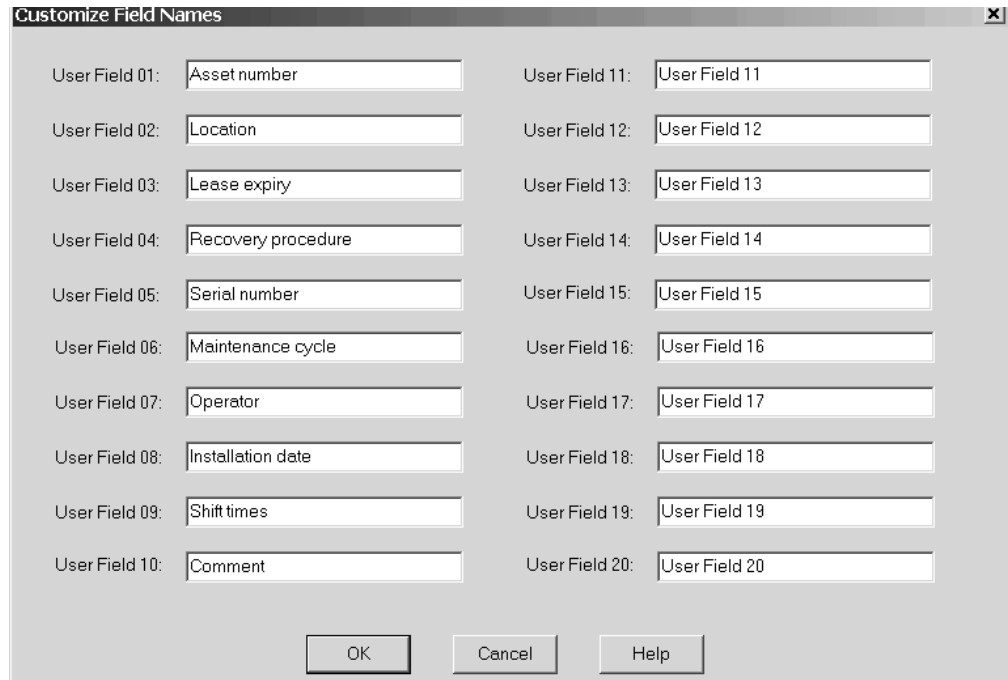

Figure 20. Customize Field Names

## Messages

HCM displays HCD messages as well as HCM messages.

### HCD messages

HCM displays all HCD messages that it receives in dialogs on the PC. Whenever HCD has a single message, the **Message** dialog appears.

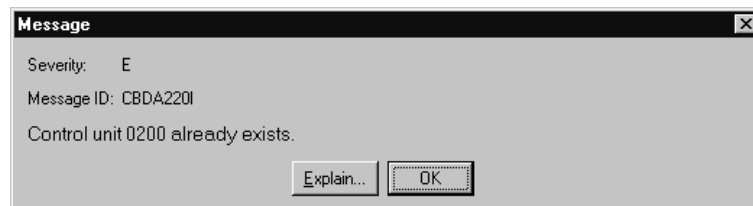

Figure 21. HCD Error Message

Click the **Explain...** button to open the **Message Details** dialog which displays more information about the selected message.



Figure 22. Message Details Dialog

Whenever there is more than one message, the **Message List** dialog appears.

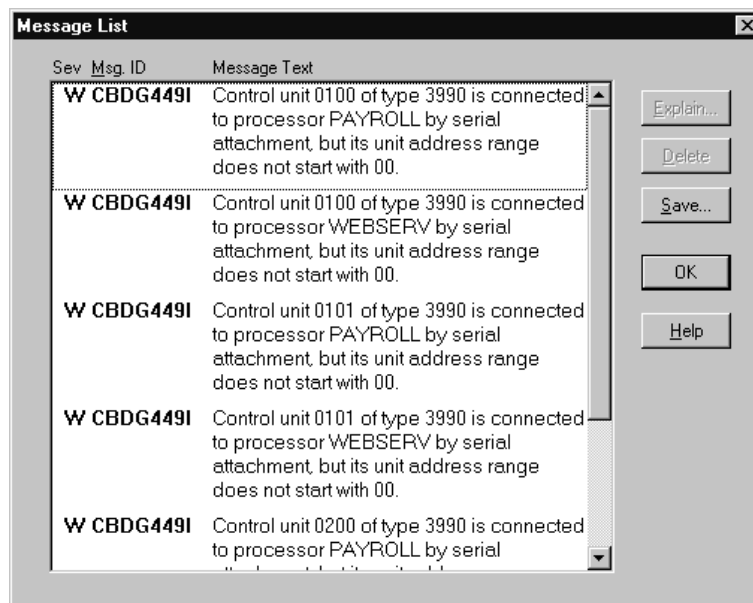

Figure 23. Message List Dialog

In the **Message List** dialog click on the **Save...** push button to save the messages into a file.

HCD messages start with “CBD”. Most HCD messages result from the user requesting a change to HCD that would create an invalid IODF. For more information about HCD error messages, see *z/OS and z/VM HCD Messages*.

### HCM messages

HCM messages are displayed in *message boxes* that describe the situation and sometimes request input. Most HCM messages result from the user entering incorrect or incomplete information in a dialog. These messages are self-explanatory and are not included in the list of HCM messages in Appendix A, “HCM messages,” on page 425.

Serious HCM messages are also displayed in message boxes and only have an **OK** button for you to acknowledge them. These messages start with “EEQ” and can be found under Appendix A, “HCM messages,” on page 425.



Figure 24. HCM Message

## Maintaining the configuration diagram

With HCM, you can build and maintain an interactive configuration diagram containing all the physical and logical information about your hardware configuration. HCM draws the objects, connections and text annotations in the configuration diagram in the clearest possible way. You don't have to worry about how the diagram will look when you create, edit or delete objects or when you filter your view; HCM will automatically redraw the diagram.

The following figure is an example of a configuration diagram.

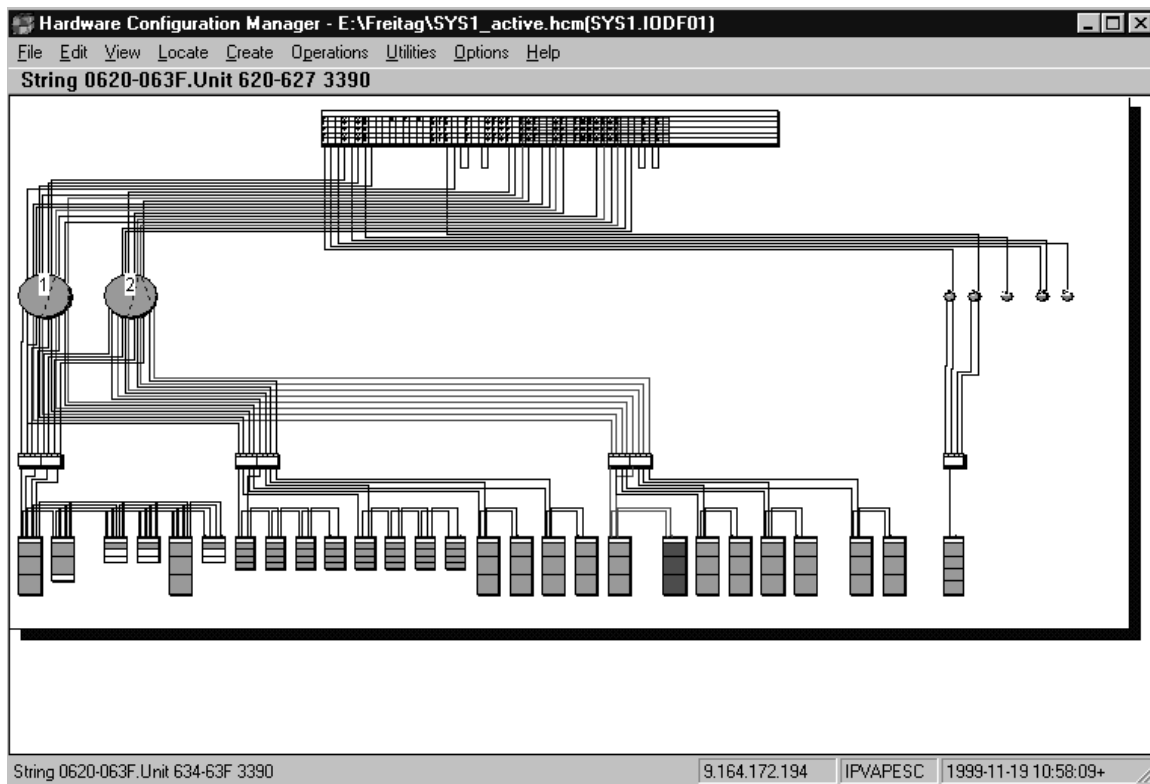

Figure 25. Example of a Configuration Diagram

## Filtering your view

You can tailor your view of the configuration diagram to focus on only the objects of interest. This results in a more readable diagram and will speed diagram drawing. Working with a subset of the configuration is easier than working with

the entire diagram. Since many user actions require the diagram to be rebuilt (for example, connecting objects), you might have to zoom back into the area of interest after each of these actions. Cropping the diagram also results in better performance, since only that smaller portion must be recreated.

You can tailor a view to your needs in the following way:

Open the **Change View Attributes** dialog by choosing **Filter diagram...** from the **View** menu.

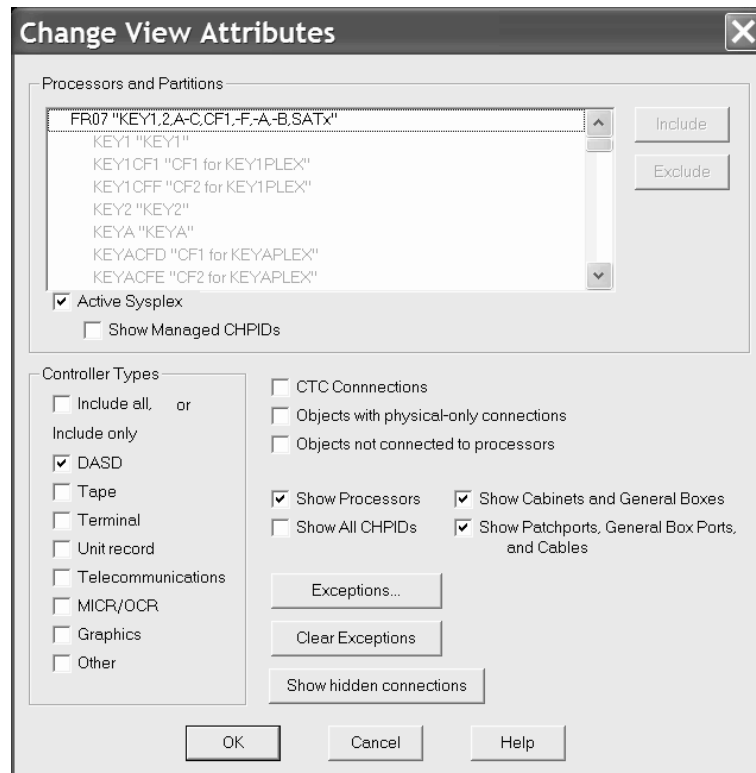

Figure 26. Change View Attributes Dialog

Use the dialog to include and exclude the types of objects you want to see. Note that you may set *exceptions* to the selected controller types in the **Change View Attributes** dialog with the **Exceptions** dialog. Exceptions allow you to include or exclude individual controllers in the class from the view.

After having selected the object types, you can now select one or more objects and press F4 (Highlighted Objects) to further reduce the diagram for displaying just those objects. Pressing F4 considers the settings made in the **Change View Attributes** dialog, while pressing SHIFT+F4 crops the diagram without considering these settings.

To return to the original diagram, press the **Clear Exceptions** push button in the **Change View Attributes** dialog. Alternatively, you can press the F12 key to restore the view that you had before pressing F4 or SHIFT+F4.

The following commands in the **View** menu help you to tailor your view:

#### Filter Diagram

Allows you to specify which processors, partitions, and controllers are

displayed to reduce the number of objects in the current view. The default setting for the **Include only List** is to show all DASD controllers; you can change the default and then click on **OK**. You can use the **Save Named View** option from the **View** menu to save the current view attributes to a named view. If you save the named view, it will become the most recently used named view.

By clicking the check box **Active Sysplex** it is possible to filter the diagram to those objects, which are part of the active sysplex on which the HCD host is running.

If the Active Sysplex is selected via the checkbox, the **Show Managed CHPIDs** checkbox is activated if there are any CHPIDs that:

- are contained in one of the processors that comprise the active sysplex,
- are defined as managed, and
- have an I/O Cluster value that corresponds to the name of the active sysplex.

By selecting this checkbox, an asterisk (\*) in the diagram at the corresponding channel interface indicates that a channel path is manageable.

You can display or hide controllers by including or excluding controller display classes in the **Exceptions** dialog following Filter Diagram (see “Editing a controller” on page 130). You can also designate specific controllers to always be included (or excluded) regardless of whether their display classes are included. You can also display objects connected to processors but not to controllers, or objects not connected to processors.

The last specified filter is stored in the HCM configuration file across HCM sessions.

### **Highlighted Objects**

Displays only those objects selected (highlighted) in the current view, resulting in a “cropped” view of the diagram. A *cropped diagram* is a subset of the entire configuration comprising the selected object(s) and any objects to which they connect. You can print customized cropped views as part of a report. Shortcut: press the F4 key if you want to consider the settings made in the *Change View Attributes* dialog, or press SHIFT+F4 if you do not want to consider those settings. To open another view, use the **Filter Diagram** command and include/exclude specific objects.

**Tip:**

The **Highlighted Objects** command works as a shortcut for setting *exceptions*. For example, if you have the DASD class selected in the **Filter Diagram** dialog, select a single DASD controller in the diagram, and press F4, all other DASD controllers are set to “excluded”. That is, the diagram will display all controllers of class DASD *with the exception of* the DASD controllers which have been explicitly excluded. This results in a diagram containing only the selected controller.

To return to the original diagram, press the **Clear Exceptions** push button in the **Change View Attributes** dialog or F12. Pressing SHIFT+F4, the settings made in the *Change View Attributes* dialog are no longer considered. This usually results in diagrams which contain even less objects than pressing F4 only. You can again return to the previous view by pressing F12 or by changing settings in the *Change View Attributes* dialog accordingly.

## Connections in the diagram

Connection lines on the diagram are drawn with different thickness, style, and graphics, with the following meanings.

|                             |                                                                                                                                                                                                                                                                                     |
|-----------------------------|-------------------------------------------------------------------------------------------------------------------------------------------------------------------------------------------------------------------------------------------------------------------------------------|
| Thick line                  | Bus and tag cable, permanent connections                                                                                                                                                                                                                                            |
| Thin line                   | Mutable connections                                                                                                                                                                                                                                                                 |
| Thick line with crow’s feet | fiber trunk                                                                                                                                                                                                                                                                         |
| Dashed line                 | Indirect connection. Some objects between the two that are connected by a dashed line are not currently included in the diagram.                                                                                                                                                    |
| Dotted line                 | Connection to uninstalled equipment.                                                                                                                                                                                                                                                |
| Stub                        | Hidden connection. A stub can occur at certain interface objects. It indicates that a connection from or to the interface object is currently hidden in the diagram, either because you decided to hide the connection or because the connected object is not included in the view. |

When you selected to visualize a configuration, the connection lines may have a different meaning. Refer to “Visualizing ESCON or FICON switch and crossbar switch configurations” on page 51.

Certain objects such as controllers and strings can be marked as not yet installed; these objects (and cables attached to the objects) are drawn on the diagram with dotted lines running diagonally through them. To mark an object as uninstalled open the **Edit...** dialog for the object. Deselect the **Physically Installed** option by clicking in the check box, and press **OK**.

### Hiding connections

Using filtering and cropping, you can hide and show certain selected objects. Also, you can explicitly hide visible connections and show hidden ones between certain interface objects. For this purpose, the context menus of:

- CHPIDs



- switch ports
- controller channel interfaces

contain the choices *Hide Connection* or *Show Connection*. The *Hide Connection* choice hides the complete connection between two object interfaces, even if it consists of multiple physical cables. The *Show Connection* choice makes hidden connections visible again in the configuration diagram.

You can also hide and show multiple selected connections in one step: select the desired interfaces in the diagram and then invoke the appropriate action from the **View** menu bar choice (**View --> Hide selected connections** or **View --> Show selected connections**).

Hidden connections are usually indicated by a "stub" in the diagram as placeholder for the whole connection.

You also can redisplay all currently hidden connections via push button **Show hidden connections** in the **Change View Attributes** dialog (see Figure 26 on page 48).

## Saving views

You can save views you might want to display again by choosing **Save Named View...** from the **View** menu. When you want to display a saved view, you can either press (F3) to display the most recently used named view or choose **Restore Named View...** to select a view from a list box.

A useful capability of named views is to create views that show all objects connected to a particular processor or partition, possibly filtered by controller type. For example, in a configuration where processors have test and production partitions, it may be useful to create one view for production equipment and another view for test equipment.

**Note:** A named view saves the individual objects as they are currently drawn on the diagram. When you restore a view, it does not show objects you added after saving the view although they might belong to the same object class shown in your named view.

The following commands under the **View** menu support you in saving views:

### **Restore Named View**

Allows you to choose a saved named view you want to display. To display the most currently saved named view you can use the shortcut F3.

### **Save Named View**

Allows you to either save the displayed view under a new name or to update an existing saved named view.

### **Delete Named View**

Allows you to delete one or more named views.

## Visualizing ESCON or FICON switch and crossbar switch configurations

HCM can evaluate information from ESCON or FICON switch or crossbar switch configurations. After you have selected a configuration for one or more switches, HCM evaluates the configuration data and immediately shows dedicated connections and blocked ports. In addition, when highlighting objects in a

diagram, HCM uses the switch configuration data to show what particular route is used for CHPID-to-control-unit definitions. This is especially important when there are definitions in the configuration that have more than one possible physical route, for example when chained switches are used.

You can define and save several configurations and restore them whenever you want to visualize a particular configuration. Assume you have two processors that are used as a backup for each other. Therefore, you have different switch configurations defined, for normal operation and for backup operation. When you define and save both configurations with HCM, you can always view which devices are accessible when a particular configuration is active.

When you select a configuration to be visualized the following is immediately shown within ESCON and FICON switches and crossbar switches:

|                  |                                                                                                         |
|------------------|---------------------------------------------------------------------------------------------------------|
| Solid black line | Dedicated link between the ports                                                                        |
| Gray port        | This port is blocked                                                                                    |
| Black dot        | In crossbar switches, a link between a crossbar channel interface and a crossbar control unit interface |

In addition, when you highlight an object, HCM evaluates the configuration data and highlights the valid path from the CHPID to the control unit. It uses the following highlighting rules:

|                                                   |                                                                                                                   |
|---------------------------------------------------|-------------------------------------------------------------------------------------------------------------------|
| Within ESCON and FICON switches (internal routes) |                                                                                                                   |
| Solid line                                        | There is dedicated link between the ports                                                                         |
| Dotted line                                       | There is a dynamic allowed link between the ports. If the link is prohibited, there is no line between the ports. |
| For cables (Physical routes)                      |                                                                                                                   |
| Solid line                                        | Allowed physical route.                                                                                           |
| Dotted line                                       | The visualized configuration does not allow the physical route.                                                   |

In the following example, control unit 500 is logically defined to CHPID 20 and CHPID 21 using switch 3 as dynamic switch. Without visualizing the configuration, HCM would show all possible paths through switch 4.

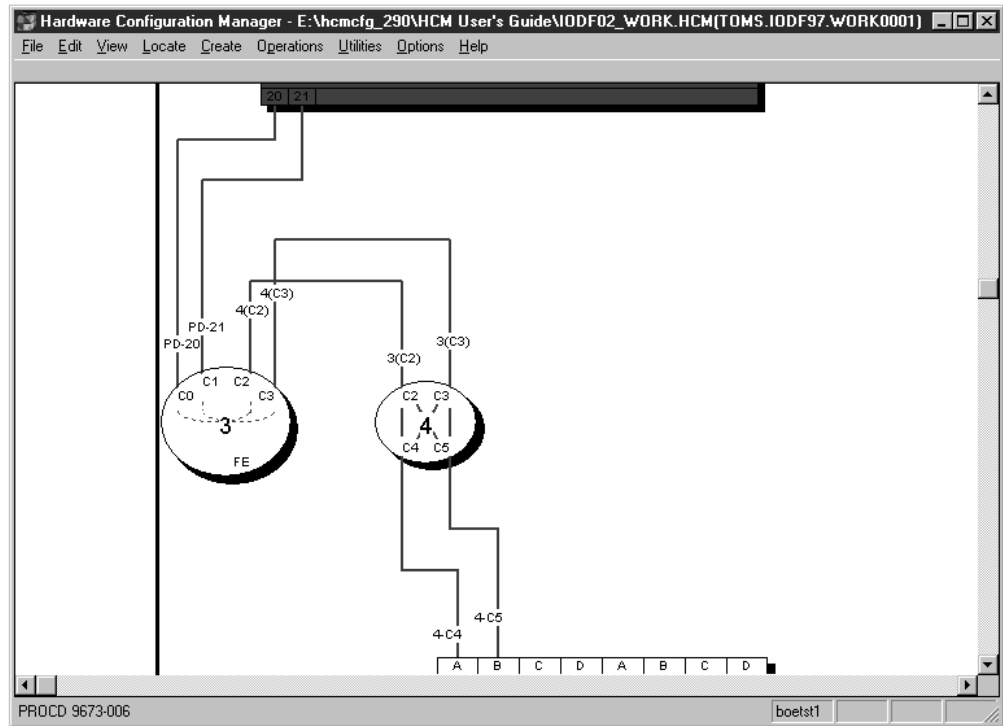

Figure 27. Highlighting an Object, without Visualized Configuration

Considering the switch configuration data of switch 4 that defines dedicated connections between C2 and C4, and C3 and C5, HCM highlights only the valid paths as shown. Note that the route in the dynamic switch is highlighted as a dotted line whereby the dedicated link is highlighted as a solid line.

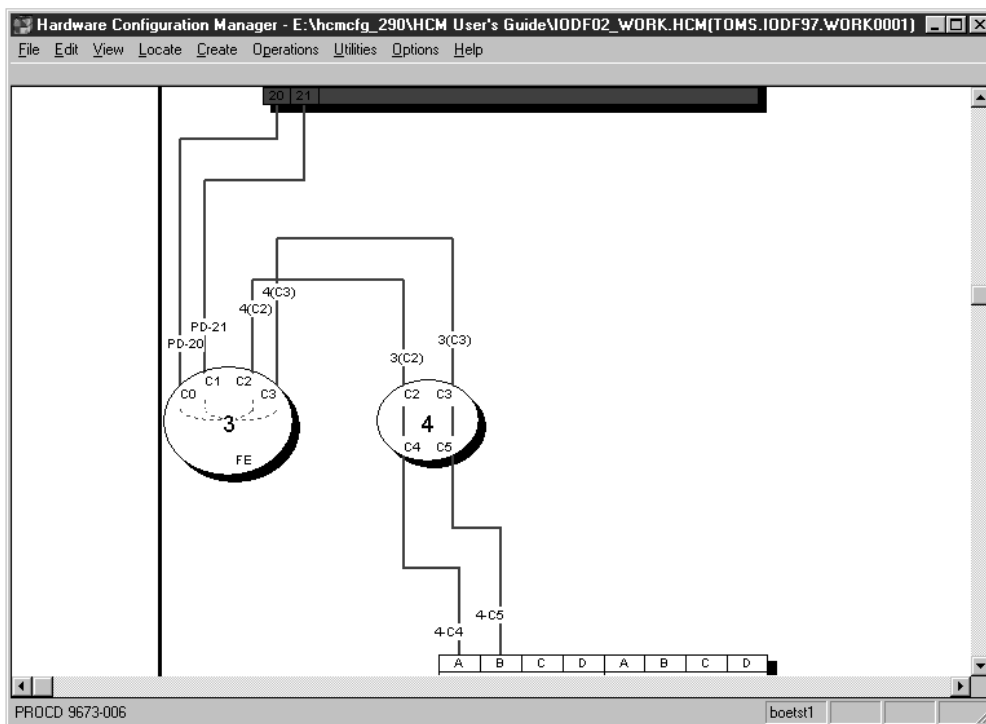

Figure 28. Highlighting an Object, with Visualized Configuration

To visualize a switch configuration, you first have to associate a particular switch configuration to each switch in your configuration using **Visualized Matrices...** from the **View** menu. The defined switch configurations are shown in your currently displayed diagram. You can save these definitions and display them later on again.

The following actions under the **View** menu support you in visualizing switch configurations:

**Visualized Matrices**

Allows you to associate an active configuration for each ESCON and FICON switch and crossbar switch in your configuration.

**Restore Named Matrix Set**

Allows you to choose a saved named matrix set you want to display.

**Save Named Matrix Set**

Allows you to either save a current matrix set under a new name or to update an existing named matrix set.

**Delete Named Matrix Set**

Allows you to delete one or more names matrix sets.

**Showing page breaks**

You may see unexpected gaps on the screen, particularly between CHPIDs on a processor. These gaps are needed, because HCM must be able to split the entire configuration diagram into printable pages so that each output device can be printed as a whole on one piece of paper. Choosing the **Show Page Breaks** command from the **View** menu will display the breaks between the printable pages.

## Zooming the view

Other commands from the **View** menu allow you to change the size of the configuration diagram view:

### Fit to Window

Scales the diagram to completely fit in the HCM window. Shortcut: press the F2 key or CTRL+HOME.

### Zoom Out

Shrinks the diagram such that more of it fits in the window. Shortcut: press the HOME key. You can also zoom out by holding down the *right* mouse button and dragging; see “Mouse” on page 42. Note that as you zoom out, text becomes smaller and simpler, until it is no longer displayed because it is too small to read.

### Zoom In

Magnifies a portion of the diagram for a closer, more detailed look at objects. Shortcut: press the END key. You can also zoom in by holding down the *left* mouse button and dragging; see “Mouse” on page 42 above. Use the scroll bars which appear when you zoom in to navigate around the diagram. As you zoom in, text may appear as it becomes large enough to read.

### Actual Size

Scales the diagram such that objects are viewed at their approximate size when a diagram is printed at full size. *Full size*, or 100% scale, is the largest scale for printing diagrams. At this size, each controller will be about one inch tall and all text information for each object is visible. Shortcut: press the CTRL+END keys.

## Scrolling the view

As you zoom in to the configuration diagram, scroll bars will appear at the bottom and right hand side of the screen. Click the arrow buttons, click in the scroll bar, or drag the scroll box along the scroll bar to navigate around the diagram.

Alternatively, press the arrow keys on the keyboard to scroll the diagram up, down, left or right. To scroll the diagram half a page at a time, use PAGE UP (up), PAGE DOWN (down), CTRL+PAGE UP (left), and CTRL+PAGE DOWN (right).

Note that making or breaking a connection may move the selected object such that it is no longer visible in the current view. You may have to zoom out and then in, or scroll around to find the selected object.

## Controlling text detail

You can control the text that will appear in the diagram by selecting the **Text Detail** command from the **View** menu.

## Setting preferences

You can display adapters on controllers grouped by segment or adapter, using the **Preferences** dialog from the **View** menu. You can also specify the shape for converters or compress the diagram horizontally. The settings you select will be saved for future HCM sessions.

### Grouping Adapters on Controllers

For controllers that have channel adapters, use this option to choose whether channel adapters (and device adapters) are grouped on the diagram by adapter or by segment. For example, a bus architecture

controller may have two buses, 0 and 1 (represented by segments in HCM) with four adapters each, A,B,C,D. Choosing **Group by Adapter** will order the adapters: 0A,1A, 0B,1B, 0C,1C, 0D,1D. Choosing **Group by Segment** will order the adapters: 0A,0B,0C,0D, 1A,1B,1C,1D.

#### **Long Hexagon / Pentagon**

Display all converters in the diagram as either elongated hexagons or pentagons.

#### **Compress diagram horizontally**

Compresses the width of objects to result in a more concise diagram. Less paper will be used to print the diagram, but cable descriptions may overlap, making them difficult to read.

## **Showing screen elements**

You can show or hide elements of the HCM screen with the following commands from the **View** menu:

#### **Object Information Bar**

Shows or hides the Object Information Bar at the top of the screen. This bar contains information about the objects and their connections currently under the mouse cursor. Moving the cursor across objects causes this information to constantly change.

#### **Status Bar**

Shows or hides the Status Bar at the bottom of the screen. This bar contains information about the most recently selected object as well as miscellaneous messages. If you have selected more than one object, the information shown pertains to the last one selected. In addition, you can find information about the Login target, Active Sysplex name, Focus host and Time of last Refresh.

#### **Show Page Breaks**

Shows or hides the page breaks that occur when the diagram is printed at full size. The white space between each pair of lines represents areas that are unprintable with the currently selected printer and paper size.

## **Specifying options**

You can ask HCM to always confirm a **Delete** command; that is, when you delete an object or disconnect an interface, HCM will ask you if you are sure you want to delete or disconnect. Choose **Confirmation** from the **Options** menu, select the checkbox and press **OK** (confirmation "on" is the default).

HCM offers the possibility to choose the action that is performed when double-clicking on a Control Unit or String interface. You can choose to either edit the physical cable assignment for the interface or edit the Control Unit or String that contains the interface.

## **Showing system status information**

Status information is available only with I/O Operations for z/OS. HCM interfaces with I/O Operations on the host, which enables you to graphically view the objects in the active sysplex. For details, see Chapter 11, "User interface to I/O Operations," on page 247.

## Receiving visual warnings

HCM will warn you of any likely errors between physical connections and logical definitions. The warnings take the form of coloring objects and connections in the configuration diagram. You can specify which warnings are enabled, as well as the color each warning displays.

To display physical-logical inconsistencies, objects are filled and cables are drawn with the appropriate color. If an object has more than one warning, HCM displays the highest priority warning. Note that selected objects and cables appear highlighted in the standard red color, and take priority over visual warning colors.

Note that when you run in a video mode with only 16 colors, the visual warning colors may be different for objects than for cables: objects are painted with brushes which support patterns, but cables are painted with pens which do not. You can display the **Colors** dialog by choosing **Colors...** in the **View** menu. Use this dialog to customize the visual warnings for a given workstation.

**Note:** You can use the visual warning colors, for example, after a loading or a resynchronization process. This has an impact on the performance. For information on the resynchronization process, see “Resynchronizing configuration files and IODFs” on page 68.

## Printing the configuration diagram

You can print the entire configuration diagram or only those objects in the current view (see “Filtering your view” on page 47). Choose **Print Diagram** in the **File** menu to scale the diagram, calculate the number of pages that will print at the selected scaling factor, or fit the diagram to print on one page. See Chapter 12, “Reports and diagrams,” on page 253 for more details.

Color printing is also supported.

## Selecting objects

Click to select an object in the configuration diagram; the object and all its connections will highlight, and the **Edit** and **Locate** menus automatically list the object in temporary menu commands. You can SHIFT+click (left) to highlight and display only those cables connected to the selected object to simplify your view (click to re-display all cables).

### Tip:

Since objects in the diagram can be quite small, zoom in to the area of interest before selecting the desired object. You can also identify the object using the **Locate** menu or the Object Information Bar at the top of the screen.

Some objects are contained within other objects: for example, controllers contain segments and switches contain switch ports. To select a controller, click in the middle of the area below the channel interfaces. To select a segment, click in the region just above its device interfaces. To select a switch, click on it anywhere except on a switch port. To select a switch port, click immediately inside the switch adjacent to its connection, or on its connection up to the first bend. In general, you can select objects by clicking on their text labels.

In the configuration diagram, each logical instance of a spanned CHPID (see “CHPID operation mode” on page 119) is shown in the channel subsystem it

belongs to. This means that if a CHPID is spanned over three channel subsystems, for example, then three single CHPIDs - one in each channel subsystem where it is spanned - will be shown. Selecting or locating one out of the three logical instances of the CHPID from our example, selects or locates all logical instances in the diagram at once.

Actions such as delete or locate act on the most recently selected object. Note that you can *highlight* the connections for more than one object at a time by using CTRL+click (left). However, highlighted objects are not multiple *selected* objects, so you cannot delete or locate more than one object at a time.

## Locating objects

In a large configuration diagram, it may be difficult to find the object in which you are interested. Use the **Locate** menu to quickly find an object. When you select a type of object from the menu, a dialog appears listing objects and their attributes. You can select one or more objects in this list. The selected object or objects will be made visible and highlighted in your configuration diagram

| ID         | Type    | Class | # OS | OS Configs                    | Used SCHS for OS |
|------------|---------|-------|------|-------------------------------|------------------|
| 5480       | 3390A   | DASD  | 1    | MVS01                         | 0                |
| 5480       | 3390A   | DASD  | 1    | MVS01                         | 0                |
| 5498       | 3390A   | DASD  | 5    | MVS01 MVS02 MVS03 MVS04 MV... | 1                |
| + 5499.14  | 3390B   | DASD  | 5    | MVS01 MVS02 MVS03 MVS04 MV... | 0                |
| + 5555.3   | IQD     | Other | 0    |                               |                  |
| + 5588.4   | FCTC    | Other | 0    |                               |                  |
| + 5598.4   | FCTC    | Other | 0    |                               |                  |
| + 5600.256 | 3390    | DASD  | 0    |                               |                  |
| + 5700.256 | 3390    | DASD  | 0    |                               |                  |
| + 5875.2   | 3390    | DASD  | 0    |                               |                  |
| 6543       | 3390    | DASD  | 1    | MVS0S                         | 0                |
| + 7531.4   | SCTC    | Other | 0    |                               |                  |
| + 7689.16  | 3390    | DASD  | 0    |                               |                  |
| + 7699.16  | 3390    | DASD  | 0    |                               |                  |
| - 7740.7   | 3390A   | DASD  | 2    | MVS01 MVS02                   | *1               |
| 7740       | 3390A   | DASD  | 2    | MVS01 MVS02                   | 1                |
| 7741       | 3390A   | DASD  | 2    | MVS01 MVS02                   | 1                |
| 7742       | 3390A   | DASD  | 2    | MVS01 MVS02                   | 1                |
| 7743       | 3390A   | DASD  | 2    | MVS01 MVS02                   | 1                |
| 7744       | 3390A   | DASD  | 2    | MVS01 MVS02                   | 0,1              |
| 7745       | 3390A   | DASD  | 2    | MVS01 MVS02                   | 1                |
| 7746       | 3390A   | DASD  | 2    | MVS01 MVS02                   | 1                |
| 7771       | 9032-5  | Other | 1    | PMRVM                         | 0                |
| + 7780.16  | 3390    | DASD  | 1    | PMRVM                         | 0                |
| + 7853.3   | IQD     | Other | 0    |                               |                  |
| 8395       | QSA     | Other | 0    |                               |                  |
| 8721       | DUMMY   | Other | 0    |                               |                  |
| 8881       | 2032    | Other | 0    |                               |                  |
| 8888       | FBASCSI | DASD  | 0    |                               |                  |
| + 9980.3   | 3390    | DASD  | *0   | *                             | *                |
| + 9984.6   | 3390    | DASD  | 0    |                               |                  |
| 9985       | 3390    | DASD  | 0    |                               |                  |

Figure 29. Selection List for Locating Objects, in this Example: Locating Devices

Select the **Columns...** push button to choose other attributes to be shown in the dialog. You can change the width of each column by selecting the black line that separates the column headings and dragging it to the left or to the right. You can sort the order in a column from ascending to descending by clicking on the column header.

If you locate an instance of a spanned CHPID via the **Locate one or More CHPIDs** dialog, then besides locating and selecting this instance, also all other instances of this spanned CHPID are selected and included in the view. See also “Selecting objects” on page 57.

When running multiple partitions, adding the **OS Configs** column shows useful information. Columns and filter settings are saved across HCM session.



With the button **Change SCHS**, which appears only on the *Edit a Device* and the *Locate One or More Devices* dialog, you can change the placement of (multiple) eligible devices in a subchannel set. This is further described in “Changing the subchannel set for devices” on page 147.

**Tip:**

After using the edit, create, scrolling, or zooming commands, you may lose sight of your most recently selected object. To relocate it, simply open the **Locate** menu and select the object which is shown as the first item in the menu list. (Shortcut: press F8).

The first menu item in the **Locate** menu is only valid, if you recently selected only one object.

The **Locate** object and **Edit** object windows contain a **Save As...** button. This button allows all the listed objects, including the displayed columns, to be saved to a file in a format that can be used by a spreadsheet program (such as Lotus 1-2-3). Together with the capabilities of the enhanced **Filter** mechanism in the **Locate** and **Edit** menu, this allows HCM configuration reports to be created according to criteria specified by the user.

## Filtering objects

Use the **Filter...** button in the *Locate* and *Edit* dialogs to reduce the list of objects displayed in the resulting window. HCM opens a dialog in which you can specify filter criteria for the objects you wish to locate or edit. These criteria will be kept across HCM sessions.

Figure 30 shows a filter dialog for CHPIDs:

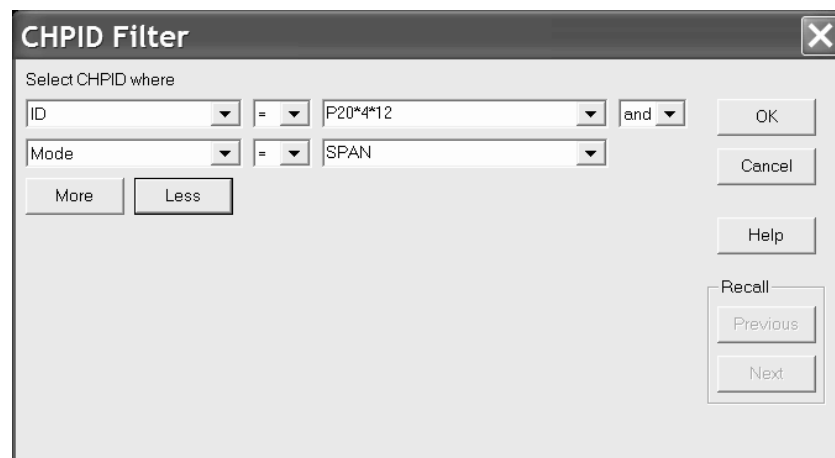

Figure 30. Filter dialog

This dialog provides up to eight lines of entry fields where you specify the filter criteria. For example, using wildcards, you can filter for all CHPIDs whose IDs obey to a certain name schema, as shown in Figure 30 or you can look for CHPIDs in a specific range. To specify your criteria, in the third entry field of each row, you can use the wildcard character “\*” multiple times, at any position, with each wildcard representing an arbitrary number of characters.

**Note:** After editing an object, it might not meet your filter criteria any longer. To update the list, press the **Refresh** button.

**Tip:**

You can also use an object list with its filter and arrangement capabilities to analyze the content of your configuration and to create a user-defined report using the **Save As...** button.

---

## Creating objects

You can create new objects in the configuration diagram using the **Create** menu. The **Create** menu has individual menu items for each type of object.

All other objects are created by editing the object that contains them. The main dialog for the containing object allows you to navigate to other dialogs in order to create the contained objects. For example, you can open the **Partitions and CHPIDs** dialogs from the **Processor** dialog in order to add Partitions and CHPIDs to the selected processor.

You create an object by filling in details in the appropriate **Create...** dialog and pressing **OK**. See the details for the specific **Create...** dialog in Chapter 6, “Modifying objects in your configuration,” on page 101.

---

## Editing objects

You can edit an object by clicking on it in the diagram, then selecting the customized **Edit:object** command from the **Edit** menu (or press F9). Shortcut: double-click on the object in the diagram. Alternatively, you can choose the object’s type from the **Edit** menu. A list of objects appears, that you can filter and rearrange in the same way as described in “Locating objects” on page 58.

For more details, see the section for the specific **Edit...** dialog in Chapter 6, “Modifying objects in your configuration,” on page 101.

The **Interface Selection...** command under the **Options** menu allows you to select which type of dialog will appear when you select an *interface* to edit: you can either edit the physical cable assignment for the interface, or edit the object which contains the interface.

Edit dialogs often lead to related dialogs allowing you to connect objects. See the section for the specific dialogs in Chapter 6, “Modifying objects in your configuration,” on page 101 for more details.

---

## Deleting objects

To delete one or more objects, click to select them in the diagram, and choose **Delete** from the **Edit** menu. Shortcut: press the DEL key after selecting the object. HCM will first disconnect the object and then delete it. If the **Confirm on Delete** option is on, HCM will ask you if you want to delete the object before actually deleting it. See “Specifying options” on page 56 for more details.

You can use the **Undo** command immediately after a **Delete** to reverse it.

**Note:**

Most subobjects, such as partitions, segments, and interfaces (including paths) cannot be deleted from the diagram. You can delete subobjects by editing their containing objects. For example, to delete a CHPID, double-click on the appropriate processor, click on the **CHPIDs...** button, select the CHPID from the list box displayed, and press the **Delete** button.

Selecting an interface and pressing the DEL key will only disconnect it. This only applies to interfaces at the bottom of a connection: channel interfaces, string interfaces, crossbar channel interfaces, and upwards-facing switch ports.

Strings and units that are integrated into a controller are not visible in the configuration diagram. They can only be accessed through the **Edit** menu or in the **Controller** dialog. Select a string and press the **Delete** button in the Strings section of the **Controller** dialog; HCM will display a confirmation dialog before deleting the string.

**Note:**

Besides the possibility to delete multiple objects via selection on the configuration diagram, users can now select multiple objects on some **Edit <object>** dialogs and delete them in one step by pressing the **Delete...** button on these dialogs.

---

## Reversing an action

The single level **Undo** command will reverse or “undo” your most recent action in HCM. Select the command from the **Edit** menu. If the previous action cannot be undone, the command changes to **Can't Undo**.

---

## Ordering objects

You can order objects on the screen and in reports by using the **Order** dialog. Click on the **Order...** button in the appropriate dialog. For processors, select the **Order Processors...** command from the **Edit** menu. The standard order dialog will appear with two list boxes, one showing the objects in the current order, the other showing the objects in the new order after they have been rearranged with the **Add>>** button. The **Add>>** button adds an object selected in the Current Order list box to the end of the New Order list box. The **<<Remove** button removes the object selected in the New Order list box and places it back in the Current Order list box. Shortcut: Double-click on any item to move it.

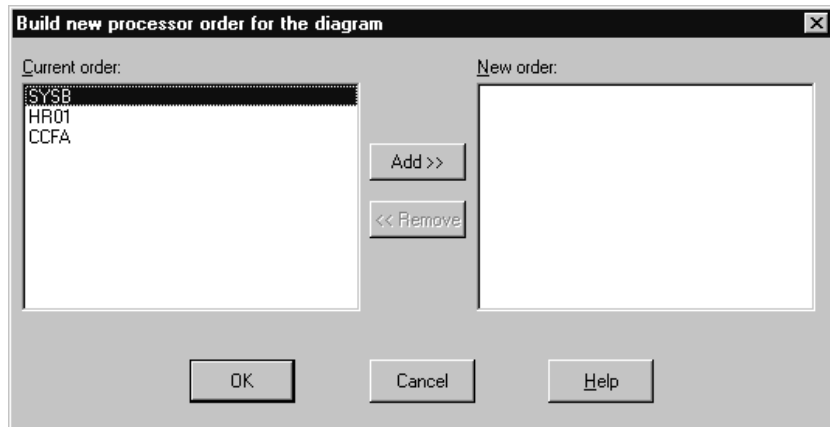

Figure 31. Build New Processor Order for the Diagram Dialog

---

## Chapter 4. Building your configuration

This section begins by describing how HCM works with HCD: data integrity between the IODF on the host and the configuration file on the PC; and the IODF load/resync process. This is followed by an explanation of physical and logical objects in the configuration diagram. The last part of this section is devoted to getting you started in HCM, taking you through the process of creating a new configuration from an existing IODF. You can also create a new configuration from scratch, open an existing configuration, or copy, save and close your configuration or IODF.

HCD uses the IODF to store the logical configuration data defined for the operating system and the channel subsystem. HCM, running on a PC, acts as a “graphical front end” to HCD: loading the IODF into HCM allows you to build an associated, interactive configuration diagram in a configuration file. You can supplement the IODF logical data with physical information about the physical hardware aspects, such as cabinets. Each physical object is a graphical object in the diagram. HCM keeps the IODF in sync with its associated configuration file as you make changes. Due to the client/server relationship with HCD, all changes of the logical I/O configuration are immediately written into the IODF at input time and fully validated and checked for accuracy and completeness by HCD.

You can create a new configuration either by creating a new configuration file and IODF, or by populating a new configuration file with data from an existing, prepared IODF (most common case). You can open and/or resynchronize an existing configuration by opening the configuration file with its associated IODF or against a different IODF. You may wish to copy the configuration file and IODF to backup files before making changes; this is useful when planning possible future alternatives to your system configuration.

After you have created or opened a configuration, you can modify it. HCM allows you to easily create, edit, connect, disconnect or delete objects in the diagram. (See Chapter 6, “Modifying objects in your configuration,” on page 101 or Chapter 7, “Connecting objects in your configuration,” on page 173). When you are finished, close your configuration. This saves your changes in the config file and associated IODF.

---

### HCM and HCD

HCM is the graphical user interface to HCD. However, HCM runs on a workstation and HCD runs on the host. The host systems require an internal model of their connections to devices, but it is far more convenient and efficient for you to maintain (and supplement) that model in a visual form. HCM maintains the configuration data as a diagram in a configuration file on the workstation in sync with the IODF on the host.

The *IODF* contains only logical definitions; the *configuration file* contains a subset of the logical data from the IODF, plus physical information added using HCM. Together the IODF and the configuration file data form a single data source or repository. This gives you a complete view of both the logical and physical aspects of the hardware configuration.

HCM interacts with HCD in a client/server relationship:

- HCD 'owns' all data stored in the IODF, and carries out all validation of that data. Error messages relating to the IODF come from HCD. Note that an IODF created in HCM is not different from an IODF created in HCD; no HCM data is stored in the IODF.
- HCM 'owns' the data in the configuration file; all validation of the physical data and error messages relating to that data come from HCM.

Each configuration file is associated with a single IODF; think of the configuration file as an extension to the IODF. When you open the configuration file, its associated IODF is automatically opened. You can open the configuration file against a different IODF, for example, if the associated IODF was damaged or renamed in HCD.

You can have multiple configuration files associated with a single IODF. However, this is not recommended. Every time the IODF is updated through one of its configuration files, all the rest must resynchronize with the IODF the next time they are opened (see "Data integrity between IODF and configuration file" on page 67).

HCM works with one IODF at a time. Use a single IODF in your data center to make the most effective use of HCM. Note that you can merge IODFs.

HCM can be used with work IODFs or production IODFs, but can only update work IODFs. A *work IODF* can be modified and updated; it serves as your 'working copy'. A *production IODF* cannot be updated; it is the machine-readable IODF used by z/OS and z/VM to define the system configuration. (You can copy a production IODF to a work IODF, or create a production IODF from a work IODF; see "Copying a configuration" on page 90).

You may wish to backup the IODF and configuration file before making changes. Use the **Copy Configuration Files...** pull-down choice of the **File** menu to copy both files and leave the originals open for you to work on. To only copy the IODF, use the **Copy...** command on the **IODFs** dialog. See "Copying a configuration" on page 90 for more details.

## Relation of configuration files and IODFs

With HCM you can create *work configuration files* (with the file extension \*.HCM) and *production configuration files* (with the file extension \*.HCR). These configuration files are associated with the IODF data sets, forming a work or production pair. Figure 32 on page 65 illustrates the relationship.

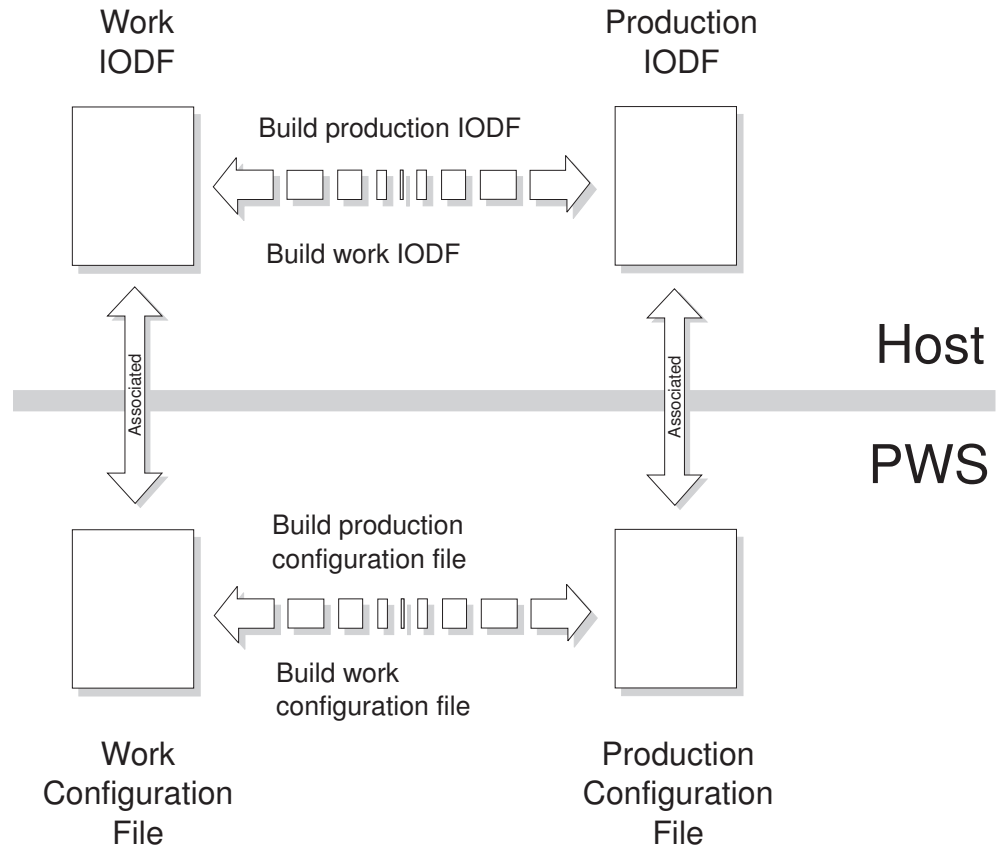

Figure 32. Configuration Files and IODFs

HCM provides menu choices for the transformation of the currently opened IODF into either a work IODF data set or a production IODF data set. You can select these choices from the **File** menu. The choices are **Build Production...** and **Make Work...** According to the action a work configuration (\*.HCM) file or a production configuration (\*.HCR) file on the PC is created.

The function **Build Production...** creates a production IODF as well as a production configuration file. These two production files are associated. That means when you open the production configuration file, the production IODF is opened as well.

When you create a production IODF, a production configuration file is created. This new file is:

- Synchronized with the host production IODF.
- Marked internally as different from a work configuration file.

The function **Make Work...** creates a pair of associated work files, the work IODF and the work configuration file.

Either a production pair or a work pair can be used as a starting point for further changes.

### Characteristics of the production and work configuration File

This section describes the characteristics of the production configuration file and the work configuration file that you can create in HCM.

**Production configuration file:** Within an opened production configuration (\*.HCR) file the physical and logical data cannot be modified. Like the production IODF, the production configuration file is a read only file for HCM. Trying to perform actions causing a configuration change results in an error message.

However, under the following circumstances HCM alters the content of a production configuration file:

- An upgrade (and potentially a resynchronization) of the file content is required. One possible reason is that the file was saved by a former release of HCM.
- A resynchronization of the file is necessary if the IODF is no longer in a state of synchronization.

A production configuration file contains the complete information that a production IODF contains and, in addition, the physical information stored in HCM.

**Note:** A production configuration file contains the complete information about the logical and physical configuration, but you cannot create an IODF out of a production configuration file.

This allows the production configuration file to display information on all dialogs, diagrams, and reports in the stand-alone mode. For more information refer to Chapter 5, "Stand-alone mode," on page 95. This information is stored in the production configuration file (as well as in the production IODF) and cannot be changed. This additional information is the reason for the larger size of the production configuration file. It is larger than the work configuration file from which it was created.

The additional information includes:

- Switch and port configurations
- Operating system related definitions
- Unit addresses and some other information from the device <=> processor and CU <=> processor relationships

If you work with HCM in online mode and you open a production configuration file, you can create a work IODF/\*.HCM file pair from the production IODF/\*.HCR file pair. To perform this task, use the **Make Work...** command in the **File** menu. See "Making a work or a production IODF" on page 84 for more information.

**Work configuration file:** If the open file is a work configuration (\*.HCM) file, you can change the configuration. If you are in online mode, all physical and logical data is available in HCM. In stand-alone mode, HCM cannot report or display certain data because the data is not present in the \*.HCM file. This data is only stored in the IODF data set on the host. In detail, the following data is not available in stand-alone mode:

- Switch configuration data
- Operating system related data
- Logical data of control unit - processor definitions
- Logical data of device - processor definitions

#### **HCM configuration files**

The term *configuration file* is used for both *work* configuration files (\*.HCM) and *production* configuration files (\*.HCR).



## Data integrity between IODF and configuration file

The IODF is updated automatically during an HCM session. The configuration file is only updated when you save or close the configuration, or if you exit HCM. The **Save** command under the **File** menu commits any IODF changes (no longer able to Undo), and saves the configuration file. The **Close** and **Exit** commands also commit all changes. You cannot close the IODF and configuration file without committing your changes.

There are cases where the IODF gets out of sync with the configuration file; that is, the connectivity data in all configuration files associated with that IODF no longer match the contents of the IODF. See “The IODF load / resync process” for cases where the local IODF database must be refreshed from the host. HCM detects and resolves this situation by examining a last-updated specific token when the IODF is opened with a configuration file. HCM re-reads and resynchronizes the configuration file with the IODF if necessary.

### Concurrent use by multiple users

More than one user can use HCM with the same IODF and configuration file, *provided none of the users is updating*. HCM initially opens the IODF and configuration file for read-only use, only acquiring update access for each user when required. HCM attempts to acquire exclusive update access when a user wants to update. Only one user is allowed to have access for update. If this fails, the update is refused (that is, someone else is accessing). The session continues in read-only mode.

You may grant certain users access to only the IODF or only the config file, by using the workstation and host security facilities (for example, RACF on z/OS). A user with configuration file access may only update some physical data (for example, configuring fiber management cabinets), but cannot alter the IODF logical data (for example, connecting controllers to processors).

To provide read access for multiple users, you can distribute a production configuration file electronically, or place the file on a central shared disk resource (for example, LAN) for common access.

**Note:** In case a SAMBA/SMB server is running on the host, it is also possible to provide access to the file system of USS for your workstation. You then can access the file system of USS as if it were a local drive or a LAN drive. Storing an HCM configuration file on the file system of USS means that the HCM configuration file then resides on the host. Note that when you establish the connection between HCM on your workstation and HCD on the host via TCP/IP, you always have access to USS as well as a home directory in USS. Hence, you could also save HCM configuration files in your USS directory (or any other location in the USS file system where you have access).

## The IODF load / resync process

In addition to the physical data which resides only in the configuration file, HCM maintains a *local copy* of relevant logical connectivity data from the IODF. This local copy enables HCM to display logical information without time-consuming interactions with the host. Any changes you make are written both to the local copy and to the IODF on the host. Since the local data is saved with the configuration file, HCM does not have to re-read it from the host each time the configuration file is opened. However, there are some cases where the entire contents of the local IODF database must be refreshed from the host:

1. The first time a configuration file is created from an IODF (*IODF Load*). See “Loading the IODF” on page 74 for more details.
2. When the IODF on the host is modified outside of HCM by using, for example, the HCD ISPF interface. HCM will detect that the IODF on the host is out of sync with the local copy, and will re-read the local IODF data when the configuration file is next opened (*IODF Resync*).
3. Updating only one configuration file of several associated with the IODF (*IODF Load and Resync*).
4. If the connection between the workstation and host is lost during an HCM session, IODF data may be more current than configuration file data, since the IODF is updated automatically but the configuration file is only updated on a Save, Close or Exit (*IODF Resync*).

Generally, resynchronizing the IODF logical data has the following effect on the physical configuration:

1. New physical objects are created where appropriate.
2. New physical connections are made *as long as they do not conflict with an already existing physical connection*. Existing physical connections remain.
3. Any ‘old’ physical objects and connections that are no longer mentioned in the IODF remain, except for certain physical objects that depend on the existence of corresponding logical objects. For example, a physical director will be disconnected and deleted if its switch has been deleted from the IODF.

The following table gives an overview on what happens when you load an IODF or when an IODF is synchronized:

*Table 6. IODF Load versus IODF Synchronize*

| Action                                      | Result                                                                                                                                                                                                   | More Information                                    |
|---------------------------------------------|----------------------------------------------------------------------------------------------------------------------------------------------------------------------------------------------------------|-----------------------------------------------------|
| Loading an IODF                             | Creates a new configuration file. If you specify an already existing configuration file name, all currently stored information in the existing configuration file is completely overwritten. It is lost. | See “Loading the IODF” on page 74                   |
| Resynchronizing IODF and configuration file | The local copy of all logical configuration data in the configuration file will be overwritten with the data of the IODF. The physical data is generally kept.                                           | See “Resynchronizing configuration files and IODFs” |

## Resynchronizing configuration files and IODFs

Resynchronization between a configuration file and an IODF is a time consuming process - the definitions of both files are compared and then the configuration file is updated. HCM can resynchronize both work configuration files and production configuration files.

When you open a configuration file, HCM checks whether the configuration file on the workstation and the related IODF on the host are in sync. If they are out of sync, HCM can

- Resynchronize the content of the configuration file with the IODF on the host
- Access the content of the configuration file as read-only.

When you select to synchronize the content, the local copy of all logical configuration data in the configuration file will be overwritten with the data of the IODF. Generally, the physical data is kept.

The resynchronization operation is indicated by the following dialog:

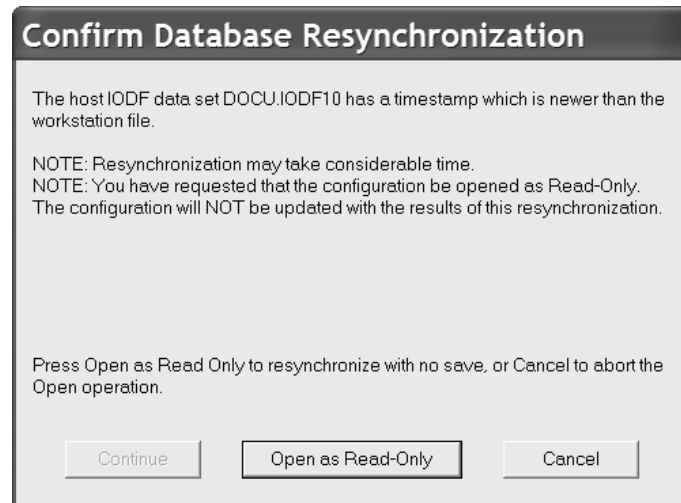

Figure 33. Confirm Database Resynchronization dialog

If you select the **Continue** button, HCM performs the resynchronization operation. Visual warnings may pop-up to indicate inconsistencies between logical data and the physical infrastructure. Before you work with the configuration file or save it, resolve these conflicts. See “Receiving visual warnings” on page 57 for information on how visual warnings work and on how you can enable them.

If you select the **Open as Read-Only** button, a resynchronization takes place but the configuration file is not saved and you are not allowed to edit the configuration file - regardless whether a work or production configuration file is open.

---

## Physical and logical objects in HCM

The IODF contains information on *logical* objects and how they are defined to each other. HCM displays *physical* objects and their connections in the configuration diagram, and contains the logical information associated with the physical objects in dialogs. For example, a device may be logically defined to a processor; however, *physically*, the device may reside in a unit in a string which connects to a controller daisy-chained to another controller, leading to a series of crossbar switches which finally connect through a CHPID to the processor. The configuration diagram shows all the connected physical objects; the device <=> processor logical definition information can be found in the appropriate dialog.

The processor only needs to know the logical routing that reaches the desired device—the logical definition. As a system administrator, you need to know how the processor and device are connected—the physical configuration—as well as the logical links.

**Tip**

Since HCM usually makes both the physical connection and logical definitions in the same step, the logical definitions will usually have corresponding physical routes. However, situations may arise where the logical definitions and physical routes do not match. HCM highlights these cases in the configuration diagram; see “Receiving visual warnings” on page 57 for details.

In HCM, most physical objects contain logical objects (for example, cabinets do not contain logical objects, but patchports, and patchports are physical objects). A logical object is contained in a physical object and in most cases, permanently associated with it. However, an operating system is a logical object, but is not contained in a physical object. Physical and logical objects are associated during IODF Load or Resync, or when the logical object is created and added to a physical object in HCM. To identify the logical objects that are associated to a physical object, the serial numbers are a major guide. For example, when assigning control units to controllers, especially in dual mode controllers.

The process of mapping logical definitions into physical objects during the Load process creates the configuration diagram in HCM. This process requires the following data:

**For processors:**

Any multiple processors in the IODF which belong to the same physical processor (for example, when the same processor is defined once in BASIC mode and once in LPAR mode) should have the same serial number or SNA address.

**For control units:**

Control units which belong to the same controller should have the same serial number (for example, the two control units in a 3990 DASD subsystem). HCM relies on this to resolve ambiguities where other information is insufficient to make this determination.

**For devices:**

Devices which are physically in the same string should have the same serial number; when you have more than one device with the same device number, HCM uses the serial number to determine whether the devices are physically identical. It is usually sufficient to assign serial numbers to just the first device in each string, as devices with the same serial number will be placed in the same string. Note that if two devices have different device numbers but the same serial number, they are considered to be in the same physical string.

See “Preparing the IODF” on page 72 for details.

**Note:** HCM does not check if the serial numbers are accurate, but checks if the serial numbers are identical or not.

## Graphical representation of physical objects

HCM represents controllers and string objects in the configuration diagram based on their *physical descriptions*. The Physical Description Files, or *PDFs*, are templates that you can tailor. They are similar to HCD UIMs, except that the PDFs contain physical rather than logical information.

HCM comes with generic PDFs for controllers and strings, as well as PDFs for selected IBM equipment. For example, the PDF for a 3990 controller specifies that it is divided into two sections, each of which contain control units. Sample PDFs are also included which may serve as examples of how you might create PDFs for non-IBM equipment.

You can modify the PDFs for objects as part of preparing the IODF for use in HCM (see “Preparing the IODF” on page 72).

Unlike HCD UIMs, you do not need a PDF for each controller and string type in your configuration. PDFs are only required in special circumstances, where the controller or string would not appear correctly in the diagram using the default PDF. For example, PDFs are required in the following situations:

1. For most DASD controllers, which typically contain two segments. (Note: segments may also be known as storage clusters, storage directors or busses, depending upon manufacturer and model.)
2. For controllers, which have a hierarchical internal architecture, such as the interfaces within channel adapters contained in busses (generically referred to as *segments* in HCM).
3. For tape controllers, such as the 3803 and 3480, which connect to peers via communicator cables.
4. For controllers and strings which number their interfaces with a scheme that differs from A, B, C...

**Note:** The filename extension for physical description files was changed from “.pdf” to “.txt” for HCM 2.9 Service Level 3 and higher. Nevertheless, HCM 2.9 Service Level 3 and higher can still read physical description files having the extension “.pdf”.

### How PDFs are assigned to objects

A controller is assigned to a particular PDF in one of the following ways:

1. When an HCM file is first created by loading an IODF (or when opening an existing file which causes an IODF resync), HCM uses the “preferred PDF” for the controllers it automatically creates. The preferred PDF for a given control unit type is determined by searching the three controller PDF directories for a PDF with a matching control unit type. The CPDFA directory is searched first, then CPDFB and CPDFC. The preferred PDF comes from the *first* directory where a match is found. If more than one matching PDF is found in that directory, the one that comes first alphabetically will be used as the preferred PDF. If no PDFs are found in any directory, HCM uses the default PDF, which is a single-segment controller with one channel interface labeled “A”.
2. When a new controller is created within an existing HCM configuration, HCM will find all of the PDFs in all three directories that match the control unit type chosen by the user. If exactly one is found, then that one will be used. If two or more are found, the user will be prompted to choose the correct one. If none are found, the default PDF is used.
3. An existing controller can be edited and given a different PDF. In this case, any PDF may be chosen, even ones that do not match the control unit type.

When an IODF load is first performed, HCM (as shipped) will assign IBM PDFs to all equipment requiring PDFs, such as 3990 controllers. However, if most of your equipment is "brand X", or if there are multiple IBM PDFs for a given control unit type (e.g. 3990), you may wish to move the PDF best representing your equipment of that type into the CPDFA directory before loading your configuration for the first time. See Chapter 17, "Physical description files (PDFs)," on page 405 for more details.

PDFs are assigned to strings in a similar manner. PDF selection is possible during the Load IODF process and via the Import function when importing into a new configuration file. See Chapter 15, "Importing and exporting data," on page 347 for more information.

---

## Creating a new configuration from an IODF

This section leads you through the process of creating a new (and possibly your first) configuration from an existing IODF. If you want to create a new configuration from scratch, see "Creating a new configuration from scratch" on page 79.

Essentially, you create a new configuration by loading data from the desired IODF on the host into a configuration file which is created on the PC. However, the logical data in the IODF is not sufficient by itself to create an accurate physical representation of your hardware configuration. Although HCM can correctly infer certain physical relationships from the logical data, in general, the logical information is either lacking or ambiguous.

HCM makes extensive use of *serial numbers* added to the IODF to resolve these ambiguities and create an initial physical configuration diagram that is as correct as possible. If you have not consistently and accurately maintained serial numbers in the IODF on the host, you will need to rectify this by preparing the IODF before loading.

HCM can recognize CTC connections, if all control units (CUs) composing a CTC connection of a CNC/CTC channel pair through a switch are connected to switch ports.

Point-to-point CTC connections are recognized, if the involved CUs of a CNC/CTC channel pair have the **same** serial numbers.

## Preparing the IODF

To get an accurate configuration diagram for HCM, you have to prepare your IODF before using it with HCM. If you start with a production IODF, you first have to create a work IODF out of your production IODF (see "Create work and production IODFs without the associated configuration files" on page 87). In the following description it is assumed that you use a work IODF for the preparation steps and for the loading into HCM.

If you have switches in your configuration, HCM can only represent connections of control units to channels of processors in an adequate manner, if the control-unit-to-port connections and the port-to-CHPID connections are defined in the IODF. Therefore, first of all, check the IODF and define all control-unit-to-port connections and port-to-CHPID connections if not already defined. If you do not define these connections, your resulting configuration diagram will be incomplete

and you will get logical-physical inconsistencies (see “Receiving visual warnings” on page 57). It is recommended that you use the HCD ISPF dialog to define these connections in the IODF.

As already mentioned above, HCM relies on serial numbers to resolve ambiguities. Therefore, it is highly recommended that you provide serial numbers at least to those objects in the IODF for which those ambiguities can occur (see “Physical and logical objects in HCM” on page 69) and for point-to-point CTC connections. Note that you do not need to provide serial numbers for all objects.

You can add serial numbers to prepare the IODF in two ways:

1. Load the IODF as is into a configuration file, update the IODF using HCM, discard the configuration file, and then reload the IODF.
2. Use HCD to update the IODF before loading an HCM configuration file (see the applicable *z/OS HCD User's Guide* or the *z/VM: I/O Configuration* for details).

The first method is probably the most effective way to prepare the IODF, and is the one we will describe here. The graphical feedback provided by HCM makes it easy to identify the objects that need work. The second method is appropriate only if your IODF is very large and requires only a few serial number changes to be made.

Load the IODF as described in “Loading the IODF” on page 74. Any physical information that requires updating will be immediately and visually obvious in the configuration diagram. This makes it easy to find and correct any problems. For example, in the following diagram, control units 1500 and 1520 are assigned to separate controllers because they have no or different serial numbers. After assigning them both the same serial number and reloading the IODF, both control units are assigned to the same controller.

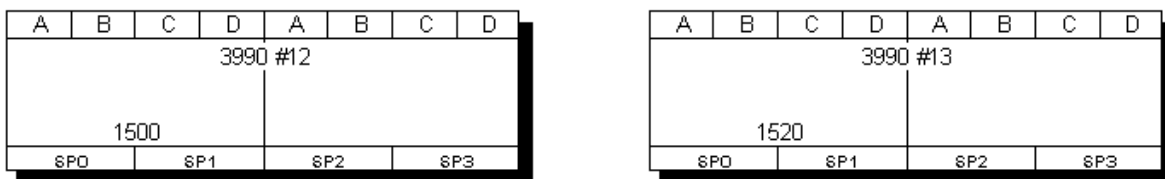

Figure 34. After loading the IODF in which control units have no or different serial numbers.

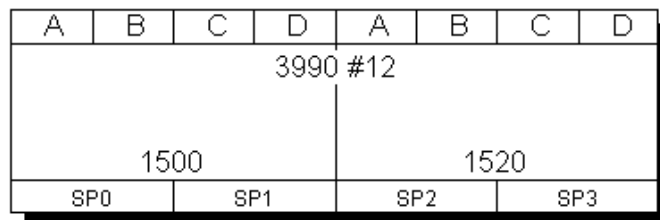

Figure 35. After loading the IODF in which control units have the same serial numbers.

Do not be too concerned if the physical configuration diagram is very inaccurate at this point. Many of these problems will be corrected when you update the IODF using HCM in the next step.

Once this first load is complete, use HCM to update the IODF by adding serial numbers to logical objects that are part of the same physical object. Double-click on an object in the diagram to display its edit dialog, and edit the serial number for the object.

See “Physical and logical objects in HCM” on page 69 for an explanation of how HCM relies on serial numbers. Pay particular attention to I/O devices which have more than one device number (e.g. a device is known as 240 from System1 and 540 from System2).

**Tip:**

It is important to correct the initial physical configuration by updating the serial numbers. Once the logical objects have been placed into physical objects, they cannot easily be moved later.

The other thing you should do before reloading the IODF is review your need for physical description files. HCM comes with a number of PDF text files which you can use and/or modify, or you can create your own. You can then select which PDFs to apply to which controllers and strings. For more details, refer to the following topics:

- “Choosing a physical description” on page 130 for controllers
- “Choose physical description” on page 141 for strings
- Chapter 17, “Physical description files (PDFs),” on page 405

See Chapter 17, “Physical description files (PDFs),” on page 405 for more details. If you have “brand X” equipment, ensure that you have read and understood the “Graphical representation of physical objects” on page 71. Controllers which have been assigned incorrectly to a PDF can always be changed later, but if most of your equipment is not well served by the installation-supplied defaults, you will find it easier to correct this *before* reloading the IODF.

After making your changes, save the configuration file. This implicitly saves the IODF. Then discard the configuration file by closing and deleting it. Reload the updated IODF into a new configuration file. Use the configuration diagram to check if your changes are correct. If the changes are not yet correct, change the IODF by providing the serial numbers to your logical objects again, and reload the updated IODF.

Then, you can modify the configuration in HCM, adding any desired physical information (see Chapter 6, “Modifying objects in your configuration,” on page 101).

## Loading the IODF

This step will load the IODF data set into a configuration file. If the configuration file already exists you will be requested to confirm that it is OK to completely overlay this existing configuration file.

Display the IODFs dialog by choosing IODFs... in the File menu.



**z/OS:**

For z/OS, the **High-level Qualifier** dialog is displayed (Figure 36). In this dialog, specify a high-level qualifier and click **OK**.

**z/VM:**

For z/VM, the **High-level Qualifier** dialog is omitted. Instead, all IODFs are displayed that are available on your accessed minidisks.



Figure 36. High-level Qualifier dialog

The IODFs displayed in the list box in the **IODFs** dialog depend on the qualifier specified (see also “Specifying a high-level qualifier for z/OS” on page 76). The currently used high-level qualifier is always displayed below the **Qualifier...** button on the **IODFs** dialog. In the example in Figure 37 the high-level qualifier specified is “DOCU”.

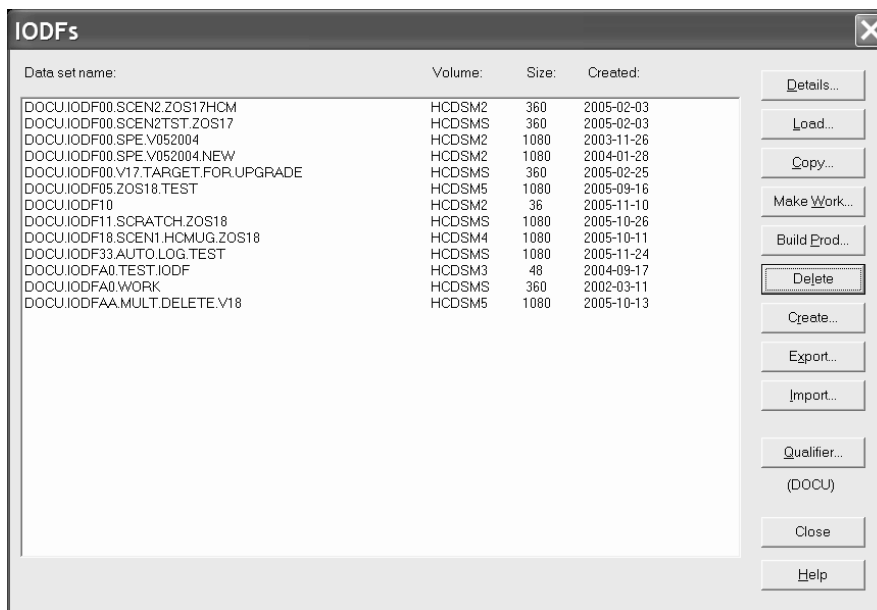

Figure 37. IODFs dialog

Select the required IODF from the list of existing IODFs on the host, and then click on the **Load...** button to request the loading of the selected IODF configuration into the required configuration file.

Once the **Load...** function has started, the **Choose Local File** dialog is displayed (Figure 38). You are then taken through steps to select or create a configuration file and have it associated to the work IODF.

From the **Choose Local File** dialog check the HCM configuration directories selection, and change if required.

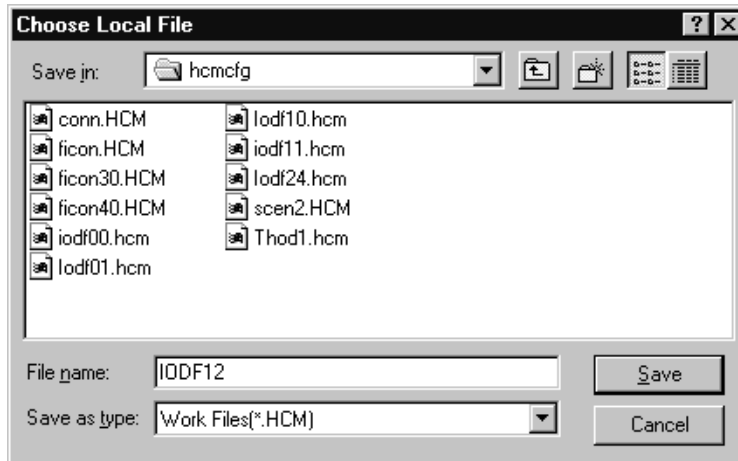

Figure 38. Choose Local File dialog

To change the default configuration file directories selection, click on either the button

- In the Drives section and select the required drive or
- In the root directory and then a subdirectory entry from the selected drive.

The drive and directory name will be saved across HCM sessions.

#### Tip

If you specify an already existing configuration file name, you are requested to confirm (Yes/No) to replace the file. If you confirm with Yes, all currently stored information in the existing configuration file is completely overwritten.

Since the loading process involves reading all relevant connectivity data from the IODF in order to build the configuration diagram, it can take some time, especially for large IODFs.

## Specifying a high-level qualifier for z/OS

#### z/OS:

For z/OS you can click on the **Qualifier...** button in the **IODFs** dialog to open the **High-Level Qualifier** dialog. You can then specify the qualifier which determines the list of IODFs displayed in the **IODFs** dialog. The qualifier is the string of up to eight characters that precedes the first period in the data set name. Changing the qualifier will display the list of IODFs beginning with that qualifier.

### z/VM:

For z/VM this dialog is not applicable. There is no filter to reduce the number of listed IODFs in the IODFs dialog. Instead, all IODFs are displayed that are available on your accessed minidisks as shown in Figure 39.

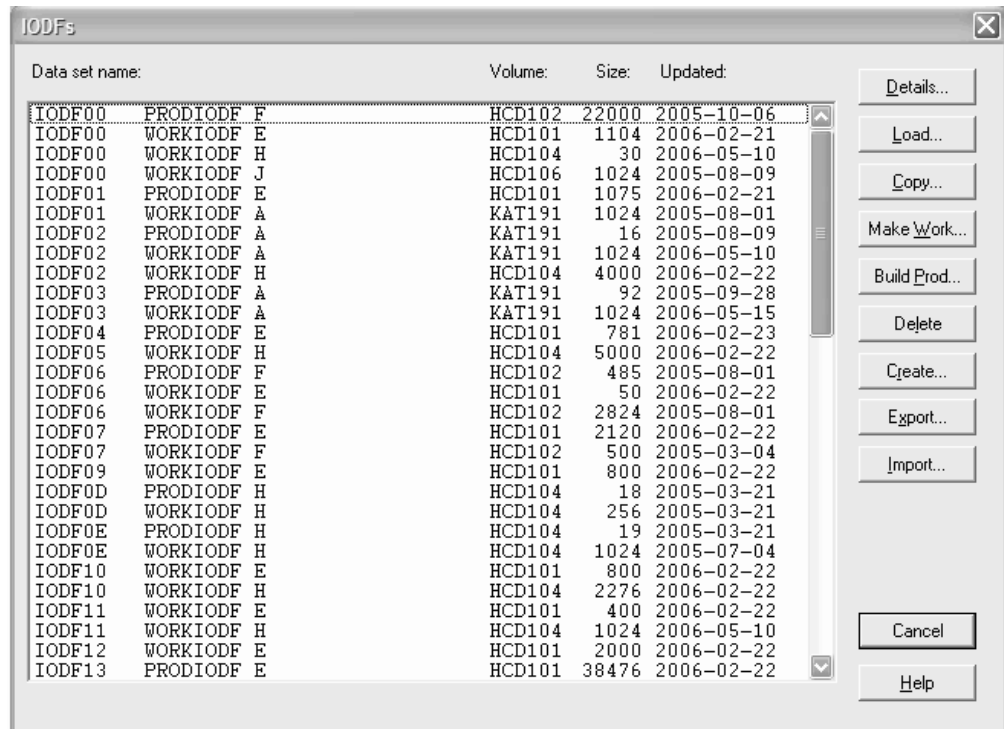

Figure 39. IODFs Dialog for z/VM

## Choosing alternate processor definitions

If there is more than one processor defined in the IODF, HCM will ask you during the loading process whether the processors are physically separate or *alternate processor definitions* for the same processor.

The physical processor, known in HCM as the *machine*, can have multiple logical processors known as *shadows*. For example, a processor may be defined once in BASIC mode and once in LPAR mode. The *primary processor* in the machine is that which is in the current logical view; at IODF load time, machine connections are built for primary processors only. *Alternate* or *shadow processors* are those not in the current view; no physical connections are built for alternate processors at IODF load time. Every processor must be assigned to a new or existing machine. The name of the machine is the name of the primary processor.

During the IODF load (or resync) process, you can confirm or change which processors are assigned to which machines. The **Machines** dialog will automatically appear when there are new processors (added to the IODF on the host) which must be assigned to new or existing machines, or any time that some machine has more than one processor.

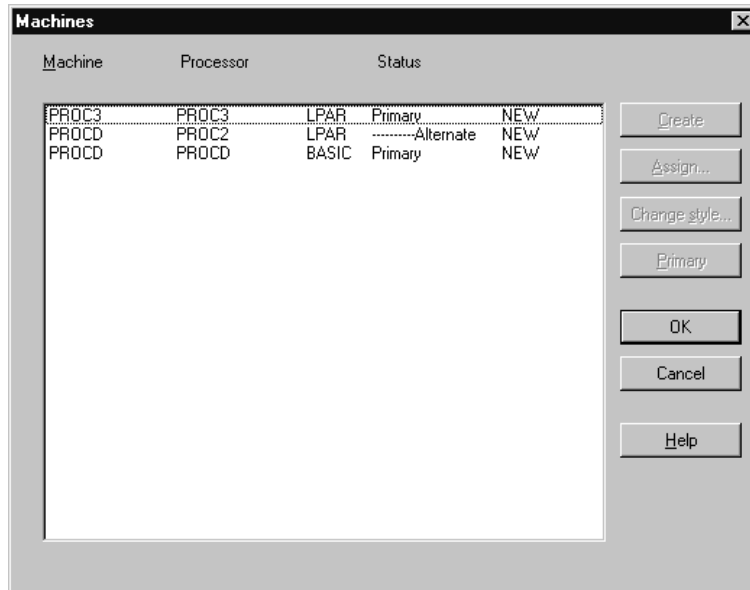

Figure 40. Machines dialog

HCM will attempt to assign processors and primary / alternate status intelligently. The **Machines** dialog will ask you to confirm or change HCM's assignments; typically, you will press OK to confirm. For details on how to change HCM assignments, and how to manage shadow processors in general, see Appendix B, "Alternate processor definitions," on page 437.

After loading the IODF, the PC configuration file and the IODF are saved automatically.

### Inspecting the initial configuration

The end result of the IODF load process is the creation of an initial configuration in a configuration file, using the logical data and serial numbers from the prepared and loaded IODF. At this point, you can take the time to examine the configuration for any inaccuracies caused by incorrect serial numbers:

1. Ensure that you have the correct number of physical processors in the diagram. If you do not, the serial numbers are incorrect. You must reload the IODF with the correct processor serial numbers.
2. Ensure that all control units have been placed in the correct controllers. If there are control units in the wrong controllers, the control unit serial numbers are incorrect. The control unit cannot be moved into another controller. You can either correct the serial numbers and reload the IODF, or use HCM to delete the controller and control unit(s) and re-create and re-connect the control unit properly.

**Note:** Do not worry about control units being in the correct segments, or controller interfaces being attached to the correct cables at this point.

### Adding physical data to the configuration

At this point, you have a configuration that is as accurate as possible from the data available in the loaded IODF. All necessary serial numbers are available. Proceed now with updating the physical data in HCM.

**Note:** After you have made any physical changes, do not load the IODF again, because a load replaces the existing configuration file and all physical data

will be lost.

The updating of physical data is described on the following pages:

- Changing PDF assignments for controllers and strings (see “Graphical representation of physical objects” on page 71 and Chapter 17, “Physical description files (PDFs),” on page 405).
- Moving control units between controller segments (see “Arranging controller components” on page 132).
- Ordering the interfaces on controllers and strings (see “Arranging controller components” on page 132).
- Ordering daisy-chained controllers and strings in the proper sequence on their cables (see “Connecting objects” on page 174 and “Positioning objects along daisy-chained connections” on page 174).
- Creating and connecting crossbar switches and fiber management cabinets (see “Crossbar switches” on page 160 and “Cabinets” on page 163 and “Editing fiber links” on page 210 and “Connecting crossbar switches” on page 217).
- Importing physical objects, changing physical connectivity, updating descriptive fields in both the PC file and the IODF, resynchronizing the PC file and the IODF, (see Chapter 15, “Importing and exporting data,” on page 347).
- Managing cables (see Chapter 8, “Physical connections,” on page 205).

After you have made physical changes, use the **Copy Configuration Files...** pull-down choice of the **File** menu to make a backup copy of your configuration file.

---

## Creating a new configuration from scratch

When building a configuration from scratch, you must create an empty IODF file as well as a new configuration file. From the **File** menu, choose **IODFs...** to display the **IODFs** dialog. Click on the **Create...** button to open the **Create IODF** dialog to create the new IODF on the host. You can enable activity logging for this IODF by checking the **Enable Activity Logging** check box in this dialog.

| After a successful creation, the new IODF is added to the list of IODFs displayed  
| in **IODFs** dialog.

| Then, on the same dialog, with the new IODF selected, press the **Load...** button.  
| This offers you a dialog to specify and save an HCM configuration file which will  
| be associated to the new HCD IODF. Now you are ready to create configuration  
| objects. More information is in “Loading the IODF” on page 74.

**z/OS:**

For z/OS, HCM follows TSO/E data set naming rules. In addition, the IODF name must have the following format

hhhhhhh.IODFcc.yyyyyyy.yyyyyyy

where:

**hhhhhhh**

is the TSO/E high level qualifier. If the name is enclosed in quotation marks then it must begin with a high-level qualifier. Otherwise, it must not and your user ID is used as the high-level qualifier.

**cc** is a set of any two hexadecimal characters (0..9 or A..F)

**yyyyyyy**

are optional qualifiers.

You must allocate enough space for the IODF. The minimum work size is 16; the default is 1024, which will allow you to define at least 4000 devices, in general. This may **not** be changed later; if the configuration expands beyond this size, the IODF must be copied to a larger data set, using the **Copy...** button on the **IODFs** dialog (see "Copying an existing IODF" on page 84).

After you have entered the information, press **OK** to create the new IODF. Now select the IODF and load it as described in "Loading the IODF" on page 74.

## z/VM

For z/VM, the name of an IODF is given by the file identifier of the CMS file. z/VM requires a certain naming convention in order to identify IODFs and accompanying files.

The CMS *file name* of an IODF must be IODFxx, where xx are two hexadecimal digits.

The CMS *file type* is:

|                 |                       |
|-----------------|-----------------------|
| <b>WORKIODF</b> | for a work IODF       |
| <b>PRODIODF</b> | for a production IODF |
| <b>BACKIODF</b> | for a backup IODF     |

The file ID of the corresponding activity log consists of the CMS *file name* of the IODF and one of the following *file types*:

|                 |                                                |
|-----------------|------------------------------------------------|
| <b>WORKACTL</b> | for the activity log file of a work IODF       |
| <b>PRODACTL</b> | for the activity log file of a production IODF |
| <b>BACKACTL</b> | for the activity log file of a backup IODF     |
| <b>WORKCLOG</b> | change log file for automatic activity logging |

Examples:

```
IODF01 WORKIODF A
IODF01 PRODIODF A
```

For more information on naming conventions for z/VM HCD refer to z/VM: *I/O Configuration* (SC24-6044).

To populate a new configuration file with data from an existing IODF, see “Creating a new configuration from an IODF” on page 72.

---

## Opening an existing configuration

If you are opening an existing configuration to edit, you can either:

- Open an existing configuration file and associated IODF, or
- Open an existing configuration file and an alternate IODF, and
- Upgrade earlier versions of configuration files.

### Opening an existing configuration file and associated IODF

Choose the **Open...** command from the **File** menu. Select an existing configuration file to open from the list in the standard **File Open** dialog that appears. Note that HCM appends the file extension \*.HCM to your configuration file in case no extension is specified yet. HCM opens the configuration file against the particular IODF, checking to ensure they are in sync.

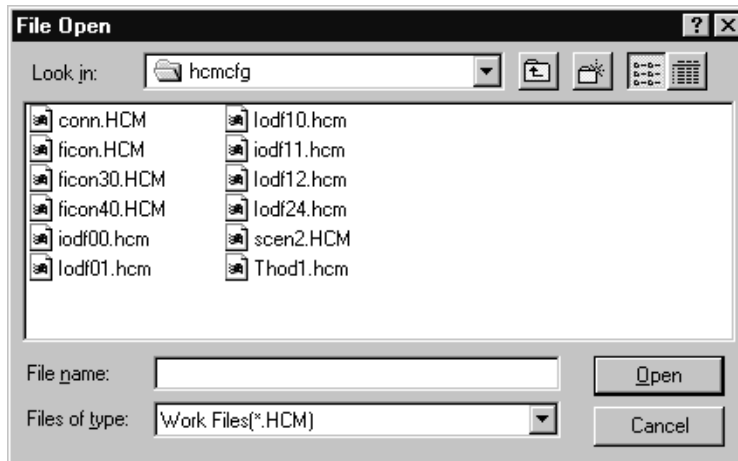

Figure 41. File Open dialog

If the configuration file and IODF are out of sync, HCM will ask if you wish to open the configuration file anyway. Either the IODF has been replaced with an earlier or even unrelated IODF, or it has been updated on the host, outside HCM. If you open the configuration file, HCM will resynchronize; the configuration file will be altered to match the changed IODF.

## Opening an existing configuration file and a different IODF

You can deliberately open a configuration file with an IODF other than the one associated with it. For example, you may wish to fix a mistake using an earlier IODF, or want to copy the IODF to a new (alternate) one with a larger allocated size. If the IODF has been renamed on the host, this feature allows you to open the configuration file against the renamed IODF.

Choose **Open Special...** from the **File** menu. The **File Open** dialog is displayed. Select a configuration file and click on **OK**.

Then, when working on z/OS, the **High-level Qualifier** dialog is displayed where you can specify a qualifier which determines the list of IODFs to be displayed. Click on **OK**. When working on z/VM, this dialog is skipped.

The **Select an Alternate IODF** dialog is displayed:

- for z/OS, listing the IODFs with the specified qualifier,
- for z/VM, listing all IODFs available on your accessed minidisks.

Select an IODF from the list and press **OK**. The configuration file is opened and resynchronized against the selected IODF.

## Upgrading configuration files

Using a configuration file created with an earlier version or service level of HCM can require an upgrade if you try to open this configuration file with a newer version of HCM. HCM applies an upgrade to both work configuration files and production configuration files. With HCM you can:

- upgrade the content of work and production configuration files (older \*.HCR and \*.HCM files are usable with newer versions or service levels of HCM)
- access the content of work and production configuration files as read-only (the \*.HCR and \*.HCM files are not upgraded)



HCM automatically detects whether a configuration file of an earlier version or service level needs to be upgraded for the use with the current level of HCM. The upgrade operation is indicated by the following dialog box:

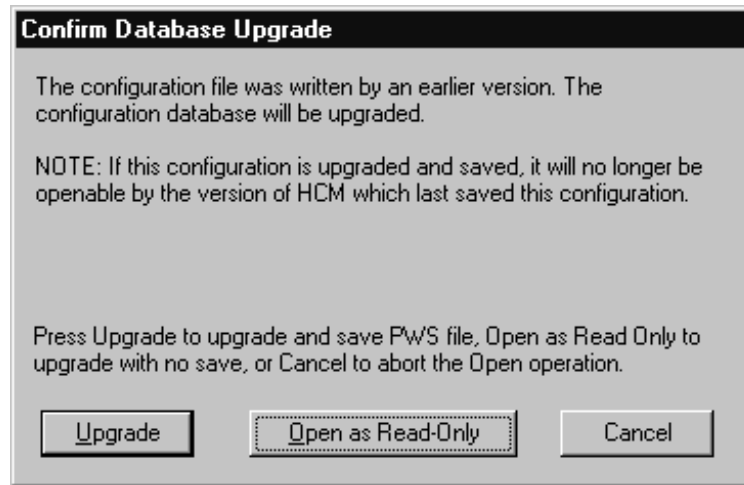

Figure 42. Confirm Database Upgrade

If you select the **Upgrade** button, HCM performs the upgrade operation and then saves the configuration file.

After the upgrade of the configuration to the new version or service level has been done, a resync of the configuration with the IODF is performed automatically.

If you select the **Open as Read-Only** button, the configuration file is not saved and you are not allowed to edit the configuration file - regardless whether a work or production configuration file is open.

**Note:** In case you want to continue to use your configuration file with an older version or service level of HCM, you must create a backup before upgrading, which you can use with the older version or service level of HCM.

### Upgrading the associated IODF from version 4 to version 5 format

Starting with z/OS V1R7, HCD uses the new version 5 IODF format. To upgrade both:

- the HCM configuration file to the new data base format,
- the associated version 4 IODF to a new version 5 IODF,

choose one of the following alternatives, depending on your requirements:

#### Alternative 1: Upgrade the IODF within HCM

1. Open the pre-V1R7 configuration file (**File --> Open**). HCM prompts you to either upgrade or open the file as read-only (Figure 42). It is recommended to use the **read-only** option, because this choice will keep a backup of the original configuration file. Or you can load a pre-V1R7 IODF into a new or existing, pre-V1R7 configuration file (**File --> IODF**). Depending on the size of the IODF, this process can take quite some time because HCD converts the loaded IODF data into the new version 5 format.

2. In both cases, you get an HCD message (CBDG549I), indicating that the associated IODF is temporarily upgraded in-storage only to a version 5 IODF. If you press the **OK** button in this message, HCM loads the configuration file. At this stage, you can perform physical changes only. Logical changes (those that affect the associated IODF) are still prohibited.
3. Use the function **Copy Configuration Files...** from the **File** menu to upgrade both the HCM configuration file and the associated IODF to the new formats. On the **Select Target IODF for Copy** window, select **New...** to create a new IODF. Since the conversion process in step 1 on page 83 releases space within the used blocks, you can usually reduce the allocated space for the new IODF down to the number of used blocks. Save the upgraded HCM configuration file under a new name. You will receive message CBDA483I informing you that the upgraded IODF has been stored in a new IODF.
4. Close the current configuration file and open the upgraded one created in step 3. As you used the **Copy Configuration Files...** function, the copied HCM configuration file is already associated with the new version 5 IODF, and hence no resynchronization step is needed in this scenario. You are now ready to update your configuration with logical changes, too.

**Note:** Next time you build a new production IODF from the upgraded IODF, you may further reduce the number of allocated blocks, since now the IODF data is condensed.

#### **Alternative 2: Upgrade the IODF within HCD**

1. You can also use the task **Upgrade I/O definition file to new format** under HCD option **Maintain I/O definition files** to upgrade the version 4 IODF to a version 5 IODF (see *z/OS HCD User's Guide* for a detailed description). This method allows you to condense the IODF in a single step. Depending on the size of the IODF this process - as step 1 on page 83 from alternative 1 above can take quite some time, because HCD converts the loaded IODF data into the new format.
2. In HCM, associate the HCM configuration file or a copy of it with the upgraded IODF (**File --> Open Special...**). This way, HCM prompts you for a necessary data base upgrade together with a mandatory resynchronization process which, depending on the IODF size, may take quite some time.

---

## **Working with your IODFs and configuration files**

This chapter explains how you can handle your IODF files with HCM.

### **Copying an existing IODF**

Select an IODF from the list and click on the **Copy...** button in the **IODFs** dialog to open the **Target IODF** dialog. If you are copying to a new IODF file, type in the new IODF filename in the text field. If you are copying to an existing IODF file, HCM will confirm overwriting the file.

### **Making a work or a production IODF**

A *work IODF* can be modified and updated; it serves as your “working copy”.

A *production IODF* is used by IPL to build UCBs and EDTs. It is also used to build IOCDs and IOCP input data sets. Several users can view a production IODF concurrently and make reports of it, but it cannot be modified.

If you build a production IODF from a work IODF where XMP processors are defined, a production IODF can only be built if all logical channels (CHPIDs) of all XMP processors have PCHID values defined. If at least one PCHID value is missing, HCM does not build a production IODF, but flags the work IODF as *validated*. In this case, you will receive at least one error message saying that channel path(s) do not have a physical channel assigned, and you also get an informal message saying that the current IODF is now valid except of missing PCHIDs. Select one of the following alternatives to integrate the missing PCHIDs into the work IODF:

- **Alternative 1:** The most comfortable method is to invoke the *CHPID Mapping Tool Support* from either the **Utilities** menu or from the *Edit Processor* dialog (see “Editing a processor” on page 112). This alternative is further described in “How to use the CHPID Mapping Tool Support utility.”
- **Alternative 2:** Switch to HCD and use the validated work IODF to generate an IOCP input file suitable for the use with the CHPID Mapping Tool. You can find detailed information on how HCD can interact with the CHPID Mapping Tool in the applicable *z/OS HCD User’s Guide* or *z/VM: I/O Configuration* book. The output of this process now is a complete and valid work IODF from which you can build the production IODF. When loading the modified IODF back into HCM again, you need to resynchronize HCD and HCM data as described in “The IODF load / resync process” on page 67.
- **Alternative 3:** You can use the mapping information provided by the CHPID Mapping Tool to type in the PCHIDs manually into the HCM **Create CHPIDs** dialog (see “Create CHPIDs” on page 121).

With the **IODFs...** dialog you can create work and production IODFs: either via the **Build Prod...** or the **Make Work...** action. These actions create a work or a production IODF but they do *not* create the associated work and production configuration files.

Building a work or production IODF via the **IODFs...** menu means, that the respective IODFs are created only (see “Create work and production IODFs without the associated configuration files” on page 87).

**Note:** We recommend that you should build a production IODF or work IODF together with the associated configuration file (see “Create work and production IODFs with the associated configuration files” on page 90).

## How to use the CHPID Mapping Tool Support utility

HCM can prepare an IOCP file as input to the CHPID Mapping Tool (CMT) in order to add or update PCHIDs to this IOCP for XMP processors. You can download the CHPID Mapping Tool from the Internet at the IBM Resource Link™ Web site at:

<http://www.ibm.com/servers/resourceLink>

It runs on a Windows workstation. Input to the CHPID Mapping Tool is the hardware configuration file (CFReport<sup>1</sup>) of your machine and a valid IOCP input file (with missing or obsolete PCHIDs).

---

1. When a machine is ordered, the output of the order process is a binary file that represents the physical description of the final machine. One of the components of that file is the type and physical location, including the Physical Channel Identifier (PCHID) value assigned to that location, of all the I/O features in the final machine. This file is called a CFReport.

In HCM, invoke the *CHPID Mapping Tool Support* dialog from either the **Utilities** menu or from the *Edit Processor* dialog (see “Editing a processor” on page 112). This utility offers the following functions:

- It exports (downloads) an IOCP file of a selected processor from the host.
- It launches the CHPID Mapping Tool with the exported IOCP file as input. Using the CHPID Mapping Tool, you can assign PCHID values to CHPIDs. The modified IOCP file is saved on the workstation.
- It imports (uploads) the modified IOCP file back to the host where it automatically invokes a PCHID migration. Then it also refreshes the local configuration with the new CHPID-PCHID assignment.

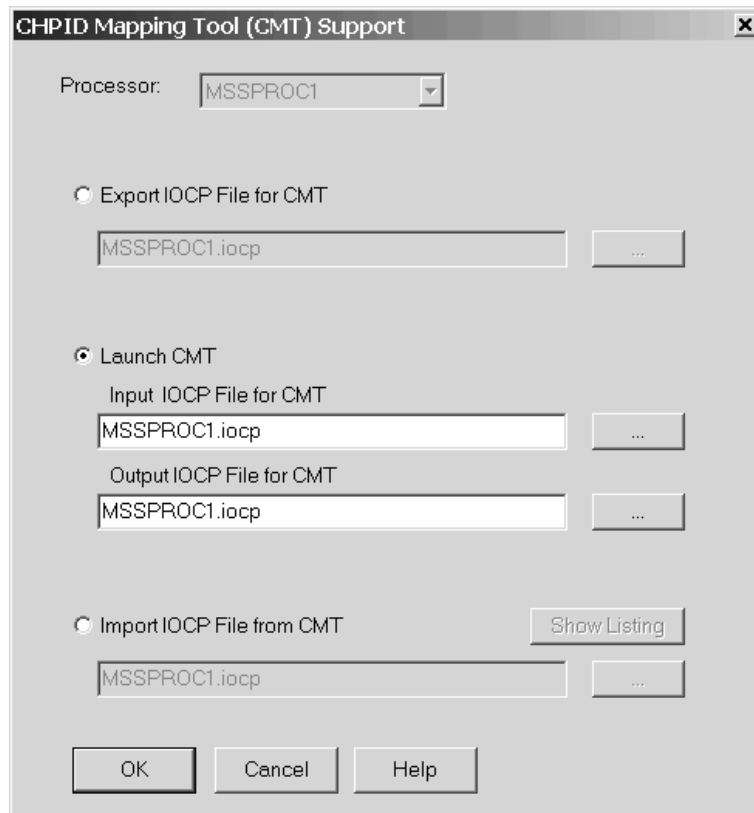

Figure 43. *CHPID Mapping Tool Support*

Using the dialog shown in Figure 43 you can update PCHID values in your configuration performing the following steps:

1. From the **Processor** listbox, you must select a processor, if you invoked this utility from the **Utilities** menu. If invoked from the *Edit Processor* dialog, this listbox contains the current processor, and you cannot select a different one.
2. Selecting the *Export IOCP File for CMT* radio button receives the IOCP file for the selected processor from the host. The IODF for the current configuration must be a work IODF. The dialog proposes a name for the file where to store the IOCP file on the workstation, or, using the “...” button, you can browse for a file where to store the retrieved IOCP. When you press the **OK** button, HCD creates a validated work IODF on the host and exports an IOCP file for the selected processor. HCM then downloads the exported IOCP file and saves it on the workstation in the previously specified file. If HCD encounters errors during generation of the validated work IODF, HCM displays the corresponding messages and does not download any IOCP file.

3. Following a successful download of the exported IOCP file, select the *Launch CMT* radio button. However, this button is only enabled if the CHPID Mapping Tool is correctly installed on your workstation. Note that the feature to be launched from HCM is available for the CHPID Mapping Tool version 4.02 or later.

In the *Input IOCP File for CMT* entry field, specify the IOCP file exported in step 2 on page 86. In the *Output IOCP File for CMT* entry field, specify the output file where the CHPID Mapping Tool should write the modified IOCP file with the new PCHID assignment. For IOCP input and output, you can use the same file.

When you press the *OK* button, HCM will start the CHPID Mapping Tool, passing the selected file names as parameters. Now use the CMT to perform the PCHID assignment and save the updated IOCP file. The new IOCP file contains the original I/O definitions together with inserted and/or updated PCHID values. The original hardware configuration token is still contained in the generated statements.

For information on how to use the CMT, refer to its online help and related documentation.

4. Now, back in the *CHPID Mapping Tool Support* dialog, select the *Import IOCP File from CMT* radio button and press the *OK* button to send the updated IOCP file back to the host. This action automatically migrates the new CHPID-PCHID assignment into the affected IODF on the host, thus creating an updated work IODF without further need to use the HCD dialog. This action also refreshes the HCM configuration file on the workstation with the PCHID assignment, thus keeping the configurations on host and workstation consistent.

#### Notes:

1. If for any reasons for an XMP processor you want to define a channel that is not physically installed on the machine yet, you can use the method of over-defining a channel path as described in “Over-defining a CHPID” on page 123. Thus you can avoid to let the CHPID Mapping Tool run into an error, because it cannot find the PCHID.
2. If the PCHID migration produces an assembler error listing, you can use button *Show Listing* to display an assembler listing for error analyzing purposes.

## Create work and production IODFs without the associated configuration files

To make a work IODF from a production IODF, click on the **Make Work...** button in the **IODFs** dialog. The **Create IODF** dialog appears, allowing you to create the work IODF. HCM deletes an existing IODF, and creates the new IODF.

To make a production IODF from a work IODF, click on the **Build Prod...** button in the **IODFs** dialog. The **Create Production IODF** dialog appears to allow you to create the production IODF.

When you make a production IODF, a “post-validation” is performed which might issue messages you have to deal with, according to their severity. The production IODF is not created if any errors with a severity higher than ‘warning’ are produced.

In order to use a production IODF for IPL and dynamic activate, its name must have the format, ‘hhhhhhhh.IODFcc’ where ‘hhhhhhhh’ is the high-level qualifier,

up to 8 characters long, and 'cc' are any two hexadecimal characters. Optional qualifiers that are allowed for work IODFs must be omitted.

For information on naming conventions for IODFs on z/VM refer to "Creating a new configuration from scratch" on page 79.

## Exporting and importing IODFs

HCM provides functions to export an IODF from the host to the workstation and to import an exported IODF back to the host. You can use these functions for example, to easily transfer IODFs between systems.

Launch the export/import functions by pressing the **Export** or **Import** button from the **IODFs** dialog (see Figure 37 on page 75).

Select an IODF from the list, press **Export**, then use the **Export IODF** dialog, to export an IODF from the host and save it as a file on the PC. In the **Exported IODF file** entry field, HCM proposes a workstation file name for the exported IODF, consisting of the fully qualified IODF name and the extension *.expiodf*. When you press the **OK** button, HCD saves the exported IODF on the PC and indicates the storage location in a message (this is normally the directory where your configuration files are stored).

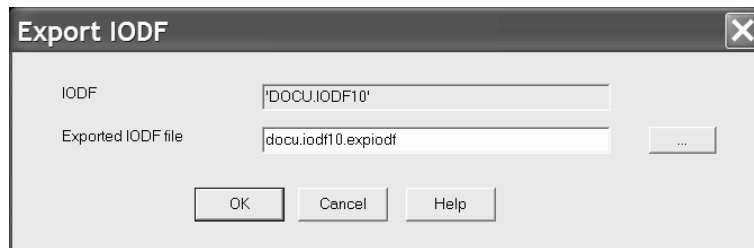

Figure 44. Export IODF

Using the **Import IODF** dialog, you can import an IODF from a file that was previously exported and saved on the workstation. This function builds an IODF on the host, as it is used by HCD. In the **IODF** entry field, you enter a fully qualified IODF name for the imported target IODF on the host. If you selected an IODF from the **IODFs** dialog, this entry field is filled with the name of this selected IODF. If you specify a new name, a new IODF is created on the host.

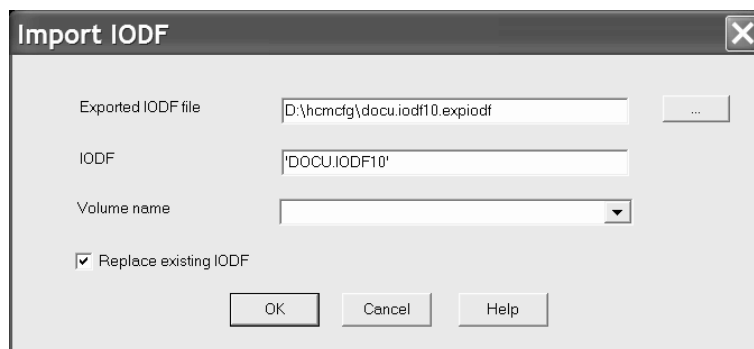

Figure 45. Import IODF

## Deleting an existing IODF

Select an IODF from the list in the **IODFs** dialog, and click on the **Delete...** button. HCM will display a confirmation dialog prior to deleting the IODF.

## Checking a configuration

You can check a configuration file for structural consistency. Select **Check Configuration File...** from the **Utilities** menu. This opens the dialog shown in Figure 46.

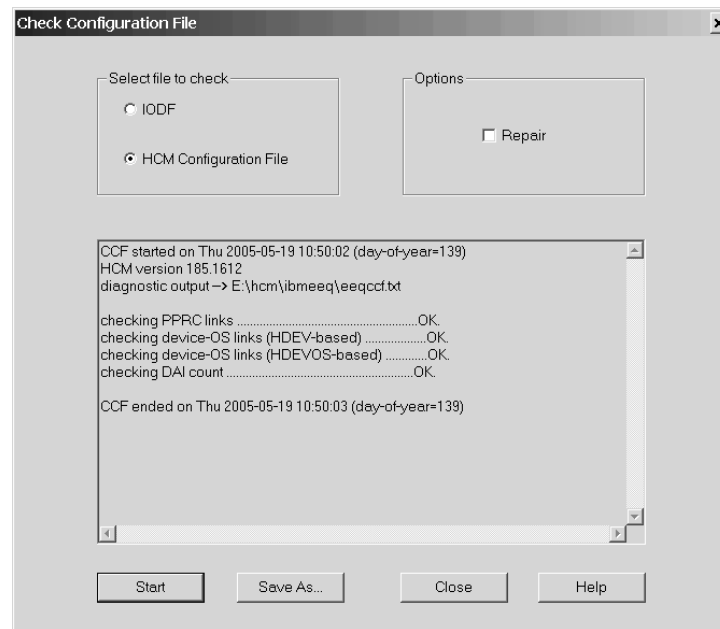

Figure 46. Check Configuration File

Choose which type of configuration file you want to check:

- Select the **IODF** radio button to run a test on the IODF associated with your configuration. This choice is not available in stand-alone mode.
- Select the **HCM Configuration File** radio button to run a test on the configuration file on the workstation. This option is also available in stand-alone mode, however, the utility can check and repair only inconsistencies in the configuration file that are not related to the associated IODF.

Select the **Repair** option to attempt a repair of any structural inconsistencies found in either the configuration file or the associated IODF. You cannot use this option when checking a production IODF.

Press the **Start** button to run the test. Messages resulting from the check on the host or on the workstation are displayed in the dialog's output box. You can use the **Save As** button to store the messages in a file. If you run the test on a configuration file on the workstation, HCM may write further diagnostic output into a file named **eeqccf.txt** which you can find in the HCM installation directory. If you need to contact IBM support for help, you can send the complete output produced by the checking utility.

## Copying a configuration

You can backup the configuration file and its IODF before making changes to them. Use the **Copy Configuration Files...** pull-down choice of the **File** menu to open the **Select Target IODF for Copy** dialog. You can either create a new file or select an existing file for the backup. HCM will make copies of the current files, leaving the original files open for you to continue working. If you have changed the IODF or configuration file, use the **Save** command in the **File** menu to save the changes before using the **Copy Configuration Files...** function.

You can also copy the IODF to just increase the IODF file size.

## Create work and production IODFs with the associated configuration files

Building a work or production IODF using the **Build Production...** or the **Make Work...** function of the **File** menu means, that the associated configuration files are also created.

To make a production IODF from a work IODF select **File** from the menu and then select the **Build Production...** action.

Two dialogs appear. The first one is **Create Production IODF** followed by **Save Production File**.

HCM checks whether the target IODF exists on the host. If it already exists, HCM deletes the existing IODF and proceeds with the **Create Production IODF** operation.

The following results may occur when the **Build Production...** action is performed on the host. The first two results indicate that the operation was performed successfully.

**SUCCESS** No warnings or errors. The \*.HCR file is to be saved under the name supplied in the **Save Production File** dialog.

**SUCCESS WITH WARNINGS** No errors. You can view the warnings. HCM continues with the **Save Production File** dialog. If you do *not* want to continue, the production IODF is still available. There is *no* automatic deletion of the IODF.

**ERROR** No production IODF has been created. You can view the error and warning messages.

If the production IODF is successfully created, HCM displays the **Save Production File** dialog. The \*.HCR file is saved under the name supplied in the **Save Production File** dialog.





Figure 47. Save Production File dialog

In the Save Files of Type combination box you can select between Prod Files (\*.HCR) and All Files (\*.\*) .

When saving a production configuration file, you can specify the path in the Directories and Drives section, the file name in the File Name section, and the file type in the Save File as Type section. The defaults are:

- Path** The same path as for the \*.HCM file, based on the last used directory.
- File Name** The same file name as for the \*.HCM file name.
- File Type** \*.HCR (If no extension is specified, the default will be used.)

To make a work IODF from a production IODF, select **Make Work...** from the **File** menu. Two dialogs appear. The first one is **Create IODF** followed by **Save Work File**.

You can reach the **Create IODF** dialog from various menus. The following description is for the path via the **Make Work...** action.

HCM checks whether the target IODF exists on the host. If it already exists, HCM deletes the existing IODF and proceeds with the **Create IODF** operation. If the work IODF was successfully created, HCM displays the **Save Work File** dialog.

When saving a work configuration file, you can specify the path in the Directories and Drives section, the file name in the File Name section, and the file type in the Save File as Type section. The default extension is \*.HCM.

## Naming convention of your configuration files and IODFs

Normally, a given production IODF will repeatedly go through a cycle of being converted into a work IODF so that it may be altered, then converted back into a production IODF for use in the production environment. A standard naming convention for PC files and IODFs which are part of this cycle can simplify administration. For instance, one possible convention would assign to each production IODF a name that has an ever increasing version number. In an HCM environment, that IODF would be paired with, for example, a IODF92.HCR file on the PC. When IODF92 requires modification, a work IODF and a work PC file are generated. The IODF receives the name IODF93.WORK and the PC file receives the

name IODF93.HCM. Once the changes are made, new production versions are built with the names IODF93 and IODF93.HCR.

## Deleting a configuration file

You cannot delete a configuration file together with its associated IODF with one function in HCM. You can delete them separately.

## Saving and closing your configuration

The **Save** command in the **File** menu explicitly copies the configuration file from memory to disk, but keeps it in memory so you can keep working. The **Save** command also saves the IODF, and tags the configuration file and IODF with matching tokens.

After having updated the configuration, the **Close** command saves both the IODF and the configuration file, then closes both files. When you close the IODF with **Close** or **Exit**, the **Activity Log** dialog will appear if activity logging has been enabled for the IODF (see “Creating a new configuration from scratch” on page 79).

You can enable *automatic activity logging* by entering the following keyword into the HCD profile:

```
CHANGE_LOG = YES
```

With this setting, HCD uses a subset of the change log entries to generate automatic entries into the activity log for updates on configuration data, like for example for add/delete or connect/disconnect activities. These entries are HCD proposals which you can edit.

**Note:** If on HCD, for any reason, the change log data set (CHLOG) is not accessible, no automatic activity log entries can be created.

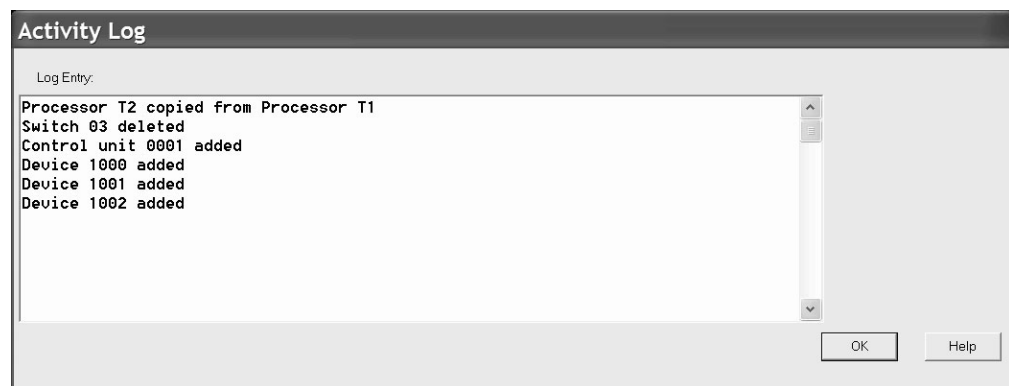

Figure 48. Activity Log dialog

For z/OS, use the HCD dialog to view the complete activity log. For z/VM, use BROWSE or XEDIT to view the activity log. See “Creating a new configuration from scratch” on page 79 for this file’s naming convention.

**File --> Exit** performs a **Save** before exiting HCM.

If HCM terminates because of a host abend, a loss of network connection, or an HCM abend, then the next time you open your configuration file HCM may need

to resynchronize it with the IODF. Furthermore, whether a resync is required or not, the last modification made before the termination may need to be made again.



---

## Chapter 5. Stand-alone mode

In addition to the HCM online mode of operation where you have a connection to your host, HCM offers the stand-alone mode. In this mode, you can open a configuration file *without* a host connection. The stand-alone mode extends the scope of HCM with a view to mobility and problem situations.

In stand-alone mode you can open both work and production configuration files. The production configuration file contains the complete IODF information, therefore, you can view the data associated with that configuration even if the host is not available. In this case you can use HCM as a browser for the configuration, but you cannot update any data (read-only mode).

If the configuration file is a work configuration file, its physical data (excluding connections) can be edited. This allows you to gather cable information, VOLSERS, user data fields, and other information for example, in the machine room floor while editing the configuration on a portable workstation. In the work configuration file, you can shuffle control units between physical controller segments and move devices from one unit in a string to another unit. This is possible as long as the logical definitions are not affected.

---

### Invoking the stand-alone mode

To invoke the stand-alone mode select the **Standalone** button on the **Login** dialog window. As a prerequisite, your configuration file must reside on a resource on the workstation (or accessible from the workstation).

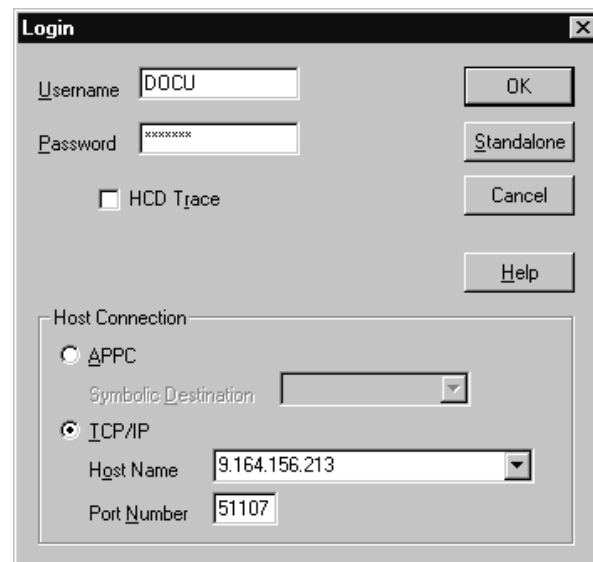

Figure 49. Login Dialog

---

### Working with the stand-alone mode

The stand-alone mode disables all actions within a configuration which:

- Require a connection to the host.

- Are related to objects and relations not stored in the work configuration file. Refer to “Work configuration file” on page 97.
- Require a resynchronization between the IODF and the configuration file.

If you work with the stand-alone mode, the most obvious deviation from the online mode are that several menu choices are disabled. The tables presented in Appendix E, “Menu bar choices summary,” on page 447 indicate, which choices are available.

## Creating objects

Most operations to create objects in stand-alone mode are not allowed because they imply the creation of at least one logical IODF object. For instance, HCM does not provide a means of creating an empty controller. At least one CU is always created. Therefore, the creation of empty strings and empty controllers is not supported in stand-alone mode.

The only creation operation which is allowed is the creation of physical objects, like for example, cabinets, general boxes or crossbar switches. Physical objects may be connected and disconnected. The connection and disconnection of logical objects is not allowed.

## Viewing objects

You can view detailed information when you select **Edit** from the menu.

## Printing reports, diagrams, cable labels

You can print reports, existing diagrams, and cable labels in stand-alone mode for work and production configuration files. The following table illustrates which kind of report may be printed from which configuration file:

*Table 7. Printing of Reports*

| Type of printing  | *.HCM file      | *.HCR file |
|-------------------|-----------------|------------|
| Report            | No <sup>2</sup> | Yes        |
| Existing diagrams | Yes             | Yes        |
| Cable labels      | Yes             | Yes        |

---

2. Report printing requires some data which is available only from the host or from production configuration files.

## No host connection

Regardless of whether a work or a production configuration file is open, any action that requires a host connection, produces the message EEQ0212E:



Figure 50. Message EEQ0212E

## Work configuration file

If the open file is a work configuration file, HCM is not able to report or display certain data because the data is not present in the work configuration file. This data is only stored in the IODF on the host. In detail the following information is *not* available in stand-alone mode:

- Switch and port configurations
- Operating system related data
- Logical data of control unit-processor definitions
- Logical data of device-processor definitions

## Production configuration file

Within an opened production configuration file you cannot modify the physical and logical data. The production configuration file is read-only.

**Note:** Some data can only be displayed after selecting the **Edit** button in the appropriate dialogs even if the production configuration file is read-only.

You can use the stand-alone mode in combination with production configuration files in your enterprise for online documentation of the configuration because you can distribute the files electronically or you can place it on a central LAN resource for common access.

## Upgrading

If HCM is running in stand-alone mode, the upgrade operation is not possible: upgrading requires a host connection.

## Resynchronizing

If HCM is running in stand-alone mode the resynchronization operation is not possible.

## VOLSER reconciliation

Before the introduction of OS/390 1.3.0 HCD, VOLSER data could be stored in HCM configuration files, but not in the IODFs. Since the introduction of OS/390 1.3.0 HCD, however, IODFs now contain VOLSER data, and there might be a mismatch between the VOLSER data in an HCM configuration file and its corresponding IODF on the z/OS host if you have updated VOLSER data in the HCM configuration in stand-alone mode.

The next time you open your configuration file in HCM in online mode by using **Open...** or **Open Special...** from the **File** menu, differences between the VOLSERs stored in your HCM configuration file and those stored in the IODF will be detected. These differences must be unified, or reconciled, and so HCM will present the **VOLSER Reconciliation** dialog to resolve the differences before displaying the configuration diagram.

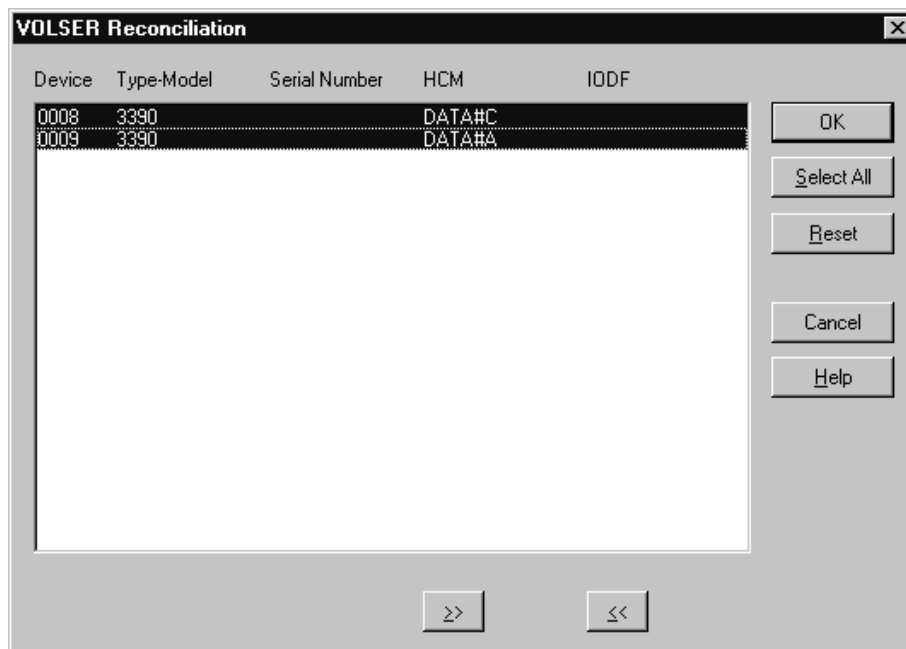

Figure 51. VOLSER Reconciliation Dialog

The listbox contains one line for every device in the configuration for which the VOLSER value in the IODF on the z/OS host and the associated configuration file on the PC differ. On entry, all lines are preselected. But you can also work with only one or several devices by clicking on the appropriate lines.

Each line of the listbox shows the device ID, the device type and model, the serial number, and the VOLSER values for the configuration file and the current VOLSER recorded in the IODF on the host.

You can process the selected lines in the listbox as follows:

- Click the button with the >> symbol to accept the HCM VOLSER value for the selected device. This button symbolically sets the direction of the VOLSER transfer for the selected lines and copies the HCM VOLSER values into the IODF.



- Click the button with the << symbol to reject the HCM VOLSER value for the selected device. This button symbolically sets the direction of the VOLSER transfer for the selected lines and copies the IODF VOLSER values into the HCM configuration file.

Once a line has been processed, the selected lines are grayed and a >> or << symbol is inserted between the HCM VOLSER value and the IODF VOLSER value.

To unprocess your selection you can use the **Reset** button to mark all the lines in the listbox as requiring processing again. The lines can now be reprocessed again.

When you have processed every item in your listbox, click on the **OK** button. HCM then updates the local and/or the remote database with the accepted VOLSER changes.

**Note:** HCM offers a "Prime the IODF with Sensed Data" utility in the Utilities menu. Using this utility, sensed data can be stored in the IODF. See "Priming the IODF with sensed data" on page 223 for details.



---

## Chapter 6. Modifying objects in your configuration

Once you have built your initial configuration, you can modify objects in the HCM configuration file. This section explains how to manipulate all the elements of your hardware configuration with the interactive configuration diagram and dialogs. After you have edited objects in the diagram, you can connect (or disconnect) them, see Chapter 7, “Connecting objects in your configuration,” on page 173.

To support you in performing complex processor configuration tasks, HCM offers several copy wizards, for example, to copy an SMP processor into a channel subsystem of an XMP processor, or to copy a partition. How to use these wizards, is described in the following topics:

- “Copying a processor” on page 111
- “Copying a channel subsystem” on page 114
- “Copying a partition” on page 116

Before using one of these wizards, you should read the general information presented in the subsequent sections:

- “General concepts of the copy wizards”
- “How HCM handles connections when using the copy wizards” on page 102

The remainder of this chapter then tells you how to create and modify all objects of an I/O configuration, starting with “Processors” on page 108 through “General boxes” on page 170.

---

### General concepts of the copy wizards

The copy wizards support two scenarios:

- Choose the **Repeat** scenario to copy the source object to the target object without moving physical connections. Only the logical connections are copied to the target. CTC connections and CF connections are not copied.

The purpose of this scenario is to create a new object and keep the source object operative for further use.

- Choose **Upgrade** scenario to create a new object with physical connections moved. The wizard copies the source object to the target object, moving the physical and copying the logical connections from the source to the target. The source object remains with the logical connections only. CTC connections and CF connections are moved from the source to the target.

The purpose of this scenario is to create a new object with full functionality and dismantle the source object. This scenario therefore, helps you to consolidate your resources, for example, you may copy several SMP processors into different channel subsystems of an XMP processor.

Figure 52 on page 102 illustrates how the wizards’ page flow relates to the work and data flow when using the wizards with the different scenarios:

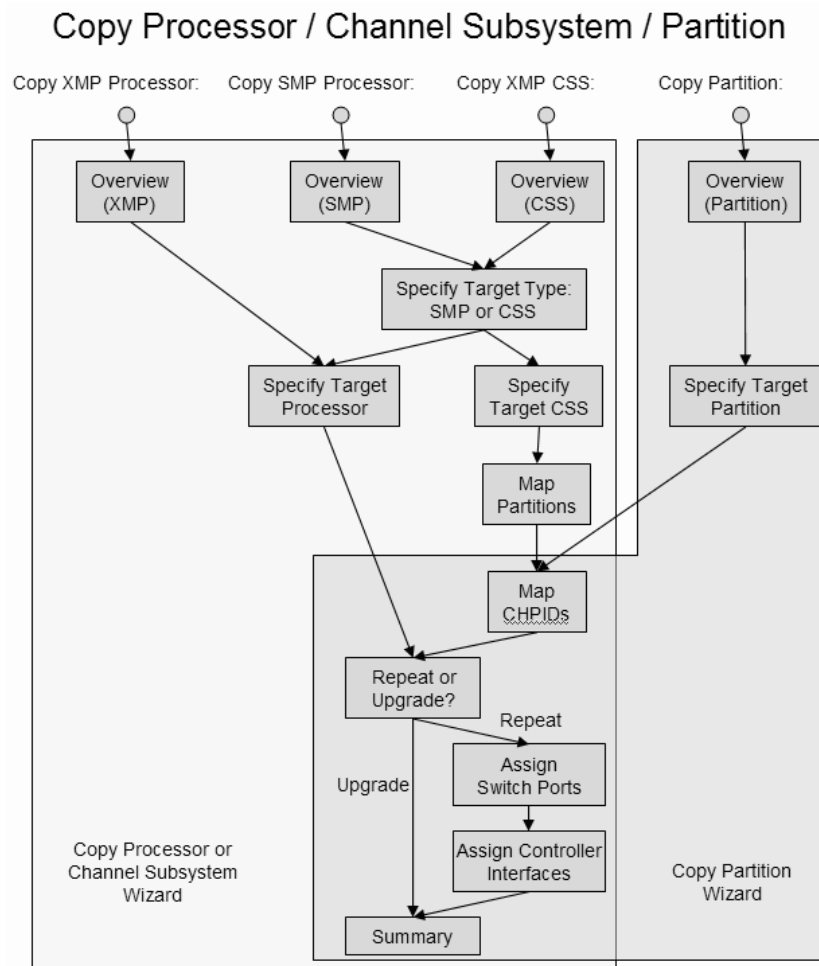

Figure 52. Wizard page flow and work flow

## How HCM handles connections when using the copy wizards

When copying a processor, a channel subsystem or a partition, you must map the CHPID connections of the source object to the corresponding connections for the target processor/channel subsystem/partition. You achieve this using the wizards' **Map CHPIDs** pages, if applicable, and - in case of the **Repeat** scenario - the **Assign Switch Ports** and **Assign Controller Interfaces** pages.

This chapter lists the rules how the involved copy wizards handle logical and physical connections during the copy process of source objects that contain such connections. CTC connections and CF connections are especially considered.

### Connections in the Upgrade scenario

**Remember:** The Upgrade scenario creates a new object by moving the physical and copying the logical connections from the source to the target (see “General concepts of the copy wizards” on page 101).

#### Logical connections in the Upgrade scenario

Consider a logically connected CHPID which is not a CF CHPID. A CHPID might be logically connected to one or more control units, and additionally to a switch

port. Any logical connection is copied from a source CHPID to the corresponding target CHPID, regardless of the type of connection. The subsequent information handles CTC connections and - as CF CHPIDs have been excluded above - also handles CF connections. Note that logical connections are indeed **copied, not moved**. There are, however, two exceptions that apply for the Upgrade scenario, where a logical connection is not copied, but moved and where, to enable moving the connection as required, the source CHPID is disconnected from the switch port:

1. if the source CHPID is not spanned, and the source CHPID differs from the target channel path ID, and the target channel path ID is not connected
2. also, if the source CHPID equals the target CHPID, and the source processor equals the target processor, and the source CHPID is not spanned, and the target CHPID is not connected.

### **Moving existing physical connections**

Physical connections are only moved in the Upgrade scenario. No physical connection is copied in the Repeat scenario. Any logical connections are not considered in this section which might use the physical connection that is moved.

Using the copy wizards for handling a physical connection indeed means **moving** the physical connection from a source CHPID to a target CHPID: after a successful copy operation, the target CHPID will have the source CHPID's physical connection, while the source CHPID no longer will have a physical connection. Logical connections remain on the source CHPID, though. For further discussion, you need to distinguish different types of physical connections, where the last connection object of the fiber link is the distinguishing attribute:

1. CHPID <---> switch port connections
2. CHPID <---> controller interface connections
3. CHPID <---> patchport/general box port connections where the patchport/general box port is not further connected to a switch port, controller interface, crossbar switch, or CHPID
4. CHPID <---> crossbar switch connections
5. CHPID <---> CHPID connections (which can only be CTC or CF connections)

Each of these connections may also contain an arbitrary number of patchports, general box ports or cables.

In case of any of the first four connection types, this physical connection is copied from the source CHPID to the corresponding target CHPID. This means that the target CHPID is being physically connected exactly the same way as the source CHPID has been connected before the copy operation. All physical objects which are part of the connection (patchports, general box ports, converters) are also moved from the source link to the target link in exactly the same order, and all cables are also moved from the source CHPID's link to the target CHPID's link. Consequently, the source CHPID no longer will be physically connected which means that if the source CHPID was involved in a logical connection before the copy operation, *'logical without physical connection' visual warnings will appear in the configuration diagram.*

With the fifth connection type, you either have a CTC connection or a CF connection. The following sections discuss the rules that apply to these connections:

- "Rules for CTC connections" on page 104
- "Rules for CF connections" on page 104

#### Rules for CTC connections:

- If both CHPIDs of the CTC connection are located on the source object, and both source CHPIDs are mapped to target CHPIDs, HCM ensures that the CTC connections are completed for the target object. HCM also ensures that CUADD values are also correctly set (if such a change is needed). This way, it is ensured that both physical and logical connections are established correctly on the target. This is also true if you have an FCTC connection over a single FC CHPID.
- If both CHPIDs of the CTC connection are located on the source object, and if just one of the source CHPIDs is mapped to a target CHPID, then a CTC connection is established between the new target CHPID and the unmapped source CHPID.

The physical part of the link on the source CHPIDs is removed from the source CTC connection and is connected to the new target CHPID.

As the logical connection between the source CHPID and the CTC control unit(s) and CTC device(s) is not disconnected, the **Unused...** button will be available on the **CTC Connections** dialog. For details on unused CTC control units, devices and connections to CHPIDs, see “Editing a CTC connection” on page 195.

The **Unused...** button will also be available if just one CHPID of the CTC connection is located on the source object and is mapped to a CHPID on the target object, and if the connected destination CHPID is located on a different processor or channel subsystem. That is, HCM establishes the new CTC connection between the mapped CHPID on the target processor and the unmapped destination CHPID. The reason is as before, that the logical connection between the mapped source CHPID and CTC control unit(s) and CTC device(s) is not disconnected.

After the copy operation succeeded, you should verify your CTC connections via the **CTC Connections** dialog and check whether some unused CTC control units, CTC devices or CTC CHPIDs are reported.

#### Rules for CF connections:

- The source CF connection is copied physically and logically to the corresponding target CF CHPID if all of the following conditions are fulfilled:
  - the copied source CF CHPID is connected
  - the copied source CF CHPID is not spanned
  - the target CF CHPID to which the source CF CHPID is mapped, is not yet connected
  - the target CF CHPID, to which the source CF CHPID is mapped, is spanned with an existing CF CHPID in other channel subsystems, and the other spanned CHPID instances are not yet connected.

**Remarks on converters:** If the interface type of the source and the target CHPID coincide, you need not care about converters. If a converter has been part of the source CHPID’s link, the link of the target CHPID will also contain a converter. If this converter is labelled, then it will become part of the target CHPID’s link. Otherwise, a generic converter will be added.

If the interface type of the source CHPID differs from that one of the target CHPID, then a converter might either be removed or added to the configuration. If a generic converter was part of the source link, it is just removed from the configuration. Otherwise, in case of a labelled converter, this converter still exists in the configuration, but it is no longer used in any link. You can use this labelled converter to replace, for example, another generic converter. If a new converter

needs to be added into the target link, a generic converter will be created. This is also true if labelled, but currently unused converters exist in the configuration.

**Exception:**

No physical connection is being copied:

- if the source CHPID gets mapped to a target CHPID in the following scenarios:
  - copy SMP processor to channel subsystem
  - copy channel subsystem to channel subsystem
  - copy partition
- and if at the same time the target CHPID is physically connected

**Note:** If the target CHPID to which the source CHPID is mapped, is not the lowest instance of a spanned CHPID definition, but the lowest CHPID instance is already physically connected, then the selected target CHPID is also considered to be physically connected.

**Remarks on visual warnings:** *'Logical without physical connection'* visual warnings can appear in the diagram after you completed an Upgrade scenario, because both the source and the target CHPID will be logically connected to the same connection target - if none of the mentioned exceptions applied - for example in the following cases:

- CHPID <---> switch port connection: if the physical connection has been moved, the switch port no longer has a physical connection to the source CHPID and will be flagged with this warning.
- CHPID <---> controller interface connection: if the physical connection has been moved, the controller interface no longer has a physical connection to the source CHPID. The affected controller segment will be flagged with this warning.

## Connections in the Repeat scenario

**Remember:** The Repeat scenario copies the source object to the target object without physical connections. Only the logical connections are copied to the target (see "General concepts of the copy wizards" on page 101).

### Logical connections in the Repeat scenario

As in "Logical connections in the Upgrade scenario" on page 102, consider a logically connected CHPID which is not a CF CHPID. As in the Upgrade scenario, any logical connection is copied from a source CHPID to the corresponding target CHPID, regardless of the type of connection. The subsequent sections handle in detail CTC connections and also CF connections. Once more, note that logical connections are indeed **copied, not moved**.

### Assigning new connections

New physical connections are only established in the Repeat scenario. You achieve this via the **Assign Switch Ports** and **Assign Controller Interfaces** wizard pages. Existing physical connections are only copied in the Upgrade scenario, but no new physical connection is assigned in such a scenario. Also, any logical connections are not considered in this section which might use the physical connection that is assigned. Emphasis is on CTC connections and CF connections.

As only new physical connections are established in this scenario, and as no existing physical connections are copied, the link (physical connection between the target CHPID and its connection targets) will not contain any patchport, general

box port, or cable. If required, you must define all such physical configuration objects manually to the link after the copy operation succeeded.

As mentioned above, there are two wizard pages which help you establish the new physical connections for the target CHPIDs. The **Assign Switch Ports** page only lists those target CHPIDs for which the corresponding source CHPID is connected to a switch port. For all shown target CHPIDs, you can select a switch port as connection target in order to establish a complete physical path from the target CHPID onto controllers.

On the **Assign Controller Interfaces** wizard page, you can assign controller adapter interfaces to target CHPIDs. Only those target CHPIDs are listed on this wizard page for which the corresponding source CHPID is connected to a controller interface. The target CHPID must be connected to the same controller as the corresponding source CHPID. If not enough labelled controller adapter interfaces are available on a controller, HCM will provide unlabeled controller adapters and unlabeled controller adapter interfaces which are indicated by 'INT'. You can label those adapters and their interfaces yourself afterwards, see "Editing labels of adapters and interfaces" on page 134.

Several CHPID types are usually connected to specific control unit types. Some CHPID <---> controller connections cannot be selected on the **Assign Controller Interfaces** page, but are automatically established by HCM. Connections to which this applies involve a controller with either an OSA type control unit, an IQD control unit or an FCP control unit.

When connecting a mapped target CHPID to a controller interface, the interface type of the controller interface may differ from the interface type to which the source CHPID is connected. In such a case, HCM adds a generic converter to the configuration or removes the previously needed converter.

Note that a mapped target CHPID will be neither shown in the **Assign Switch Ports** page nor in the **Assign Controller Interfaces** page and therefore will have no physical connection at all in the following cases:

- A source CHPID is just connected to a patchport or a general box port, but not connected to a switch port or to a controller adapter interface.
- A source CHPID is connected to a crossbar switch, but not connected to a switch port or to a controller adapter interface.

If, however, a CHPID is connected to a crossbar switch, and furthermore is connected to either a switch port or a controller adapter interface, then this CHPID is shown on either the **Assign Switch Ports** page or on the **Assign Controller Interfaces** page. The logical connection is copied and the physical connection will be established between the CHPID and the selected switch port or controller adapter interface.

### **Rules for CTC connections**

You need to distinguish between switched CTC connections and point-to-point CTC connections. For FCTC connections, we have a two-digit CUADD value where the first digit indicates the CSS ID for XMP processors and the second digit indicates the MIF ID. If a channel subsystem is involved in the copy operation for a FCTC connection, the CUADD value might need to be considered as well.



Note that all CTC control units and devices which are connected to any source CHPID are logically connected to the corresponding target CHPID, but the CUADD values are not updated so that the CTC connections on the target CHPID might not be complete.

1. Switched CTC connections: no new CTC connection is established.
  - a. Case 1: Only one of the involved CTC CHPIDs is defined to the copied source object.
    - 1) If the source CHPID is not mapped to a target CHPID, a new CTC connection cannot be established anyway.
    - 2) If the source CHPID is mapped to a target CHPID, then the target CHPID is connected to a different switch port than the CTC control units to which a logical connection is established. Hence, as the link address is not correct, no new CTC connection can be established, neither for SCTC nor for FCTC connections.
  - b. Case 2: Both of the involved CTC CHPIDs are defined to the copied source object.
    - 1) If not both CHPIDs are mapped to a corresponding target CHPID, a new CTC connection cannot be established even though the logical CHPID <---> control unit connection is established. If one CTC CHPID is mapped to a target CHPID, the same situation as for scenario 1a2) applies.
    - 2) If both involved CTC connections are mapped to a target CHPID, the logical connection between the CTC control units and the CTC CHPIDs is established, but the link addresses of the CTC control units do not coincide with the ports on the switch(es) to which the CTC CHPIDs are connected (see also previous scenarios). Hence, the CTC control unit definitions are not correct for a complete CTC connection.
2. Point-to-Point CTC connections: As no physical connection is copied or moved, the source CHPID(s) is(are) physically still connected to the connection target. As also the logical connections between the source objects are not modified, all source CTC connections remain unchanged.
  - a. Case 1: Only one of the involved CTC CHPIDs is defined to the copied source object
    - 1) If the source CHPID is not mapped to a target CHPID, a new CTC connection cannot be established anyway.
    - 2) As this CHPID has no connection target, no new point-to-point CTC connection can be established. This applies to both the SCTC and the FCTC case.
  - b. Case 2: Both of the involved CTC CHPIDs are defined to the copied source object
    - 1) If not both CHPIDs are mapped to a corresponding target CHPID, a new CTC connection cannot be established as either no CHPID is mapped anyway, or a connection target is missing for the other mapped target CHPID.
    - 2) If both involved CTC connections are mapped to a target CHPID, a new CTC connection is established in any case for an ESCON point-to-point CTC connection, as both the logical and the physical connections are established. In case of FICON point-to-point CTC connections, a CTC connection is established as long as the two-digit CUADD value for the source as well as the target CTC connection are correct. If the CUADD value needed for the mapped target CHPIDs differs from that of the source CHPIDs, no new FCTC connection is established.

After the copy operation succeeded, you should verify your CTC connections via the *CTC Connections* dialog and check whether some unused CTC control units, CTC devices or CTC CHPIDs are reported.

### Rules for CF connections

The following applies for the Repeat scenario:

- The logical and physical connections between source CF CHPIDs and their connected target CF CHPIDs remain on the source only. Internal CF connections are logically copied, and HCM creates a new physical CHPID-to-CHPID connection on the target to show this new CF connection on the diagram. Internal CF connections are those where either a ICR, ICS, or a ICP CHPID is involved. All other CF connections where for example CFR, CFS, CBP, or CFP CHPIDs are involved, are never considered as internal CF connections. Additionally, the connections between such two CHPIDs must either be within a channel subsystem or within an SMP processor. A CF connection which runs over channel subsystem borders is not considered to be an internal CF connection. Note that if an internal CF connection is copied, new CF control units and new CF devices might be created. Existing CF control units or existing CF devices may be reused.

---

## Processors

### A note on terminology:

Throughout this document, the following terms are used:

#### XMP processor and SMP processor

The term **XMP processor** designates processors that support multiple logical channel subsystems. It is used in contrast to the term **SMP processor**, which designates processors of previous generations that support only one channel subsystem.

For XMP processors, HCM offers methods to explicitly define multiple logical channel subsystems (LCSS). For SMP processors, the single channel subsystem is implicitly defined with the processor.

Wherever a channel subsystem of an XMP processor is referenced in dialogs, you will see the channel subsystem ID (CSS ID) appended to the corresponding processor ID, like `procname.n` where `n` is the CSS ID.

You can create, edit or delete processors by invoking the appropriate dialogs for the desired processor object in the configuration diagram. Double-clicking on a processor object displays the **Processor** dialog where you can define partitions and CHPIDs, or for XMP processors, you can also define channel subsystems. Alternatively, choose **Processor...** from the **Edit** menu and select the processor name from the list that appears. Note that you can rearrange and filter the list according to your needs.

The **Processor** dialog displays detailed information for the selected processor and the associated system. It allows you to navigate to other related dialogs. You can add or edit partitions, CHPIDs, the processor details or check the system status (only active when online and in BASIC mode and when I/O Operations is up and running) by pressing the appropriate button.

You can also change a processor's style, make it a primary or alternate processor, or assign processors to machines during IODF load / resync. See Appendix B, "Alternate processor definitions," on page 437.

There are two versions of the **Processor** dialog, one for SMP processors (Figure 53) and one for XMP processors (Figure 54 on page 110). The one for XMP processors contains a **Channel Subsystems** section which lists the channel subsystems (CSS) defined for the processor. For each channel subsystem, you can see the maximum number of devices that can be defined in each available subchannel set and the actual number of defined devices.

You can tailor the information that you want to be displayed in the **Channel Subsystems** section. Pressing the **Columns...** button lets you add or remove columns to or from the **Channel Subsystems** box.

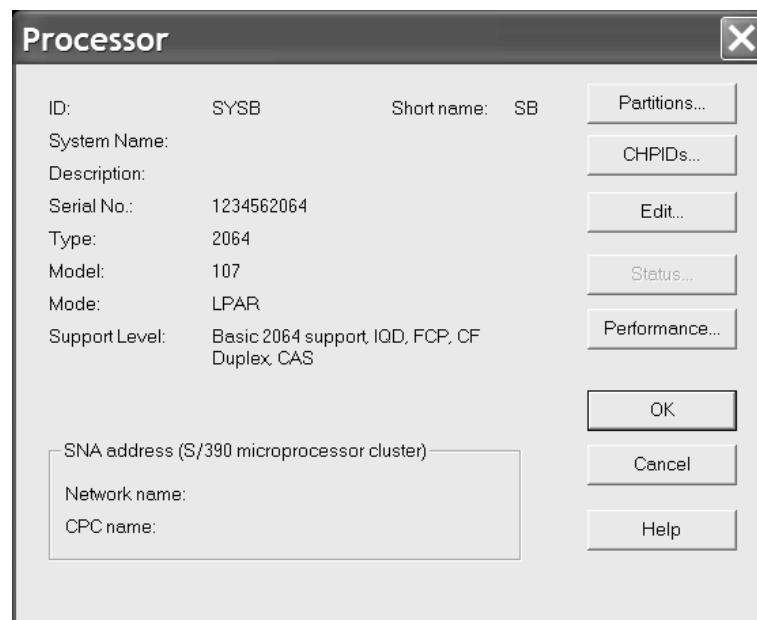

Figure 53. Processor dialog for SMP processors

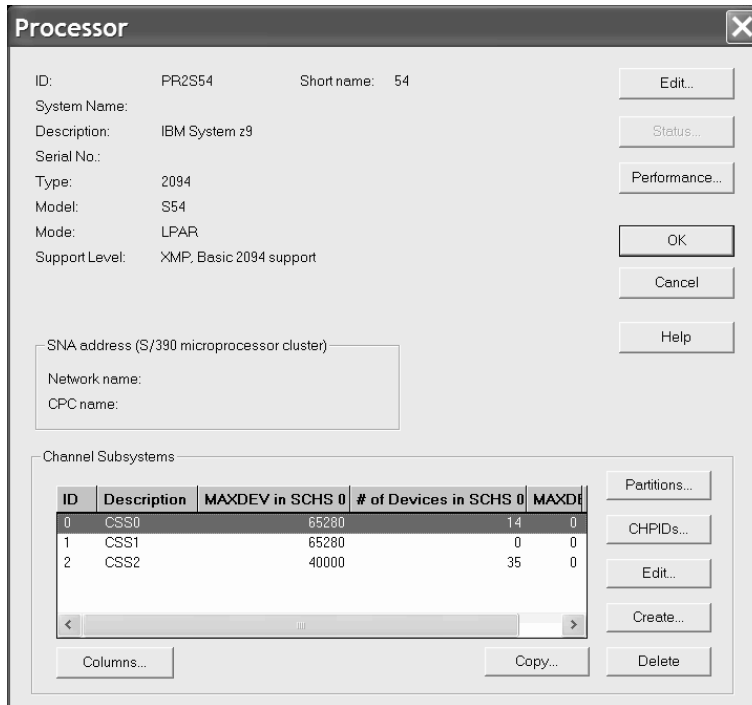

Figure 54. Processor dialog for XMP processors

To edit partitions and channels for XMP processors, you must select a CSS first, as these objects are pertaining to a specific CSS.

Use the **Copy...** button in the **Channel Subsystems** section to open the **Copy Channel Subsystem** wizard. This wizard lets you copy a channel subsystem of an XMP processor into the same or another existing XMP processor or into a new SMP processor. For more information refer to “Copying a channel subsystem” on page 114.

## Creating a processor

Display the **Create Processor** dialog by choosing **Processor...** from the **Create** menu. Type in the fields or select data from the drop down boxes. The **ID** and **Type-Model** fields are the only required ones. Note that **Type-Model** is a single field; you can select a type and model from the drop down box or type in the field.

For XMP processors, in the field **Number of Channel Subsystems** you may specify the number of channel subsystems to be defined for your current processor. For XMP processors, the default value is 1. This will create a channel subsystem with ID 0. A value of 2 will create CSS 0 and CSS 1 and so on. The value is ignored for SMP processors. Also, the configuration mode defaults to LPAR, which is the only allowed mode for XMP processors.

After you have filled in the information, press **OK** to create the new processor, which will appear in the configuration diagram. You can then double-click on the processor to display the **Processor** dialog (see “Processors” on page 108).

Note that the **Short name** of a processor is part of the physical machine.

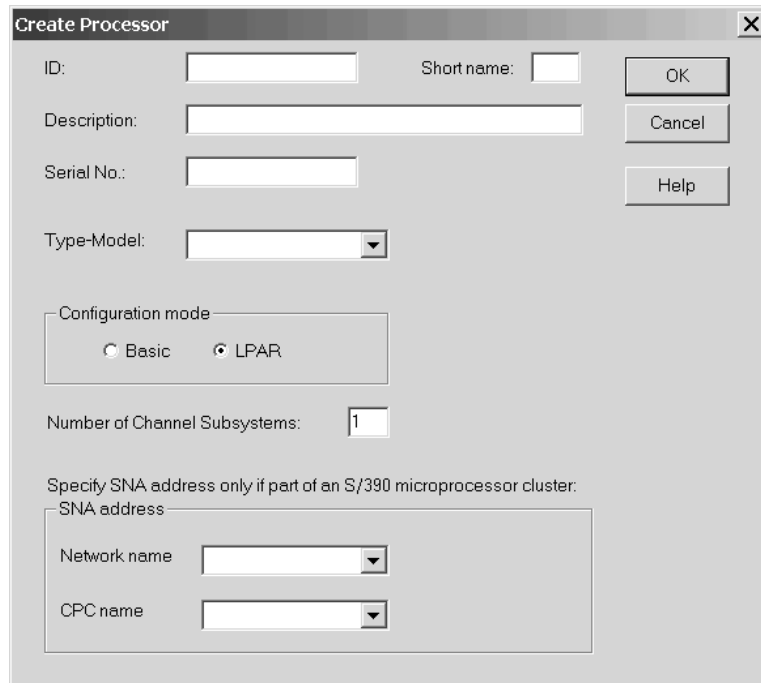

Figure 55. Create Processor

**Tip:**

To create another processor for “one processor per partition” processors, use the **Create...** button in the **Processors** dialog. (Display the **Processors** dialog by choosing **Manage Shadow Processors...** from the **Edit** menu.) See “Managing shadow processors during an HCM session” on page 437 for details.

### Choosing a support level

If there is more than one support level for the type and model of processor that you specify in the **Create Processor** or **Edit Processor** dialog, the **Choose Support Level** dialog appears when you press **OK**. Select the support level for the selected processor and press **OK**.

Selecting the correct support level is important for validation processing, as the support level controls the rules that apply to the processor (for example, the number of CHPIDs). If you are unsure about a support level’s properties, you can press the **Details** button to receive an explanation of the used terms and abbreviations.

## Copying a processor

### Using wizards for copying processors

Two wizards are available for copying processors:

- **Copy XMP Processor:** Invoke this wizard from the context menu of a selected XMP processor or from the **Edit a Processor** dialog.
- **Copy SMP Processor:** Invoke this wizard from the context menu of a selected SMP processor or from the **Edit a Processor** dialog. It lets you copy this processor into a new SMP processor or into an XMP processor’s channel

subsystem. As the functionality for copying an SMP processor into a CSS is basically the same as just copying a channel subsystem, see “Copying a channel subsystem” on page 114 for information on how to use the **Copy Channel Subsystem** wizard.

These Copy Processor wizards help you to create a copy of an existing XMP processor or SMP processor within the same IODF / HCM configuration file. The target processor must not yet exist.

This wizard helps you to perform the following steps:

1. Specify a target processor for the copy request.
2. Choose either the **Repeat** or the **Upgrade** scenario. If you choose the **Repeat** scenario, then no physical connection of CHPIDs on the source processor are moved. If you select the **Upgrade** scenario, the physical connections of the CHPIDs on the source processor are moved to the target CHPIDs (if possible). Check the wizard page and the corresponding help page for more detailed information on the two scenarios.
3. Assign switch port connections for all target CHPIDs whose corresponding source CHPIDs have a switch port connection. Target channel path IDs with existing switch port connections are not shown in this step. This step is only invoked if you select the **Repeat** scenario in step 2.
4. Assign controller interface connections for all target CHPIDs whose corresponding source CHPIDs are physically connected to a controller. Target channel path IDs with existing physical connections are not shown in this step. This step is only invoked if you select the **Repeat** scenario in step 2.
5. Examine the summary of the processor information that is to be copied. Click **Finish** to perform the operation.

## Editing a processor

Click on the **Edit...** button in the **Processor** dialog to display the **Edit Processor** dialog. You can then add or edit processor information and press **OK**. The changes will appear in the **Processor** dialog’s list box. If there is more than one support level for the type and model of processor specified, the **Choose Support Level** dialog appears with the current support level highlighted when you press **OK**.

If you change the type, model or support level of the processor, you may have to renumber the CHPIDs. For example, if you change the processor type from one with 64 CHPIDs to one with 128, the CHPIDs which were originally divided equally between the two sides of the processor (32 on side A and 32 on side B) will now appear all on one side (64 on side A). You may wish to renumber the CHPIDs such that the original 64 CHPIDs plus the extra new 64 CHPIDs are divided equally between the two sides. HCM will propose new CHPID numbers as appropriate for the new CHPIDs.

If you have changed the Type/Model or Support Level for an SMP processor, pressing **OK** in the **Edit Processor** dialog will display the **CHPID Renumbering** dialog, allowing you to renumber the CHPIDs as required.

The **Edit Processor** dialog contains a **CMT...** button. This button invokes the **CHPID Mapping Tool Support** dialog. Use this dialog to interact with the CHPID Mapping Tool to assign missing PCHIDs to CHPIDs (or update existing PCHID-CHPID assignments) for XMP processors. See “How to use the CHPID Mapping Tool Support utility” on page 85 for further information.

## Adding user data to a processor

Add or edit user data by pressing the **Info...** button in the **Edit Processor** dialog to display the standard user data dialog. For more details, see “User data fields” on page 44.

## Deleting a processor

Select the processor object in the configuration diagram and press the DEL key. HCM will display a confirmation dialog before deleting the processor.

You can also delete processors in the **Processors** dialog, called by choosing **Manage Shadow Processors...** from the **Edit** menu. Select a logical processor in a machine and press the **Delete** button. HCM will display a confirmation dialog, then delete the processor, provided that it is not the last one within the machine. The primary and alternate settings are adjusted for the remaining processors in the machine. See Appendix B, “Alternate processor definitions,” on page 437.

---

## Channel subsystems

**Note:**

All tasks described in this chapter’s subsections are only available for XMP processors.

Once you have created an XMP processor, you can add and modify its channel subsystems. First select an XMP processor by double-clicking on the processor object in the configuration diagram; alternatively, choose **Processor...** from the **Edit** menu and select the processor name from the list that appears. In the upcoming **Processor** dialog, you see the **Channel Subsystems** section which lists the channel subsystems defined for this processor.

## Creating or editing a channel subsystem

Invoke the **Create Channel Subsystem** dialog from the **Create...** button in the Channel Subsystems section of the **Processor** dialog. It contains three controls: **ID**, **Maximum number of devices** and **Description**. The **ID** field is initialized with the first unused CSS number.

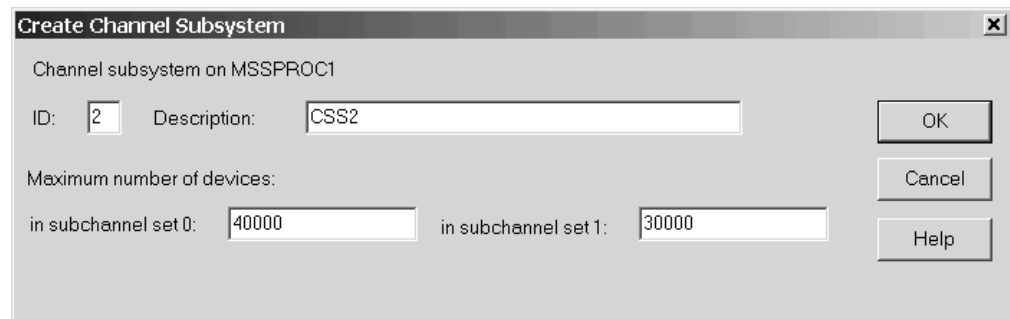

Figure 56. Create Channel Subsystem

If you want to edit an existing CSS, select it and press the **Edit...** button in the Channel Subsystems section. The upcoming **Edit Channel Subsystem** dialog lets you change the maximum number of devices for all supported subchannel sets and the description for the selected CSS.

**Note:**

A channel subsystem becomes visible in the configuration diagram only after you have created its first partition. From then on, a channel subsystem's context menu offers you choices to edit the channel subsystem or to work with its CHPIDs and partitions.

## Copying a channel subsystem

HCM offers the **Copy Channel Subsystem** wizard that supports you to copy a channel subsystem:

- copy a channel subsystem into the same or another existing XMP processor
- copy a channel subsystem into a new SMP processor

Invoke this wizard by pressing the **Copy...** button in the **Channel Subsystems** section of the **Processor** dialog for XMP processors (Figure 54 on page 110).

The wizard guides you through the following steps.

1. Choose the target channel subsystem or SMP processor.
  - a. If you have chosen to copy the channel subsystem into a new SMP processor, the wizard offers a dialog which is similar to the **Create Processor** dialog. Then it proceeds to step 4.
  - b. If you have chosen to copy the channel subsystem into a new target channel subsystem, specify the attributes of the target CSS. The wizard continues with step 2.
2. Assign partition names in the target CSS for all partitions which are copied from the source CSS. The partition names of the source CSS are used as the default for the target CSS, if these names will be unique also within the target XMP processor. For duplicate names, you need to specify new names for the target CSS.
3. Map CHPIDs of the source CSS to CHPIDs in the target. CHPIDs that can be defined as 'spanned', can be spanned over existing CHPIDs in other channel subsystems of the target processor.
4. Choose how you want to handle the connections:
  - If you want to copy the logical connections without moving the physical connections, choose the **Repeat** scenario.
  - If you want to copy the logical connections and move the physical ones from the source to the target, choose the **Upgrade** scenario.

**Note:** For a better understanding of the **Repeat** and **Upgrade** scenarios and the wizard's panel flow depending from your selection, refer to "General concepts of the copy wizards" on page 101.

5. If you select the **Upgrade** scenario, the physical connections of the CHPIDs on the source CSS are moved to the target CHPIDs, if possible.

If you selected the **Repeat** scenario, then the wizard helps you to perform the following steps:

  - a. Assign switch port connections for all target CHPIDs whose corresponding source CHPIDs have a switch port connection. Target CHPIDs with existing switch port connections are not shown in this step.



- b. Assign controller interface connections for all target CHPIDs whose corresponding source CHPIDs are physically connected to a controller. Target CHPIDs with existing physical connections are not shown in this step.
6. View the messages at the summary page, verify the results and click the **Finish** button.

The wizard displays according dialogs as you proceed through these steps. For further information on how to complete these dialogs, refer to the online help that is available for each wizard page.

## Deleting a channel subsystem

Select a channel subsystem from the list box in the **Channel Subsystem** section in the **Processor** dialog and click on the **Delete** button. HCM will display a confirmation dialog before deleting the channel subsystem.

---

## Partitions

Once you have created a processor and a channel subsystem for an XMP processor, you can add and modify its partitions. First select a processor by double-clicking on the processor object in the configuration diagram; alternatively, choose **Processor...** from the **Edit** menu and select the processor name from the list that appears. Display the **Partitions** dialog for the processor by clicking on the **Partitions...** button in the **Processor** dialog. For XMP processors, this button is in the **Channel Subsystems** section.

The list box in the **Partitions** dialog lists all partitions for the selected processor, or for XMP processors, the list of partitions includes only partitions in the selected CSS.

You can create a new partition, or select a partition to edit or delete it.

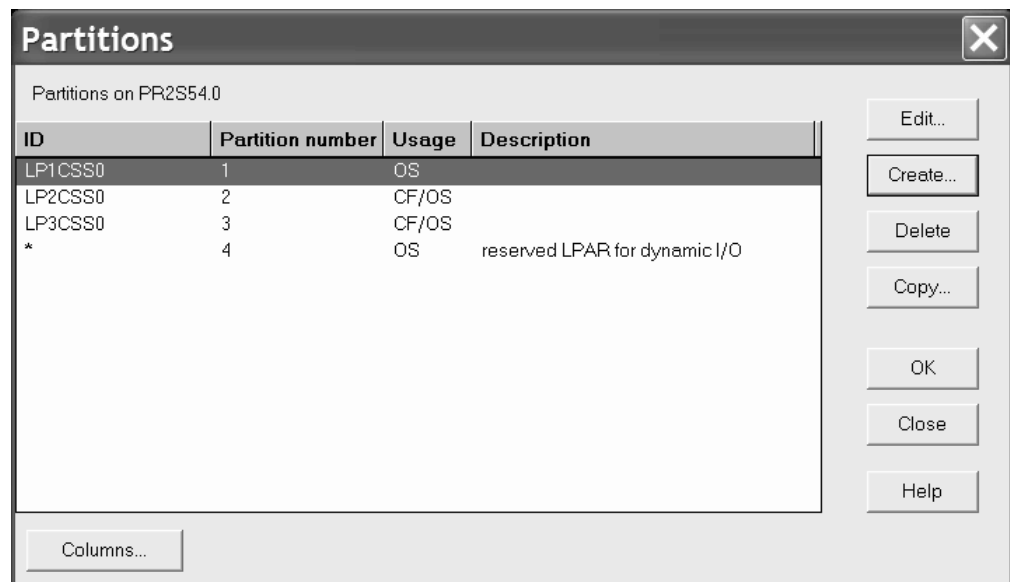

Figure 57. Partitions

## Creating a partition

You can create a new partition for the selected processor. Click on the **Create...** button in the **Partitions** dialog to display the **Create Partition** dialog. Enter the information defining the partition and press **OK**. The partition will appear in the **Partitions** dialog list box. It will also appear as an object in the configuration diagram within the processor or within a processor's channel subsystem where it has been created. Note that the Usage option determines if the partition will be used solely for standard operating system connections (OS), as a coupling facility (CF), or both (CF/OS).

After creating one or more partitions, they can be assigned to the access and candidate lists of CHPIDs. See "Assigning CHPIDs to partitions" on page 124 for more information.

### Partitions for dynamic I/O configuration

On XMP processors with the appropriate support level, you can add or remove partitions via dynamic I/O configuration. HCM supports this functionality: with an '\*' as placeholder ID, you can define reserved partitions, which you plan to add dynamically to a configuration at a later point in time. With this '\*', they appear in the **Partitions** dialog of a channel subsystem and in the configuration diagram. Dynamic partitions do not appear in the **Assign Partitions** dialog of a CHPID, so that you cannot attach any CHPIDs or devices to such partitions.

You can only activate a reserved partition dynamically, if this partition had been included in the initial POR. To activate a reserved partition, you need to edit the partition by changing the '\*' name to a valid partition name before building a new production IODF.

### Granting I/O devices access to the new partition

If there are already I/O devices connected to the processor containing the new partition, pressing **OK** in the **Create Partition** dialog will display the **I/O Devices with Explicit Candidate Lists** dialog. You can select the I/O devices which should be granted access to the new partition before HCM creates the partition.

Note that you can display serial numbers and VOLSERS, device descriptions, or control unit numbers in the last column of the device list box by clicking one of the option buttons in the View section.

## Copying a partition

HCM offers a **Copy Partition** wizard to let you copy a source partition configuration to a target partition. You can create the target partition on the same processor as the source partition, or on a different processor or channel subsystem. Reserved partitions can be neither source nor target of the copy action.

You can invoke this wizard with the **Copy...** button for a selected partition from the **Partitions** dialog, or from the **Edit a Partition** list. Also, you can invoke it from the **Copy...** menu item of a partition's context menu.

This wizard helps you to perform the following steps. For a better understanding of the wizard's panel flow, refer to Figure 52 on page 102.

1. Specify the target partition. The wizard dialog for this step queries all information required for the target partition, for example, its target processor and channel subsystem, if the target is an XMP processor, the partition ID and number. You cannot change, however, the usage (OS or CF) for the target.

2. Map those CHPIDs which have the source partition in their access or candidate list to CHPIDs on the target processor or channel subsystem.
3. Decide whether you want to move the physical connections from the source to the target by choosing either the **Upgrade** or the **Repeat** scenario.

**Note:** For a better understanding of the **Repeat** and **Upgrade** scenarios and the wizard's panel flow depending from your selection, refer to "General concepts of the copy wizards" on page 101.

4. If you selected the **Repeat** scenario, perform the following:
  - a. You need to assign connections between the source CHPIDs and switch ports to new corresponding connections in the target.
  - b. You need to assign connections of the source CHPIDs to new controller interfaces to the target.
5. Examine the summary of the partition information that is to be copied. Click **Finish** to perform the operation.

## Editing a partition

You can edit a partition in different ways:

- In the **Partitions** dialog select a partition and click on the **Edit...** button to open the **Edit Partition** dialog for the selected partition.
- Double-click on the partition object within the processor in the configuration diagram.
- Choose **Partition...** from the **Edit** menu and select the partition name from the list that appears. Note that you can rearrange and filter the list according to your needs.

Edit the partition data in the fields and press **OK**.

The **Status** button allows you to retrieve information about this partition and to check system status.

### Adding user data to a partition

Add or edit user data by pressing the **Info...** button in the **Edit Partition** dialog to display the standard user data dialog. For more details, see "User data fields" on page 44.

## Deleting a partition

Select a partition from the list box in the **Partitions** dialog and click on the **Delete** button. HCM will display a confirmation dialog before deleting the partition. Note that you cannot delete a partition directly from the configuration diagram.

---

## CHPIDs

Channel path IDs or CHPIDs can be added or modified once you have created a processor or a channel subsystem within an XMP processor. First display the **Processor** dialog by double-clicking on the processor in the configuration diagram, or by choosing **Processor...** from the **Edit** menu and selecting a processor from the list box that appears. Then click on the **CHPIDs...** button in the **Processor** dialog to display the **CHPIDs** dialog. For XMP processors, this button is in the Channel Subsystems section of the **Processor** dialog.

**Note:**

Whenever a CHPID for an XMP processor needs to be identified, it is named in the format `procname.n.xx` where:

- `procname` is the name of the XMP processor
- `n` is the CSS ID within the processor
- `xx` is the CHPID within the CSS (two hexadecimal digits).

**Example:**

MCSSPR01.1.0B

Also, for CHPIDs in XMP processors, you can make the physical channel information visible by adding column **PCHID** into the window.

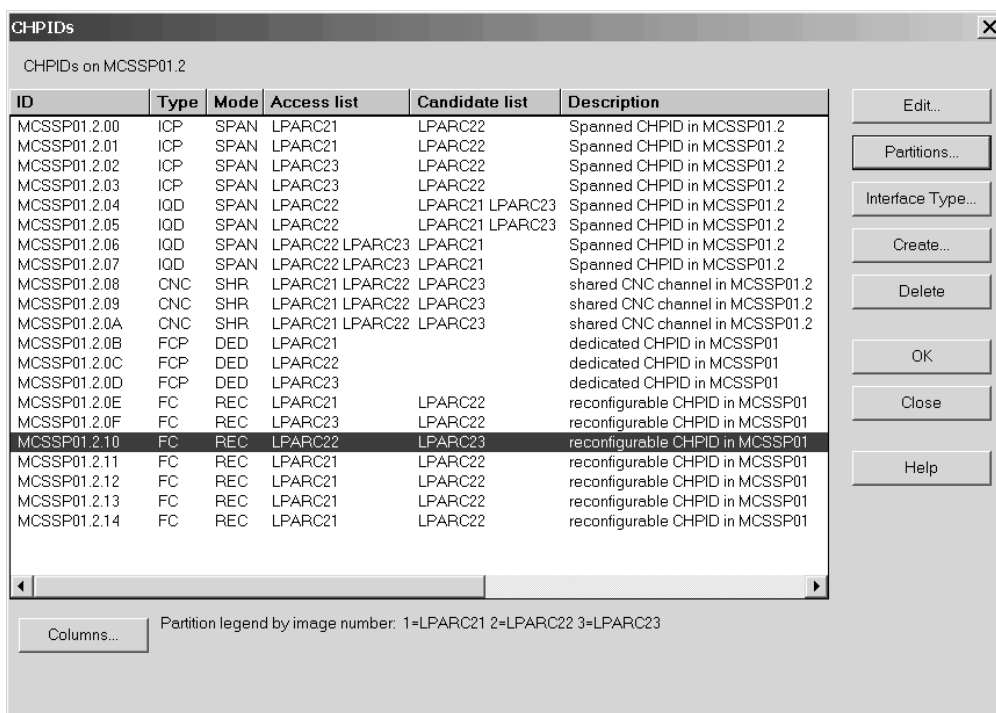

Figure 58. CHPIDs

The list box in the **CHPIDs** dialog shows all CHPIDs for the selected processor or the selected channel subsystem of an XMP processor. You can create or delete CHPIDs from this dialog. You can select one or more CHPIDs to view details or assign them to partitions.

There may be four special cases of CHPID text displayed in the list box, for example:

| ID  | Interface type | Type | Mode |                                  |
|-----|----------------|------|------|----------------------------------|
| AC  | S              | CNC  | SHR  | Normal case                      |
| AC* |                | CNC  | SHR  | CHPID without a physical channel |

|       |   |     |     |                                                                                       |
|-------|---|-----|-----|---------------------------------------------------------------------------------------|
| AC*   | S | -   | -   | Physical channel without a CHPID (columns Type and Mode are blank)                    |
| AC/32 | S | CNC | SHR | A CHPID mapped to Channel 32 (only appears on "one processor per partition" machines) |

## CHPID interface type

The (physical) interface type is independent of the (logical) CHPID type, and does not always match (physical-logical inconsistency). To correct inconsistencies, either change the CHPID type in the **Edit CHPID** dialog (press the **Edit...** button in the **CHPIDs** dialog), or change the interface type in the **Change Path Interface Type** dialog (press the **Interface Type...** button in the **CHPIDs** dialog).

Crossbar switch interfaces are always parallel. ESCON or FICON switch interfaces (ports) are always serial. CHPIDs can be any of the five path interface types. Controller channel interfaces can be parallel, serial, IOC or OSA. Note that converters can only convert between parallel and serial; interfaces of the type coupling, IOC or OSA can only connect to each other.

Changing between serial and parallel interface types can usually be done while the interface is connected; converters will be inserted or removed as appropriate.

## CHPID operation mode

The operation mode determines how CHPIDs are assigned to partitions. A CHPID can be dedicated (DED), reconfigurable (REC), shared (SHR), or spanned (SPAN). A *dedicated* CHPID is assigned to one partition; only that partition can access I/O devices on this CHPID. A *reconfigurable* CHPID is an unshared CHPID that you can reconfigure off-line from one partition, then online to another (for example, after a power-on reset). Only one partition can access I/O devices on this CHPID at a time. A CHPID that can dynamically access more than one partition is a *shared* CHPID; one or more partitions can access I/O devices using this CHPID.

With XMP processors, it is possible to access I/O devices using one CHPID that is accessed by partitions from multiple logical channel subsystems. Such a CHPID is called a *spanned* CHPID.

### More about spanned channel paths in multiple LCSSs

Depending on the processor type, in the HCD dialog you may define certain channel paths with operation mode SPAN, with the result that - depending on what is defined - you are offered partitions from multiple logical channel subsystems in the access and candidate list.

A spanned channel path will be created with the same CHPID number in all channel subsystems that are using it. For example, if you have a processor MCSSPRO1 with channel subsystems 0 through 3, and you create CHPID 1A (type IQD, SPAN) and let it access partitions from CSS 0, 2, and 3, you will get this CHPID 1A in CSSs 0, 2, and 3, but not in CSS 1.

If you define a channel as SPAN, but connect it to partitions from a single channel subsystem only, then HCM displays its operation mode as SHR. The other way round, if a shared channel path accessing partitions from one channel subsystem only, is eligible for being spanned over multiple logical channel subsystems, and you enlarge its access or candidate list with partitions from multiple logical channel subsystems, then HCM displays this channel's operation mode as SPAN.

A channel subsystem that is not using a spanned channel can use the CHPID of that spanned channel for a separate channel path definition.

**Note:**

It is dependent on the processor support level which channel path types can be defined as spanned. Managed channels cannot be defined as spanned.

## CHPID operation mode symbols

On the configuration diagram, access from a partition to a CHPID is represented by a symbol at the intersection between the CHPID's column and the partition's row. The symbols represent the CHPID's mode (DED, REC, SHR, or SPAN) and whether the partition is in the CHPID's access list or its candidate list.







| Cand                                                                               | Access                                                                             |                      |
|------------------------------------------------------------------------------------|------------------------------------------------------------------------------------|----------------------|
|                                                                                    |   | Dedicated (DED)      |
|   |   | Reconfigurable (REC) |
|   |   | Shared (SHR)         |
|  |  | Spanned (SPAN)       |

Figure 59. CHPID Operation Mode Symbols

## Unmanaged/managed CHPIDs

HCM supports the definition and visualization of manageable channel paths. Dynamic Channel Path Management is a capability designed to dynamically adjust the channel configuration in response to shifting workload patterns. It automatically adds and removes I/O paths to disk control units in an attempt to provide the most effective resource utilization from the available hardware and configuration. It also coordinates these changes across the systems that share the paths eligible to be reconfigured.

When you define a CHPID as managed, you have to click the **Managed** checkbox on the **Create CHPIDs** dialog and specify an I/O Cluster when the processor is running in LPAR mode.

## Selecting a CHPID to view details

Select one or more CHPIDs in the **CHPID**s dialog and press the **Edit...** button. Alternatively, double-click on a CHPID in the configuration diagram. The **CHPID** dialog will open, displaying the details for the selected CHPID, including ID, description, type, mode, and to what objects the CHPID is connected. If you have selected more than one CHPID, pressing **OK** will cycle through each CHPID's details. You can then edit the CHPID or assign it to one or more partitions.

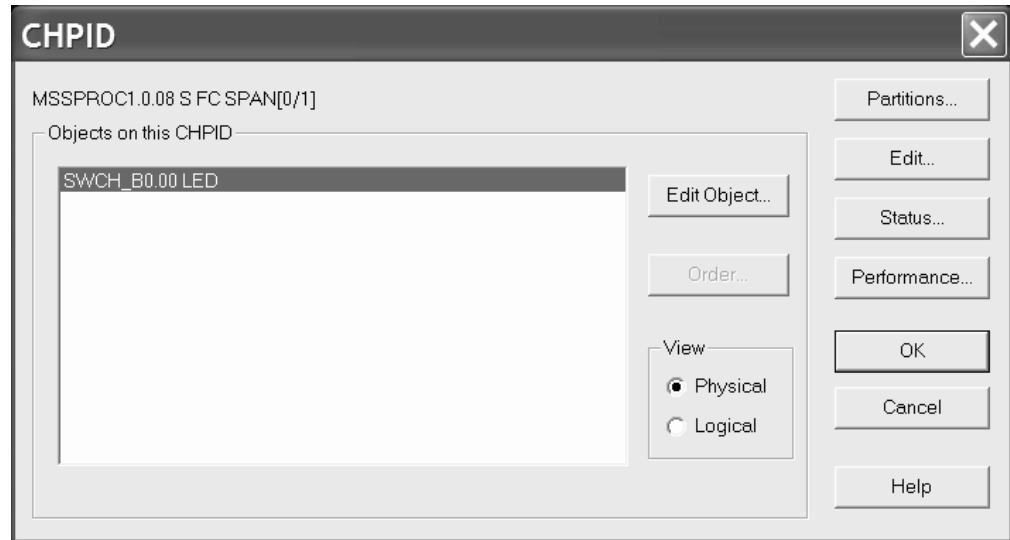

Figure 60. CHPID

Furthermore, you can retrieve the following details about the

- The **Status** button leads you to the **CHPID status** dialog which displays the I/O-Operations status for the selected CHPID.
- The **Performance...** button lets you access performance data provided by RMF for the current CHPID.

### Editing objects connected to a CHPID

The **CHPID** dialog lists the objects connected to a selected CHPID. If you choose the **Physical** option in the **View** section, select an object, and press the **Edit Object...** button, the **Edit** dialog for that physical object will open. That is, select a controller to open the **Controller** dialog; select a crossbar switch to open the **Edit Crossbar Switch** dialog; or select a switch to open the **Switch** dialog.

If you choose the **Logical** option in the **View** section, select an object, and press the **Edit Object...** button, the **Edit** dialog for that logical object will open. Select a control unit to open the **Control Unit List** dialog, or select a CTC connection to open the **CTC Connection** dialog.

### Ordering objects connected to a CHPID

From the **CHPID** dialog, press the **Order...** button. This opens an order dialog, allowing you to change the order in which objects are daisy-chained on this CHPID.

## Create CHPIDs

You can create new CHPIDs for a selected processor or channel subsystem. Click on the **Create...** button in the **CHPIDs** dialog to open the **Create CHPID** dialog and enter the CHPID information. For XMP processors, the **CHPIDs** dialog is working in the context of the previously selected CSS.

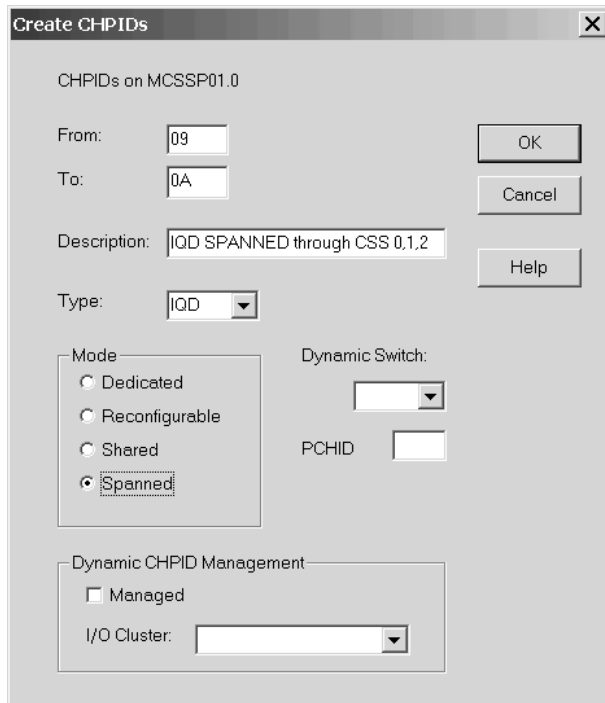

Figure 61. Create CHPIDs

You typically create a range of CHPIDs with the **From** and **To** fields. For XMP processors, the channel's physical channel identifier (PCHID) is required for each CHPID. If you know this value, you can enter it into the **PCHID** field. If you create a range of CHPIDs, the PCHIDs will be assigned sequentially, starting with the PCHID you entered. If you do not know the channel's PCHID, or the generated values do not match the real values, you need to update them. You can use the CHPID Mapping Tool to establish the PCHID-to-CHPID relation. You may then either enter the PCHID values manually or you may use the process for inserting PCHIDs into a validated work IODF introduced in "Making a work or a production IODF" on page 84 and fully described in the *z/OS HCD User's Guide*. For more information on the CHPID Mapping Tool refer to the applicable *z/OS HCD User's Guide* or *z/VM: I/O Configuration* book.

If a switch is already defined in the configuration, you can indicate the dynamic switch in the **Create CHPID** dialog. Once you have created CHPIDs, they will appear in the **CHPIDs** dialog list box and as objects within the selected processor or channel subsystem in the configuration diagram.

When defining or changing channel paths of type OSD for XMP processors with the corresponding support level, HCM prompts you with a dialog whether you want to define more than 160 TCP/IP stacks with this channel (Figure 62 on page 123). In this dialog, select the related checkbox if you want to have more than 160 TCP/IP stacks for the current channel. This choice, however, will disable priority queuing.



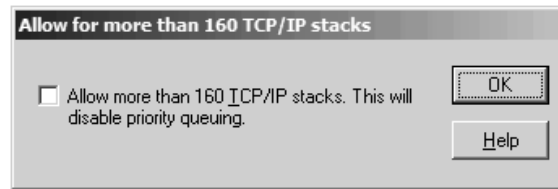

Figure 62. Allow for more than 160 TCP/IP stacks

## Over-defining a CHPID

For an XMP processor, you can define a channel path that is not physically installed on the machine. This may be useful if you want to migrate from a machine which had more channels defined than the target XMP processor has currently installed, or if you want to prepare a configuration for future upgrades of the channel cards.

To distinguish an over-defined CHPID from a physically installed CHPID, use character '\*' for the PCHID value when creating the CHPID. An over-defined CHPID must adhere to all validation rules. Over-defined channel paths are not taken into account by an IOCDs download, by an IOCP build and by a dynamic activation of an I/O configuration. Also, if a control unit contains only CHPIDs with a PCHID value '\*', the whole control unit (including any attached devices) is omitted from the configuration to be activated.

When installing the channel path later, you must edit the CHPID and replace the '\*' by its valid PCHID.

## Editing a CHPID

You can edit a CHPID's details in different ways:

- Select one or more CHPIDs and press the **Edit...** button in the **CHPIDs** dialog to open the **CHPID** dialog. If you have selected more than one CHPID, you can cycle through each CHPID's details by pressing **OK**, until you find the one you wish to edit.
- Double-click on the desired CHPID in the configuration diagram.
- Choose **CHPID...** from the **Edit** menu and select the CHPID name from the list that appears. Note that you can rearrange and filter the list according to your needs.

In the following **CHPID** dialog press the **Edit...** button to display the **Edit CHPID** dialog.

Note that changing the CHPID type (logical) in this dialog does not automatically change the interface type (physical). If you change the CHPID type such that the interface type is no longer consistent, you must update the interface type with the **Change Path Interface Type** dialog to avoid a physical-logical inconsistency (see "CHPID interface type" on page 119 for more details). Note that you can change the CHPID type while the CHPID is connected.

When you change the CHPID type from a type corresponding to a parallel interface (BL, BY) to a type corresponding to a serial interface (CNC, CTC, CVC, CBY), or if you change the operation mode to or from shared (SHR), you must change all other CHPIDs on the same processor that are connected to common

control units. In this situation, the **CHPIDs To Be Updated** dialog will appear to allow you to change these CHPIDs at the same time.

For a CHPID that is connected to a controller through a switch, this dialog allows you to enter a two digit hex number for the connected switch. The Dynamic Switch drop down box only lists those switches that are physically reachable, either directly or via one chained switch. If the CHPID is connected directly to a controller, this list is empty. See “Connecting switches to processors or other switches” on page 190 for more details.

**Note:** For OSD CHPIDs, the **Edit CHPID** dialog contains a checkbox which allows you to define more than 160 TCP/IP stacks for this channel.

## Deleting a CHPID

Select one or more CHPIDs from the list box in the **CHPIDs** dialog and click on the **Delete** button. HCM will display a confirmation dialog before deleting the CHPID(s). Note that you cannot delete a CHPID directly from the configuration diagram.

If you delete a spanned CHPID, it will be deleted in all channel subsystems where it is defined.

For spanned CHPIDs, removing all partitions of the access and candidate list from a specific channel subsystem (using the **Assign Partitions** dialog shown in Figure 63 on page 125) causes that the CHPID of that particular channel subsystem is removed.

## Assigning CHPIDs to partitions

Using the **Assign Partitions** dialog, you assign CHPIDs to partitions in a processor by adding each partition to the CHPID's Access or Candidate list. Each CHPID has two partition lists, Access and Candidate: if a CHPID is either shared or reconfigurable, you can specify which partitions have access to that CHPID, and which are only “candidates” for access. Use the CHPID Access list with or without the CHPID Candidate list.

If you assign partitions to a dedicated or reconfigurable CHPID on an XMP processor, the **Assign Partitions** dialog will be filled with the partitions of the corresponding channel subsystem. The partitions are shown in the format CSSID.PARTID, where CSSID is the channel subsystem ID and PARTID is the partition name. For shared and spanned CHPIDs, the dialog is filled with the partitions of all defined and eligible channel subsystems. Channel subsystems are eligible if they have no different channel path defined with the same channel path identifier as the one you are currently working with.

### Examples:

Let's assume you have a processor with three channel subsystems named CSS0, CSS1 and CSS2. Let's further assume that the following shared CHPIDs are already defined: CHPID 10 and 20 to CSS0, CHPID 10 to CSS1, and no CHPID yet to CSS2. If you want to define a new spanned CHPID 30, you can span this new CHPID over all three channel subsystems, as there is no CHPID 30 yet defined in any channel subsystem. Hence, the **Assign Partitions** dialog will contain all partitions defined in CSS0, CSS1 and CSS2. If you want to define a new spanned CHPID 20 in CSS2, you can only span it over CSS2 and CSS1, as there is already a CHPID 20 defined in CSS0. Therefore, the **Assign Partitions** dialog will be filled with

partitions from CSS 1 and CSS2, while no partition from CSS0 will be shown in the dialog. Finally, if you want to define a new CHPID 10 in CSS2, you can only define it as SHR (or DED / REC), but not as spanned, as there are already CHPIDs 10 defined to both CSS0 and CSS1. In this case, the **Assign Partitions** dialog will only contain partitions from CSS2, but not from the other two channel subsystems.

To display the **Assign Partitions** dialog, select one or more CHPIDs in the **CHPID**s dialog and press the **Partitions...** button. Only CHPIDs with the same initial Mode, and Access and Candidate lists may be selected at the same time. Alternatively, press the **Partitions...** button in the **CHPID** dialog. Use the **Add>>** and **<<Remove** buttons to assign partitions to the CHPID Access or Candidate list.

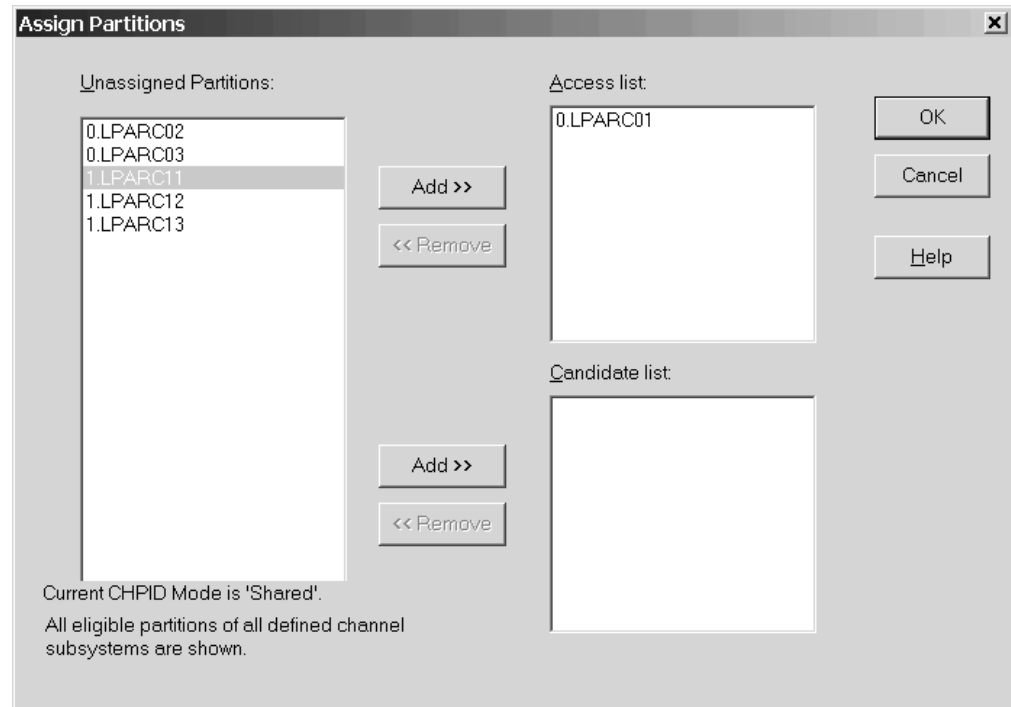

Figure 63. Assign Partitions

If you assign partitions from multiple channel subsystems to a shared CHPID, then its mode is changed from 'shared' to 'spanned' if the channel can be spanned. Otherwise, if the channel cannot be spanned, you get a message saying that you cannot assign partitions from multiple channel subsystems. Also, if you remove partitions from a spanned CHPID's access or candidate lists, such that it can access only partitions from one channel subsystem, its mode is changed from 'spanned' to 'shared'. A message lets you decide whether you want to accept these changes.

In our example from Figure 63, we are currently assigning partitions to a shared CHPID (see the text below the **Unassigned Partitions** box). Partitions from two different channel subsystems (0 and 1) are available. You see that one partition (LPARC01) from CSS 0 is already assigned. A second partition (LPARC11) from a different channel subsystem (CSS 1) is selected to be added to the Access list. Pressing **Add>>** and then **OK** will display a message that the channel's mode is changed from 'shared' to 'spanned'.

## Support of spanned CHPIDs

For your ease of use, a special treatment is applied to spanned CHPIDs in the configuration diagram and in some dialogs.

### Physical and logical aspects of spanned CHPIDs

When working with physical CHPIDs (in contrast to internal CHPIDs like IQD or ICP), the difference between their physical and logical aspect might be of interest. Considering the physical view, a spanned physical CHPID has exactly one external interface on a channel card, namely that one into which you can plug a cable. From a logical point of view, a spanned CHPID has two or more instances in different channel subsystems. These can also reach the single external interface on the channel card.

HCM takes care about the differences in the physical and logical aspect as follows:

- Even though the configuration diagram usually only shows the **physical** view of the configuration, it shows all **logical** instances of a spanned CHPID. This allows you, together with HCM's highlighting features, to easily determine over which channel subsystems a CHPID is spanned.
- If you want to physically connect an interface to a spanned CHPID, you can only select that logical instance which is defined to the leftmost channel subsystem.
- If you want to logically connect an interface to a spanned CHPID, you can select all logical instances.

### Visualizing spanned CHPIDs

Whenever you include one instance of a spanned CHPID into a view of the configuration diagram, either by filtering or locating options, then all instances of the spanned CHPID are also made visible. Also, if the processor to which the spanned CHPID belongs, is not contained in the view, HCM adds the processor to the view. If you select one instance of a spanned CHPID, then all instances are highlighted. Information about the spanned CHPID is displayed in the status bar.

In our example in Figure 64 on page 127, you see the selected spanned CHPID 18 of processor MCSSPRO01 with PCHID 31D. This CHPID is spanned over channel subsystems 0 and 1 ([0/1]), so it is highlighted in both channel subsystems. The instance from CSS 0 is connected to port 06 of switch B0. This information is displayed in the status bar:

```
MCSSPRO1.0.18 [31D] S FC SPAN[0/1] to SWCH B0.06
```

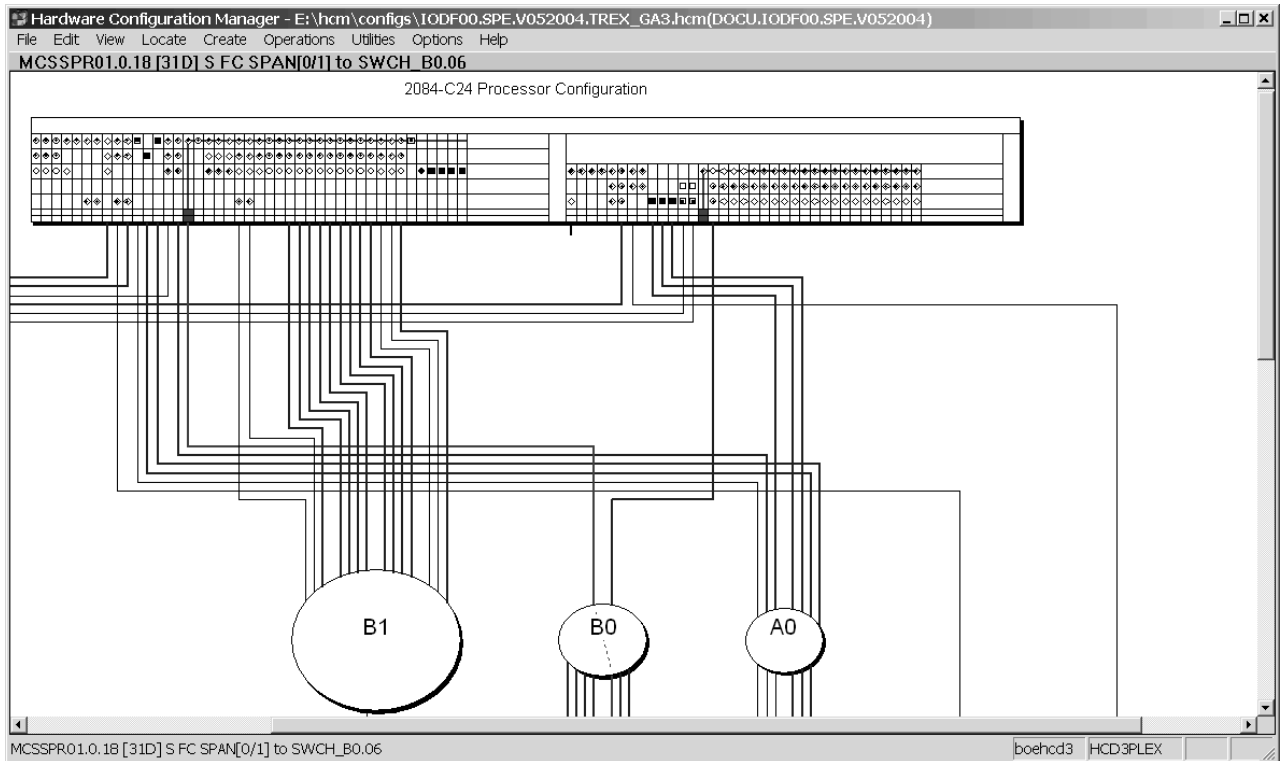

Figure 64. Spanned CHPIDs in the Configuration Diagram

In the configuration diagram, spanned CHPIDs are shown with one instance in each channel subsystem over which they are spanned. However, HCM ensures that you can physically connect only the leftmost of these instances to a target interface. The configuration diagram shows which of the instances is physically connected. You can zoom into a processor or a channel subsystem in the diagram to see the following graphical hints as shown in the example from Figure 65:

- An arrow down (↓) indicates that this CHPID instance is physically connected to a target interface.
- An arrow to the left (←) or to the right (→) indicates that another CHPID instance of the current spanned CHPID is physically connected to a target.
- For dedicated, reconfigurable or shared CHPIDs, you see an empty field.

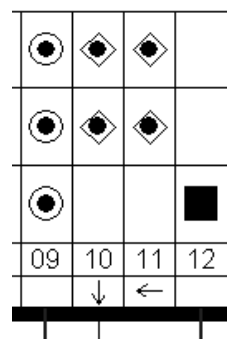

Figure 65. Physical connection information for spanned CHPIDs

## Navigating with spanned CHPIDs

The context menu for spanned CHPIDs in the configuration diagram contains selections with which you can navigate from the current instance to other instances of the spanned CHPID:

|                              |                                                                                                                  |
|------------------------------|------------------------------------------------------------------------------------------------------------------|
| <b>Locate Cable</b>          | navigates to the instance that is physically connected to a target object. This is always the leftmost instance. |
| <b>Locate Left Instance</b>  | navigates to the next left instance.                                                                             |
| <b>Locate Right Instance</b> | navigates to the next right instance.                                                                            |

## Support of spanned CHPIDs in the HCM dialog

Besides the enhanced visualization of spanned CHPIDs in the configuration diagram, special handling is reflected and enhanced in various places in the dialog. You can find the related information where appropriate:

- “Making a standard connection” on page 184
- “Assigning CHPIDs to partitions” on page 124

Please also read the information contained in “Physical and logical aspects of spanned CHPIDs” on page 126.

## Aggregating CHPIDs

If you need to combine attachments of several CHPIDs onto a single CHPID within the same processor, HCM offers you the **Aggregate CHPID** wizard under the **Utilities** menu. All CHPIDs must be connected to the same switch and use the same dynamic switch. See “Aggregating CHPIDs” on page 221 for a description of this wizard.

---

## Controllers

You can create, edit or delete controllers by calling up the appropriate dialogs for the controller object in the configuration diagram. You can also physically connect and logically define controllers to processors; once the connection is made, you can add physical objects to it, such as patchports, crossbar switches, converters or switches.

There are different possibilities to open the **Controller** dialog:

- Double-click on a controller in the configuration diagram.
- Choose **Controller...** from the **Edit** menu, and select the desired controller from the list which appears. Note that you can rearrange and filter the list according to your needs.
- Press the **Controller...** button in the **Edit Switch** dialog, to edit the switch control units and devices. See “Editing switch port attributes” on page 154 for more details.

The **Controller** dialog lists all channel interfaces and their connections for the selected controller. You can access related dialogs to edit the controller or list the control units it contains.

You can also select a channel interface to connect to a target, edit the fiber link for a connection, or change the type of a channel interface.

Note that when you select a channel interface to connect to a target, pressing the **Connect...** button begins the process of connecting the controller and one or more

processors. The **Connect Channel Interface** dialog which appears leads to other dialogs which allow you to create any necessary logical definitions for the physical connection. See “Connecting controllers to processors and switches” on page 181.

The **Controller** dialog also lists any strings/devices connected to the controller through its device interfaces. If I/O devices have no physical string (they are *integrated* into the controller), the “virtual strings” containing them are displayed (see “Editing a controller” on page 130). You can select a string to edit, or create a string under the selected controller. See “Strings” on page 139 for more information.

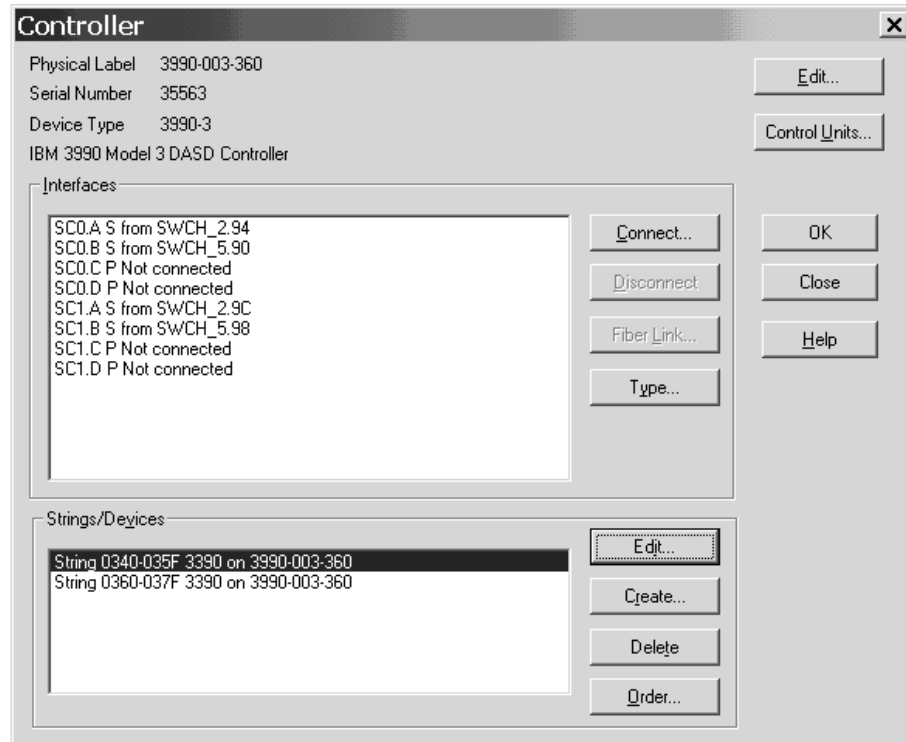

Figure 66. Controller

## Creating a controller

To create a new controller, open the **Create Controller** dialog by choosing **Controller...** from the **Create** menu. Enter the information for the controller and press **OK**.

If there is more than one physical description of the control unit type, the **Choose Physical Description** dialog will be opened.

If the physical description for the controller has more than one segment, the **Add Control Unit** dialog will be opened for you to create control units for the other segment(s).

The controller object will appear in the configuration diagram.

After creating the controller, you can edit it and connect its interfaces to objects, using dialogs accessed through the **Controller** dialog. Additional control units may be added to the controller through the **Create Control Unit** dialog.

**Note:** HCM offers a wizard that lets you create a complete I/O subsystem consisting of

- controllers (with segments and control units) and
- strings (with devices).

See “Creating/Copying an I/O subsystem” on page 223 for more information.

### Choosing a physical description

The physical description file, or *PDF*, is a template associated with the controller or string that describes its physical characteristics. See Chapter 17, “Physical description files (PDFs),” on page 405 for more details.

In the **Create Controller** dialog, if the control unit type selected has only one possible physical description, then HCM simply creates the controller when you press **OK**. If the control unit type selected has more than one possible physical description, pressing **OK** causes the **Choose Physical Description** dialog to automatically appear. (You can deliberately open this dialog; see “Editing a controller”). Select a physical description and press **OK** to create the new controller.

Changing the physical description affects all controllers within a subsystem (e.g. dual frame); you may only change to a physical description for a subsystem with the same or fewer number of components.

### Adding control units to controller segments

If you are creating a controller with more than one segment in the **Create Controller** dialog, pressing **OK** will display the **Add Control Unit** dialog to allow you to create control units for the second (and subsequent) segment. You need only enter the control unit number and description; the serial number and type will be copied from the control unit in the first segment.

### Ordering strings connected to the controller

In the **Controller** dialog press the **Order...** button in the Strings/Devices section. This opens an order dialog, allowing you to order the strings for a selected device interface. If there is more than one device interface on this controller, a dialog will be opened for you to choose on which device interface you want to re-order strings.

## Editing a controller

Click on the **Edit...** button in the **Controller** dialog to open the **Edit Controller** dialog. Edit the information for the selected controller, or access related dialogs to add user data, change the physical description, arrange components within the controller, or group controllers into subsystems (for example, dual frame).

Note that if the Physically Installed check box is not enabled, the controller is un-installed, and drawn with dotted lines in the configuration diagram.

If the Devices are Integrated check box is enabled, all strings connected to the selected controller are integrated into the controller. Integrated strings and devices are not drawn in the configuration diagram, but can be accessed through the **Edit** menu or the Strings section of the **Controller** dialog. When you first create a controller, if its type is anything except DASD or Tape, it will be automatically marked as “devices are integrated”.



The Display Class list box allows you to select a display class of the subsystem to which the controller belongs. The display class only affects the display by HCM of certain classes of controllers; the display class is initially set by HCM during IODF load/resync according to the first control unit added to the subsystem (see “Filtering your view” on page 47 for details).

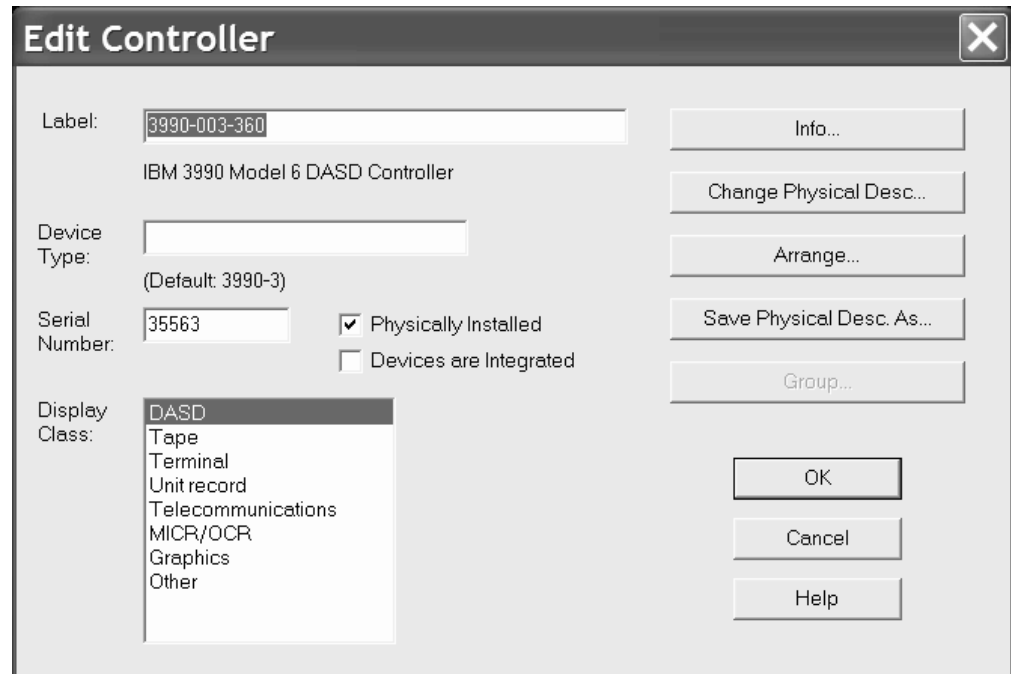

Figure 67. Edit Controller

### Creating a new physical description file for a controller

You can save the current layout and properties of the edited controller as a model for further controllers by creating a new physical description file (PDF).

To create a new PDF for a controller, use the **Save Physical Desc. As...** button. This button opens the **Specify Subsystem Name** dialog, into which you must enter a unique subsystem name used by HCM to distinguish PDFs. Pressing **OK** in this dialog lets you save the PDF with a specified file name.

**Note:** The new PDFs are only available after loading a new or reloading the current HCM configuration file or after an HCM restart.

### Adding user data to a controller

Add or edit user data by pressing the **Info...** button in the **Edit Controller** dialog to display the standard user data dialog. For more details, see “User data fields” on page 44.

### Choosing a physical description

You can change the physical description of a selected controller by pressing the **Change Physical Desc...** button in the **Edit Controller** dialog. The **Choose Physical Description** dialog appears to allow you to select a different physical description for the controller. This dialog may automatically open during the creation of a controller; see “Creating a controller” on page 129.

Note that this dialog shows the PDF name for the subsystem to which the controller belongs, initially set during IODF load/resync according to the first

control unit type. Changing the physical description affects all controllers within a subsystem (e.g. dual frame); you may only change to a physical description for a subsystem with the same or fewer number of components. If you want to change the PDF for only one controller in a subsystem, you must first ungroup the controllers (see “Grouping controllers into subsystems” on page 135).

### Arranging controller components

During an IODF load or resync, HCM automatically places new control units inside controllers, creates channel and device interfaces, and connects them to the proper CHPIDs and strings. After the load or resync, you may need to correct the order of these components, or their assignment to controller segments.

Click on the **Arrange...** button in the **Edit Controller** dialog to open the **Arrange Controller** dialog.

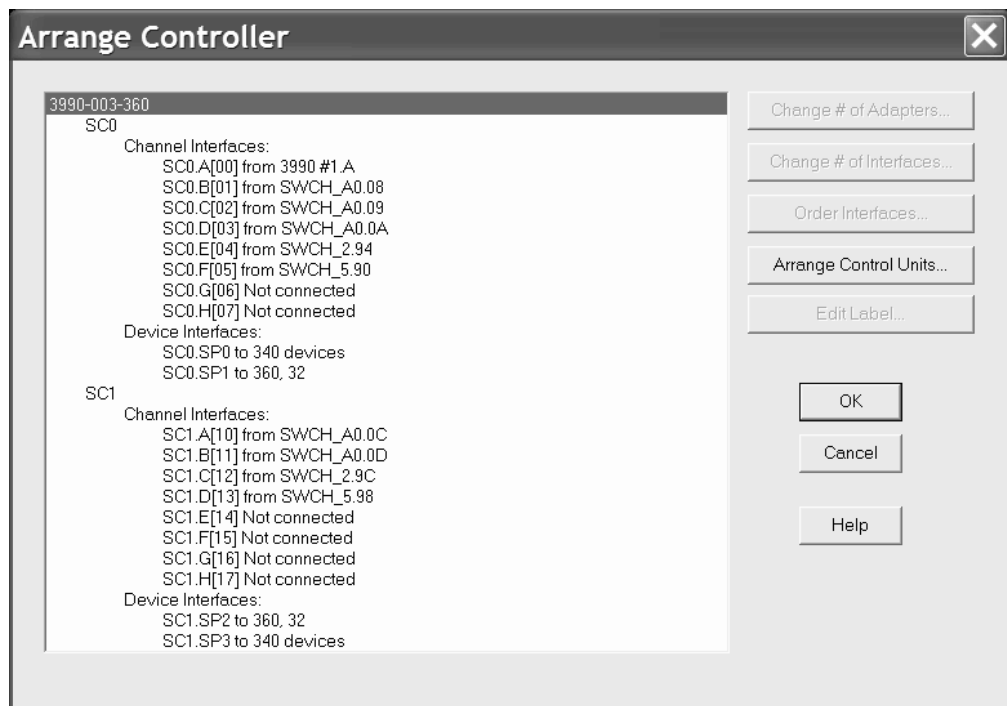

Figure 68. Arrange Controller

The list box shows all the physical components in the selected controller arranged hierarchically with sub-components listed below and indented from their containing components. See Figure 68 for an example.

Note that many types of controllers are partitioned into two separate sections; HCM uses the term segment to describe this architecture. For example, DASD controllers typically contain two segments.

### Changing the number of adapters

Select a segment (for example, SC0) from the list in the **Arrange Controller** dialog and press the **Change # of Adapters...** button. The **Number of Adapters** dialog appears.

Use this dialog to change the number of channel or device adapters in the selected controller segment. New adapters are created with the default number of interfaces

| and are added to the end of the segment. Also, HCM assigns the default label  
| "DA" to an adapter, if the adapter has no label specified in the physical  
| description file (PDF).

| An adapter cannot be deleted if any of its interfaces are connected. New channel  
| interfaces are created as serial interfaces if the first control unit in the segment is  
| DASD or tape, otherwise they are created as parallel interfaces.

| If you reduce the number of adapters, HCM removes them from the end of the  
| segment. If you want to remove unused adapters from the front of the segment,  
| you must reorder the adapters so that all unused adapters are grouped together at  
| the end of the segment. Then you can reduce the number of adapters.

### **Changing the number of interfaces**

Select a segment (e.g. SC0) from the Arrange Controller list box and press the **Change # of Interfaces...** button. The **Number of Interfaces** dialog appears. You can select a number from the drop down box or type in the field. If you are adding interfaces, the new ones are added to the end of the segment and assigned labels from the physical description; interfaces over the maximum supported by the physical description will be assigned the label "INT". Note that new channel interfaces are created as serial interfaces if the first control unit in the segment is DASD or Tape, otherwise they are created as parallel interfaces.

### **Changing the order of controller interfaces**

Select a segment from the Arrange Controller list box and press the **Order Interfaces...** button. The **Order Controller Interfaces** dialog appears, allowing you to move channel and devices interfaces from list boxes on the left (old order) to the list boxes on the right (new order). Use the >> and << buttons to move selected interfaces, or double-click on an interface to move it to the opposite list box. Note that you cannot leave this dialog without completely specifying the order for both channel and device interfaces; that is, either the left or right list boxes must be completely full.

### **Arranging control units and connections in a controller**

Select a controller that contains more than one segment from the Edit Controller list box and press the **Arrange Control Units...** button. The **Arrange Control Units and Connections** dialog appears to allow you to move the control units, the processor connections, and the string connections between the segments.

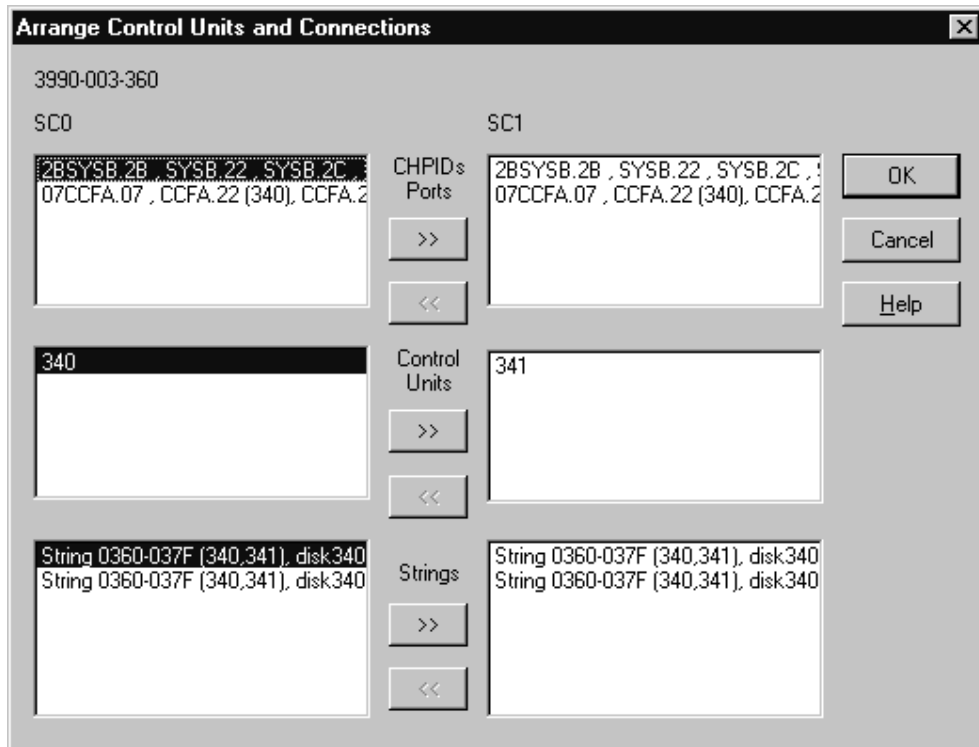

Figure 69. Arrange Control Units and Connections

You can move components between the segments by using the >> and << buttons to move selected items; alternatively, double-click on a component to move it to the opposite list box. After you have arranged the components, it may be necessary to use the **Order Controller Interfaces** dialog (see “Changing the order of controller interfaces” on page 133) to further correct the order of interfaces within each segment.

### Editing labels of adapters and interfaces

With HCM, users may utilize more controller adapters, more controller adapter interfaces, more controller device adapters and more controller device adapter interfaces than being defined in the controller’s physical description file. All adapters and interfaces without an explicit label provided by the corresponding physical description file, get a default name, for example, ‘CA’ for a controller adapter. If you prefer your own naming for labels, HCM lets you modify adapter and interface labels. For this purpose, use the **Edit Label...** button. Depending on the selected object, one of the following dialogs is invoked:

| Selected object                     | Invoked dialog                                 |
|-------------------------------------|------------------------------------------------|
| controller adapter                  | Edit Controller Adapter Label                  |
| controller adapter interface        | Edit Controller Adapter Interface Label        |
| controller device adapter           | Edit Controller Device Adapter Label           |
| controller device adapter interface | Edit Controller Device Adapter Interface Label |

Each of these dialogs also contains a radio button that allows you to have unlabeled adapters or interfaces instead of default or user-specified labels.

## Grouping controllers into subsystems

Some controller types can be grouped together in a subsystem. For example, 3990 dual frame controllers or 3803s linked via communication cables.

Click on the **Group...** button in the **Edit Controller** dialog to open the **Group Controllers** dialog (see Figure 70). The Independent Controllers listbox lists all controllers of the appropriate type that are currently not grouped. You can move a selected controller into or out of a subsystem; HCM will make the appropriate physical changes. Use the >> and << buttons to move selected items; alternatively, double-click on a controller to move it to the opposite list box.

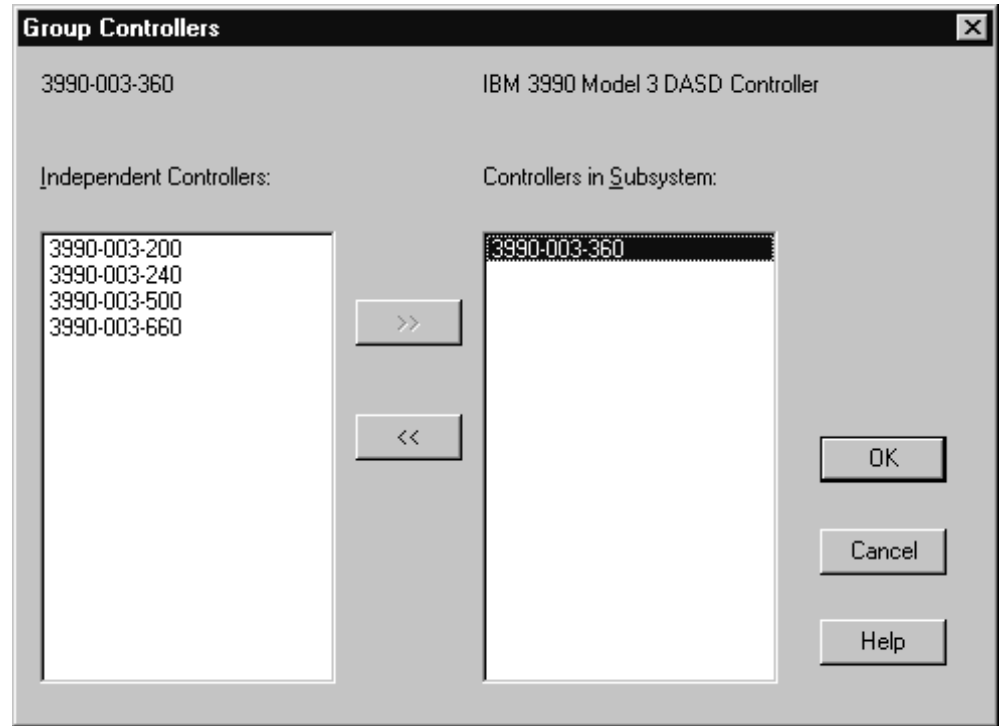

Figure 70. Group Controllers

## Editing the fiber links above the controller

In the **Controller** dialog, select a channel interface and press the **Fiber Link...** button to open the **Edit Fiber Link** dialog. See “Editing fiber links in the dialog” on page 214 for information on connecting patchports.

## Changing the channel interface type

Select a channel interface from the Interfaces list box in the **Controller** dialog and press the **Type...** button (see Figure 66 on page 129). The **Interface Attributes** dialog will appear, allowing you to make the selected channel interface either serial, parallel (bus and tag), IOC or OSA. See “CHPIDs” on page 117 for more details.

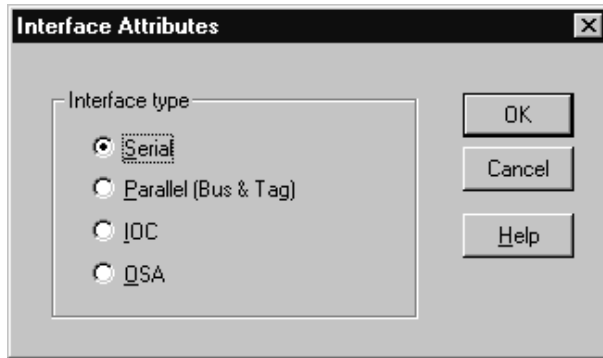

Figure 71. Interface Attribute

## Deleting a controller

Select the controller object in the configuration diagram and press the DEL key. HCM will display a confirmation dialog before deleting the controller.

---

## Control units

You can create or modify control units for a selected controller. There are two possibilities to open the **Control Unit List** dialog (Figure 72 on page 137):

- Select a controller by double-clicking on it in the configuration diagram, or by choosing the **Controller...** command from the **Edit** menu and selecting the desired controller from the list which appears. The **Controller** dialog will open for the selected controller; press the **Control Units...** button to display the **Control Unit List** dialog.
- Choose **Control Unit...** from the **Edit** menu and select the control unit name from the list that appears. Note that you can rearrange and filter the list according to your needs. Clicking **OK** causes the **Controller** dialog to open. In this dialog click the **Control Units...** button to display the **Control Unit List** dialog. This dialog lists the control unit you selected from the **Edit** menu.

In the **Control Unit List** dialog you can access related dialogs to create, edit or delete control units. You can view the devices connected to a control unit by selecting the control unit and pressing the **I/O Devices...** button to display the I/O Device List.

**Note:**

You can also access the **Control Unit <=> Processor Definition** dialog by pressing the **CU<=>Proc...** button. This dialog allows you to logically define the selected control unit to all or some of the processors that the controller can reach through physical connections.

See “Making a standard connection” on page 184 for details.

You can modify the switch control unit by accessing the **Controller** dialog. For more details, see “Editing switch port attributes” on page 154.

The **Status** button allows you to retrieve information by control unit and to check system status.

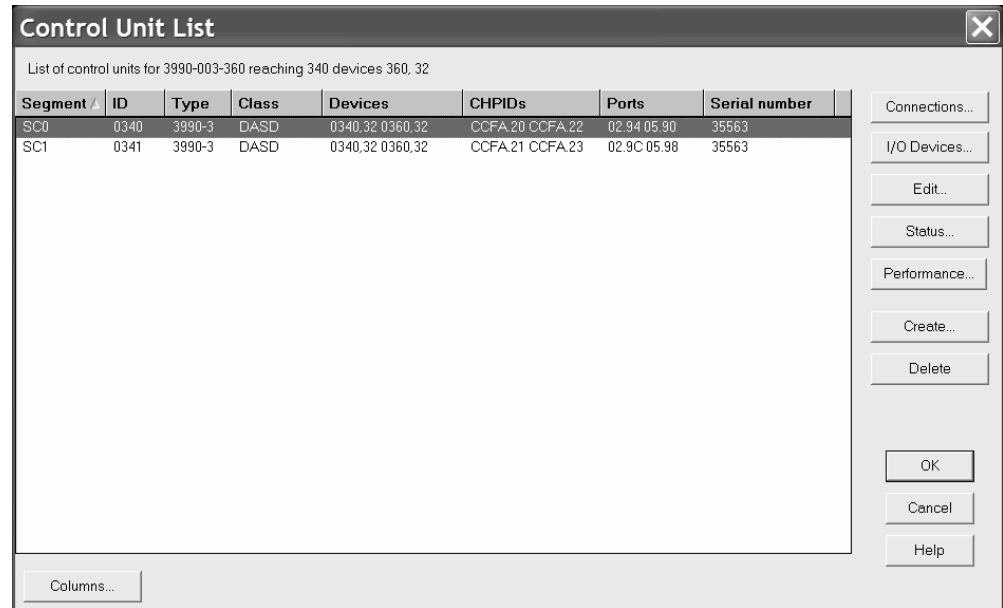

Figure 72. Control Unit List

## Creating a control unit

You can create additional control units for a selected controller. Click on the **Create...** button in the **Control Unit List** dialog to display the **Create Control Unit** dialog. Enter the control unit information and press **OK**. Note that control units have the same serial number as the controller containing them; thus, the serial number shown in this dialog can be only edited in the **Edit Controller** dialog. The control unit is added to the controller in the diagram, and appears in the **Control Unit List** dialog for the controller.

You can also create one or more switch's control units inside a switch. When you create a new switch's control unit inside a switch, it is always connected to port FE of the switch. If you define an existing control unit for a switch, note that this control unit is added into the appropriate switch's *internal structures*. Internal structures of the switch are the switch's control units and devices. You must specify either both a control unit and a device or neither.

### Choosing a controller segment to assign the control unit

If the controller has only one segment, any new control units created in the **Create Control Unit** dialog are placed in that segment. If the controller has more than one segment, pressing **OK** in the **Create Control Unit** dialog displays the **Choose Controller Segment** dialog. Choose the segment to which the new control unit will be assigned and press **OK**.

Note that you can assign the control unit to a different segment using the **Arrange Control Units and Connections** dialog (see "Arranging controller components" on page 132).

## Editing a control unit

Select a control unit from the list box and click the **Edit...** button in the **Control Unit List** dialog. Alternatively, choose **Control Unit...** from the **Edit** menu and

select the control unit name from the list that appears. Note that you can rearrange and filter the list according to your needs. The **Edit Control Unit** dialog appears for the selected control unit. You can edit the control unit number, type, and description.

Edit the information and press **OK**. Note that you cannot edit the control unit serial number in this dialog; since it is the same as its controller, you can only edit it in the **Edit Controller** dialog.

## Deleting a control unit

Select a control unit from the list box in the **Control Unit List** dialog and press the **Delete** button. HCM will display a confirmation dialog before deleting the control unit from the selected controller.

## Deleting a switch's control unit

You can delete a switch's control unit from a switch. If the control unit has switch's devices defined, a warning message appears stating that HCM will cause implicit deletion of the devices. The reason for implicitly deleting the devices is that leaving a switch's device in an internal string creates a corrupt configuration. Devices are not allowed to reside in the internal string of a switch unless they are logically defined in the IODF to a switch's control unit which is defined to port FE of the switch.

## Moving an existing switch's control unit into a switch

If your configuration contains control units which are meant to be internal to a switch but are not yet connected to the internal control unit port of the switch, you can move a control unit with its associated devices into a switch. To do this, click on the **Add Existing ...** button in the **Control Unit List** dialog.

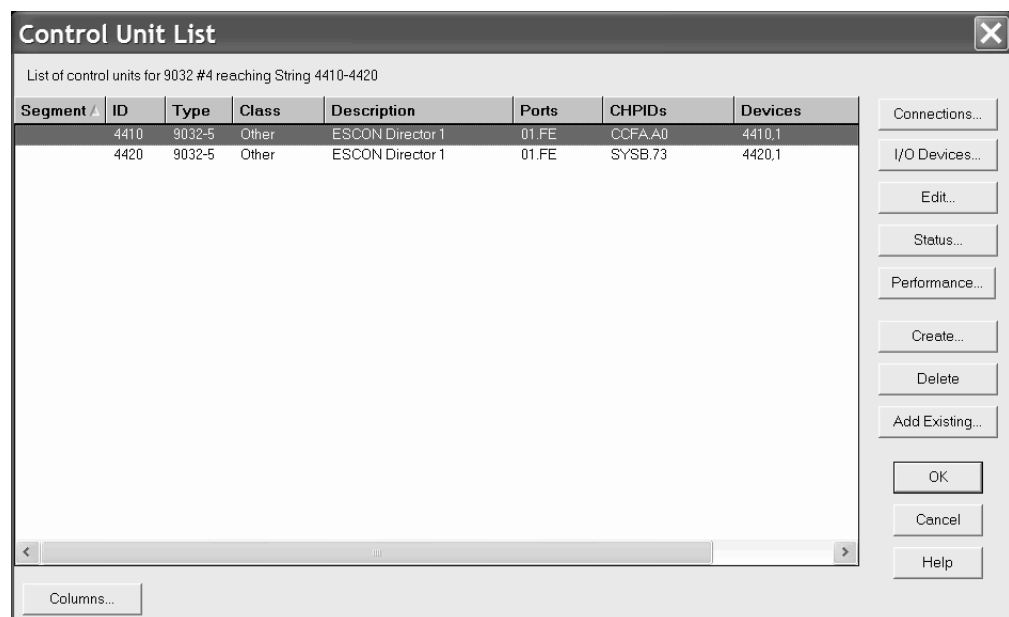

Figure 73. Control Unit List

The **Add Existing....** button is only displayed on the **Control Unit List** dialog when you reached this dialog via an internal controller. The **Add Existing Control Unit to Internal Controller** dialog is displayed.



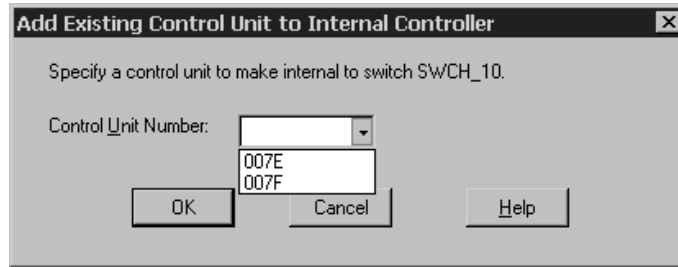

Figure 74. Add Existing Control Unit to Internal Controller

The drop-down box will display the numbers of all control units in the configuration with the same type as the switch which do not have any connections to switch ports. Thus, the drop-down box does not show control units which are already internal to switches. After your selection of the appropriate control unit, click on **OK** to connect the control unit to port FE of the current switch. You cannot move a control unit which is already connected to another switch port. If the selected control unit has devices under it, they will also be moved into the switch's internal string.

The controller which contained the switch-internal control unit will not be deleted after this control unit has been moved into the switch. If you do no longer need the controller, you can delete it manually.

---

## Strings

A *string* is a collection of one or more I/O devices. The term usually refers to a physical string of *units*, where a unit is a collection of I/O devices in a physical box; however, it may also refer to I/O devices integrated into a control unit. You can create, edit or delete strings, units, and devices by calling up the appropriate dialogs for the string object in the configuration diagram. You can also connect strings to controllers.

You can open the **String** dialog in different ways:

- Double-click on the top rectangle of a string in the configuration diagram.
- Choose **String...** from the **Edit** menu, and select the desired string from the list which appears. Note that you can rearrange and filter the list according to your needs.
- Double-click on a controller in the configuration diagram (or choose **Controller...** from the **Edit** menu) to display the **Controller** dialog; then select a string and press the **Edit...** button in the Strings/Devices section to open the **String** dialog.

The **String** dialog lists all string interfaces and their connections to controllers. You can access related dialogs to edit the string or its I/O devices, or connect a string interface to a controller device interface.

Selecting a string interface and pressing the **Connect...** button begins the process of connecting the I/O devices in the string to the controller, *and* any processors reachable through the controller. The **Select Controller Device Interface** dialog which appears leads to other dialogs allowing you to create any necessary logical definitions for the physical connection. See "Connecting devices to controllers" on page 175.

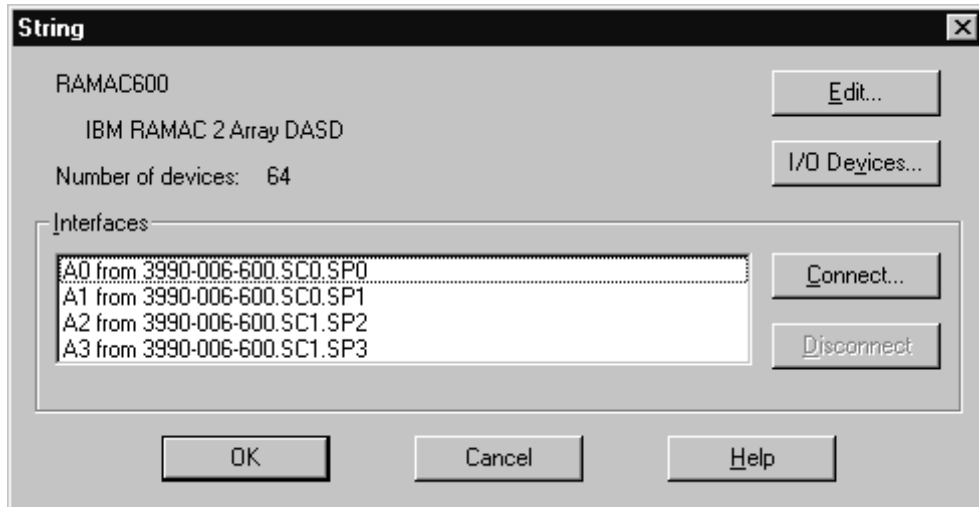

Figure 75. String

## Creating a string

To create a string, choose **String...** from the **Create** menu to open the **Create String** dialog. Enter the string information and press **OK**. The string object will appear in the configuration diagram. You can then use the **String** dialog and related dialogs to edit the string, its units and its I/O devices, and to connect the string to a controller.

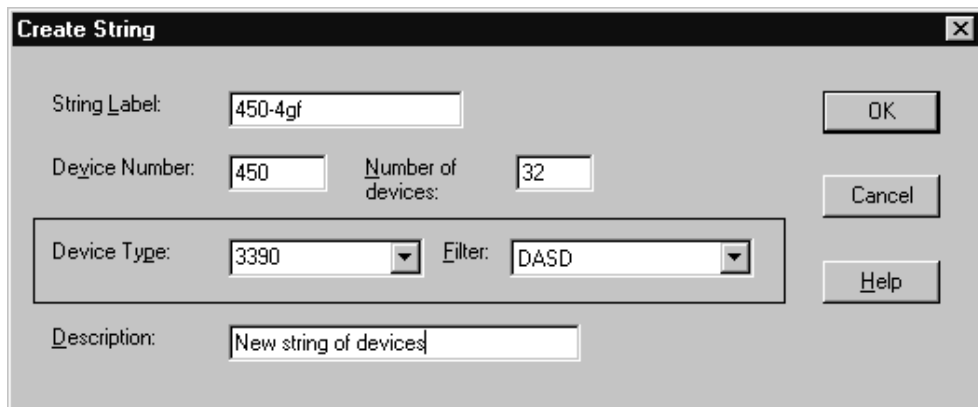

Figure 76. Create String

To create a string under a controller, first double-click on the controller in the configuration diagram (or choose **Controller...** from the **Edit** menu) to display the **Controller** dialog. Select a string and press the **Create...** button in the **Strings/Devices** section to open the **Create String** dialog. After you enter the string information in this dialog, pressing **OK** opens the **String** dialog to allow you to connect the new string to the selected controller (or another controller). You may choose not to connect the string, in which case the string is created, but it is not connected.

Note that serial numbers are assigned in the **Edit Unit** or **Edit I/O Devices** dialog; VOLSERS can be assigned in the latter dialog as well.

## Choose physical description

The physical description file, or *PDF*, is a template associated with the controller or string that describes its physical characteristics. See “Graphical representation of physical objects” on page 71 for more details.

If there is more than one physical description possible for the string, pressing **OK** in the **Create String** dialog opens the **Choose Physical Description** dialog. Select a physical description and press **OK** to create the string. If the string was created under a controller, pressing **OK** will open the **Select Controller Device Interface** dialog to allow you to connect the string to the controller.

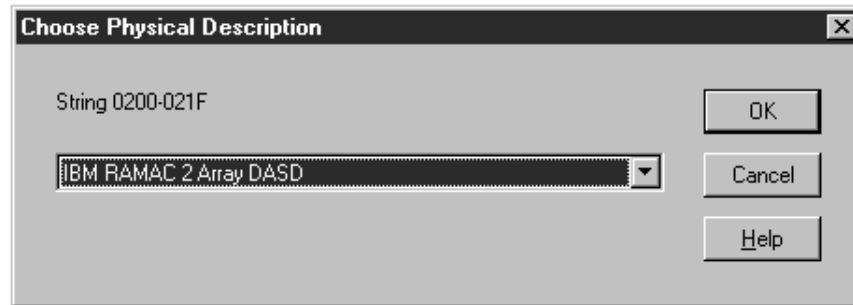

Figure 77. Physical Descriptions Dialog for the Unit Type 3390

## Editing a string

Once you have created a string, you can edit it. Click the **Edit...** button in the **String** dialog to display the **Edit String** dialog. You can edit string information, add user data, or change the physical description for the string. You can assign devices to units within the string, or change the order or number of string interfaces. Note that you can also create, edit or delete units in the string; see “Units” on page 144 for more details.

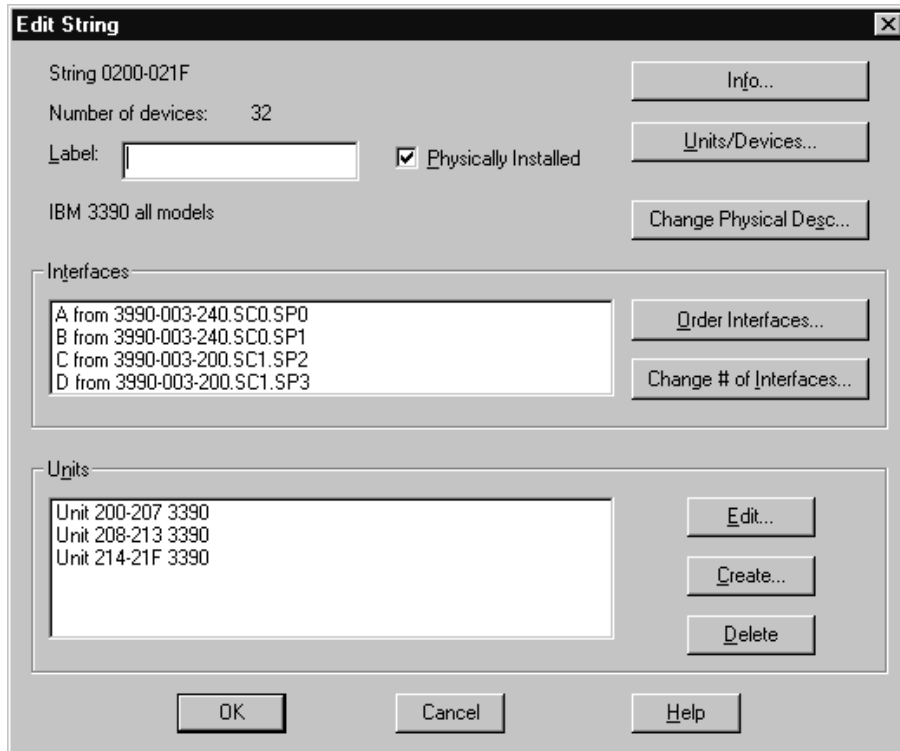

Figure 78. Edit String

### Adding user data to a string

Add or edit user data by pressing the **Info...** button in the **Edit String** dialog to display the standard user data dialog. For more details, see “User data fields” on page 44.

### Assigning devices to units in the string

Click on the **Units/Devices...** button in the **Edit String** dialog to open the **Units/Devices** dialog. Select one or more I/O devices from the listbox and press **Assign...** to open the **Assign to Unit** dialog.

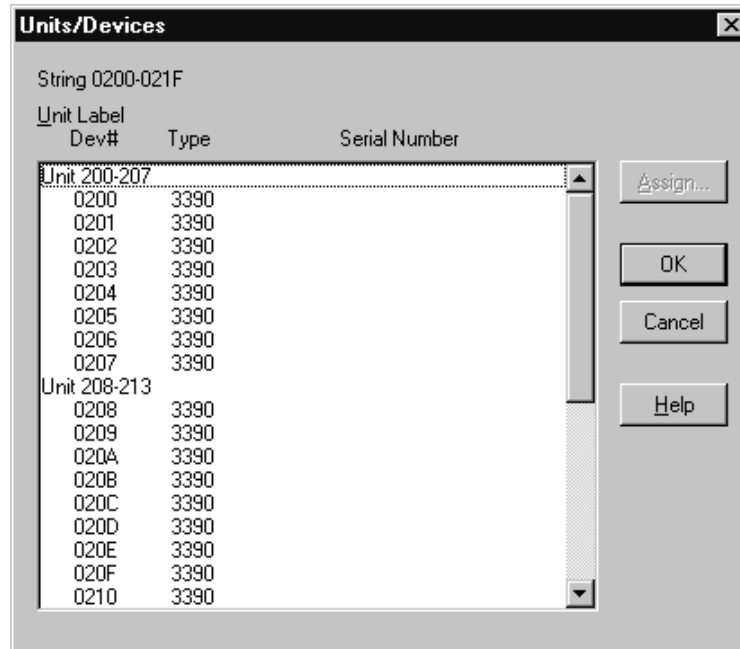

Figure 79. Units/Devices

Choose the unit to which the devices will be assigned. Use the checkboxes in the View box either to show only the units of this string or to show all units in all strings.

### Changing the physical description

The physical description file, or *PDF*, is a template associated with the controller or string that describes its physical characteristics. See “Graphical representation of physical objects” on page 71 for more details.

You can change the physical description for a string. Click on the **Change Physical Desc...** button in the **Edit String** dialog to open the **Choose Physical Description** dialog. When you select a different physical description, the existing I/O devices under the string may be reassigned to units. New units are created as needed; there may be empty units left at the end of the string.

### Ordering string interfaces

The string interfaces for a selected string are shown in the Interfaces section of the **Edit String** dialog. Click on the **Order Interfaces...** button to open the **Order String Interfaces** dialog. You can then re-order the string interfaces by moving them from the Current Order list box to the New Order list box. See “Ordering objects” on page 61 for an example of an ordering dialog.

### Changing the number of string interfaces

Click on the **Change # of Interfaces...** button in the Interfaces section of the **Edit String** dialog. The **Number of String Interfaces** dialog appears to allow you to change the number of string interfaces.

## Deleting a string

Select the string object in the configuration diagram and press the DEL key. HCM will display a confirmation dialog before deleting the string. Alternatively, you can select a string and its devices from the list and press **Delete** in the **Controller** dialog.

## Units

A *unit* is a collection of I/O devices in a physical box; a string is a collection of units containing I/O devices. You can create, edit or delete units within a selected string. First, open the **String** dialog by double-clicking on a string in the configuration diagram, choosing the **String...** command from the **Edit** menu, or selecting a string and pressing the **Edit...** button in the Strings/Devices section of the **Controller** dialog. Then click on the **Edit...** button in the **String** dialog to open the **Edit String** dialog. This dialog lists all units in the selected string. Create, edit or delete units by selecting one or more units and pressing the appropriate buttons in the Units section of the dialog.

### Creating a unit

Click on the **Create...** button in the Units section of the **Edit String** dialog. The **Create Unit** dialog appears; enter the information and press **OK** to create a new unit under the string. Note that you can add units before they are actually physically available; indicated whether the unit is physically installed by clicking in the check box.

You can assign I/O devices to the unit by clicking on the **Units/Devices...** button to open the **Units/Devices** dialog. See “Assigning devices to units in the string” on page 142.

### Editing a unit

Select a unit and click on the **Edit...** button in the Units section of the **Edit String** dialog. The **Edit Unit** dialog appears, allowing you to edit the unit’s serial number and label, and add user data. You can also indicate whether the unit is actually physically installed, and if the unit serial number should be applied to all devices within the unit. Note that if some of the devices have a different serial number, HCM will warn you that this information will be lost by applying the unit serial number to all its devices.

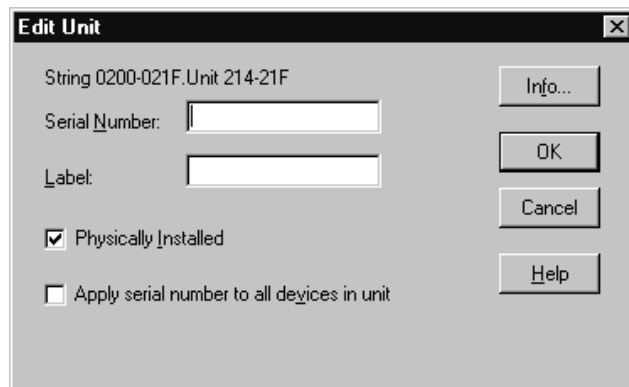

Figure 80. Edit Unit

### Adding user data to a unit

Add or edit user data by pressing the **Info...** button in the **Edit Unit** dialog to display the standard user data dialog. For more details, see “User data fields” on page 44.

## Deleting a unit

Select the unit in the configuration diagram and press the DEL key. HCM will display a confirmation dialog before deleting the unit. Alternatively, you can select a unit from the list and press **Delete** in the **String** dialog.

## I/O devices

I/O devices are grouped into units (physical boxes), which in turn are grouped into a string. You can create, edit or delete the I/O devices for a selected string. When the string is connected to a controller, the I/O devices can be logically defined through the physical connection not only to the controller, but also to any processors that are physically reachable through the connected controller. See “Connecting devices to controllers” on page 175 for details.

There are different possibilities to open the **I/O Device List**:

- Select a string from the configuration diagram and select **I/O Devices ...** from its context menu, or choose **String...** from the **Edit** menu, select a string, press **OK** and then click on the **I/O Devices...** button in the **String** dialog.
- Press the **I/O Devices...** button in the **Control Unit List** dialog; note that the **I/O Device List** dialog will not display the **Create...** or **Delete...** buttons when called this way.
- Choose **Device...** from the **Edit** menu and select a device name or a range of devices from the list that appears. Note that you can rearrange and filter the list according to your needs. Clicking **OK** causes the **String** dialog to appear. In this dialog, click on the **I/O Devices...** button.

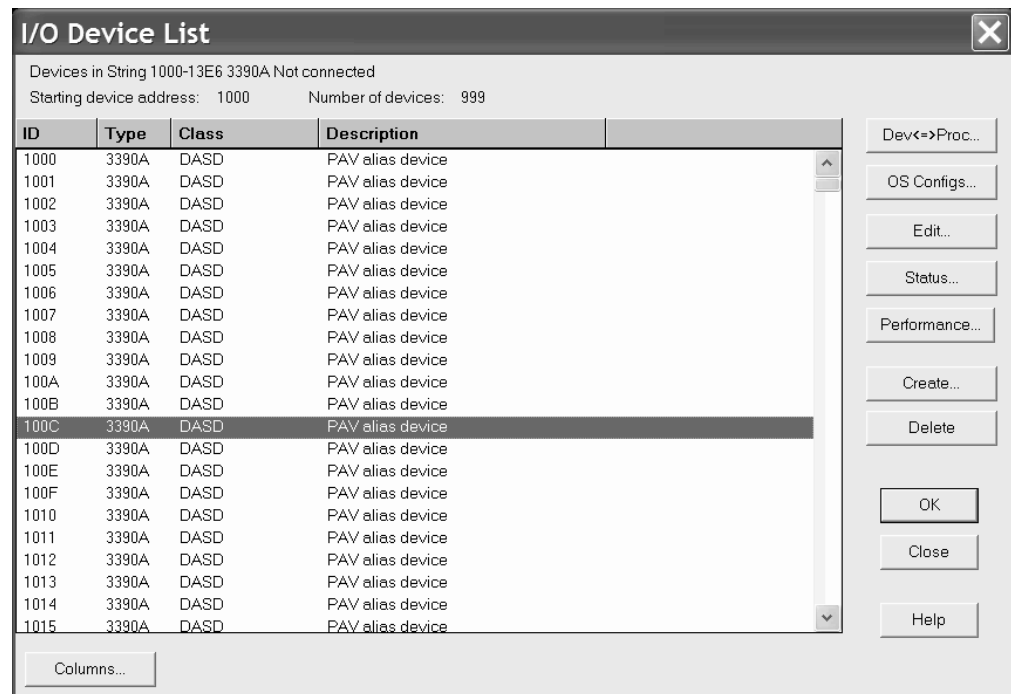

Figure 81. I/O Device List

The **I/O Device List** dialog allows you to display the serial numbers and VOLSERs, device descriptions, or control unit numbers in the list box by clicking the appropriate option button in the View section.

You can open related dialogs to create, edit or delete I/O devices by selecting one or more devices from the list box and pressing the appropriate button (as described below).

Note that you can access the **I/O Device <=> Processor Definition** dialog by pressing the **Dev<=>Proc...** button. This dialog allows you to select one or more processors from a list to which you define your selected device. For XMP processors, there will be one line per CSS in the list. See “Making a custom connection” on page 178.

**Note:** You can edit the device connected to the *switch control unit* by accessing the **Controller** dialog.

For more details, see “Editing switch attributes” on page 153.

## Creating an I/O device in a string

Click on the **Create...** button in the **I/O Device List** dialog to open the **Create I/O Device(s)** dialog. Fill in the device information and press **OK**. Devices will be allocated to units appropriately. You can change the assignment of devices to units later. See “Assigning devices to units in the string” on page 142 for more information.

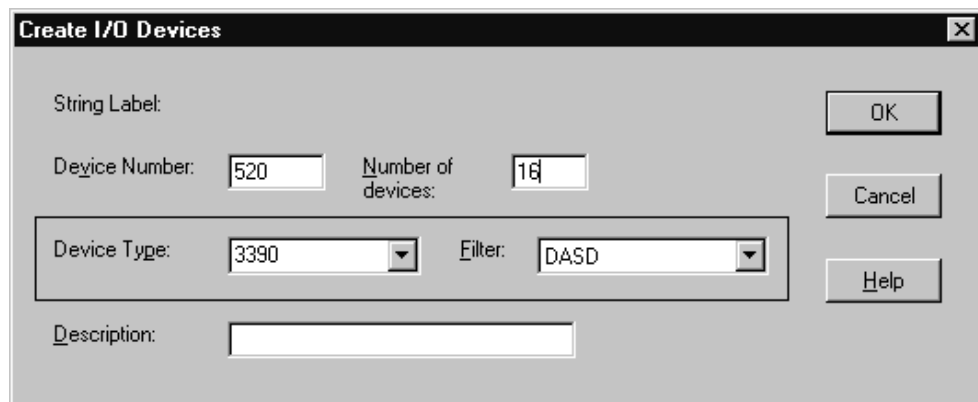

Figure 82. Create I/O Devices

When you click on **OK**, HCM creates the new devices and connects and defines them to all control units in the appropriate controller segment. This may create logical definitions between devices and connected processors, which you can later edit (see “Connecting devices to controllers” on page 175).

You can also create devices inside an internal string of a switch. Note that you can only define one switch’s device at a time to any of the available switch’s control units. When a device is created inside an internal string connect it immediately to a switch’s control unit, otherwise the device would not be classified as internal and would be removed from the internal string on any future resynchronization with the IODF.

## Editing an I/O device

Select one or more I/O devices in the **I/O Device List** dialog and click on the **Edit...** button. The **Edit I/O Device(s)** dialog appears; if you selected more than one device, any changes you make in this dialog will apply to all selected devices and



the **Serial Number** and **Volume serial** fields will be disabled. Device serial numbers can be set for all devices in a unit by editing the unit.

Any changes to volume serials (VOLSERs) that you make with HCM cause an immediate update of the IODF. You can also edit the VOLSERs in stand-alone mode. See also “VOLSER reconciliation” on page 98.

Edit the information and click on **OK**.

**Notes:**

1. You cannot edit a device to change the device number. If it is necessary to change a device number, you must delete the device and create a new one with the desired number.
2. If you want to change the device type of a device that is defined in a subchannel set other than 0, then the device type change will only be accepted if the target device type can also be defined in an alternative subchannel set.

## Defining devices to OS configurations

To define devices to OS configurations, select the device(s) and press the **OS Configs...** button. This opens the **List Device <=> OS Configuration Definitions** dialog. See “Listing OS configurations to which devices are defined” on page 237.

## Deleting an I/O device

You can only delete an I/O device from the **I/O Device List** dialog, not from the configuration diagram. Select the device(s) in the list box and press the **Delete...** button in the dialog. HCM will display a confirmation dialog before deleting the device(s).

## Changing the subchannel set for devices

Some scenarios may require to change the subchannel set placement of devices. For example, when you copy a channel subsystem from one processor to a target processor, but in the target processor you want to have a different placement of devices. Or, you may want to use your devices in a different placement in different operating systems. Therefore, you can change the placement of devices in regard to either one or both of the following aspects:

- **Device <-> Processor** relation
- **Device <-> Operating System** relation.

You have several possibilities to invoke the dialogs for changing the subchannel set ID for devices:

### Modifying the subchannel set ID for ‘Device <-> Processor’ and ‘Device <-> Operating System’ at the same time:

Start from one of the following dialogs:

- From the **Edit** menu bar choice, select **Device...** to reach the **Edit a Device** dialog.
- From the **Locate** menu bar choice, select **Device...** to reach the **Locate One or More Devices** dialog.

Both dialogs contain the **Change SCHS** button which lets you change the subchannel set placement of (multiple) eligible devices. HCM first prompts you for which processor(s) and then for which operating system(s) you want to change the subchannel set:

1. In the **Object List for Subchannel Set ID Change** dialog for processors, you select the processor(s) for which you want to change the subchannel set ID for the device <-> processor definition.

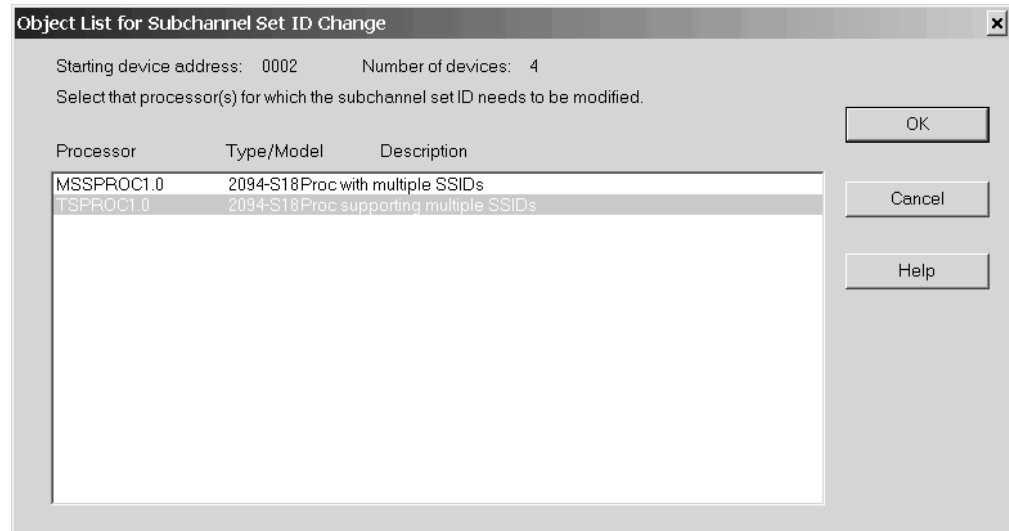

Figure 83. Selecting processors for a change of subchannel set placement for devices

2. In the subsequent **Edit Subchannel Set ID** dialog for processors, you set the subchannel set ID for the device <-> processor relation.

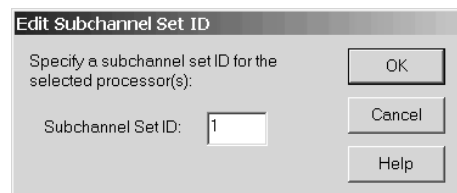

Figure 84. Selecting processors for a change of subchannel set placement for devices

3. In the **Object List for Subchannel Set ID Change** dialog for operating systems, you select the operating system(s) for which you want to change the subchannel set ID for the device <-> operating system definition. This step is similar to step 1.
4. In the subsequent **Edit Subchannel Set ID** dialog for operating systems, you now set the subchannel set ID for the device <-> operating system relation. This step is similar to step 3.

#### Modifying the subchannel set ID for 'Device <-> Operating System' only:

Start from the menu bar choice **Edit** and select **OS configurations....** Then select one operating system from the **Operating System Configurations** dialog and press the **I/O Devices...** button. This invokes the **List Devices for OS Configuration** where you select a single device or a group of devices and press either the **Edit...** button or the **Group Edit...** button. This leads you to the **Define Device <==> OS Configuration Parameters** dialog where you can modify the subchannel set ID.

## Modifying the subchannel set ID for 'Device <-> Processor Definitions' only:

From an **I/O Device List** select one or more devices and press the **Dev<=>Proc...** button. From the **I/O Device <=> Processor Definitions** dialog select one or more processors / channel subsystems and press either the **Edit...** button or the **Group Edit...** button to invoke the **Edit I/O Device <=> Processor Definitions** dialog where you can modify the subchannel set ID.

---

## Converters

There are two types of *converters*: those that are used to connect serial ESCON cables to parallel bus-and-tag cables (9034 or S->P), and those that connect parallel to serial cables (9035, or P->S). HCM automatically creates and connects *generic converters* during an IODF load or resync and when you connect a serial to a parallel interface (or vice versa).

*Generic converters* can be replaced with "real" converters that can be assigned a label, serial number, user data, and graphical position on the diagram. HCM maintains an inventory of "real" converters that can replace generic converters in your configuration.

Choose **Converter...** from the **Edit** menu to display the **Converters** dialog, that list converters and their attributes. Note that you can rearrange and filter the list according to your needs. Real converters that are in use can be edited but not deleted. Unused converters can be deleted.

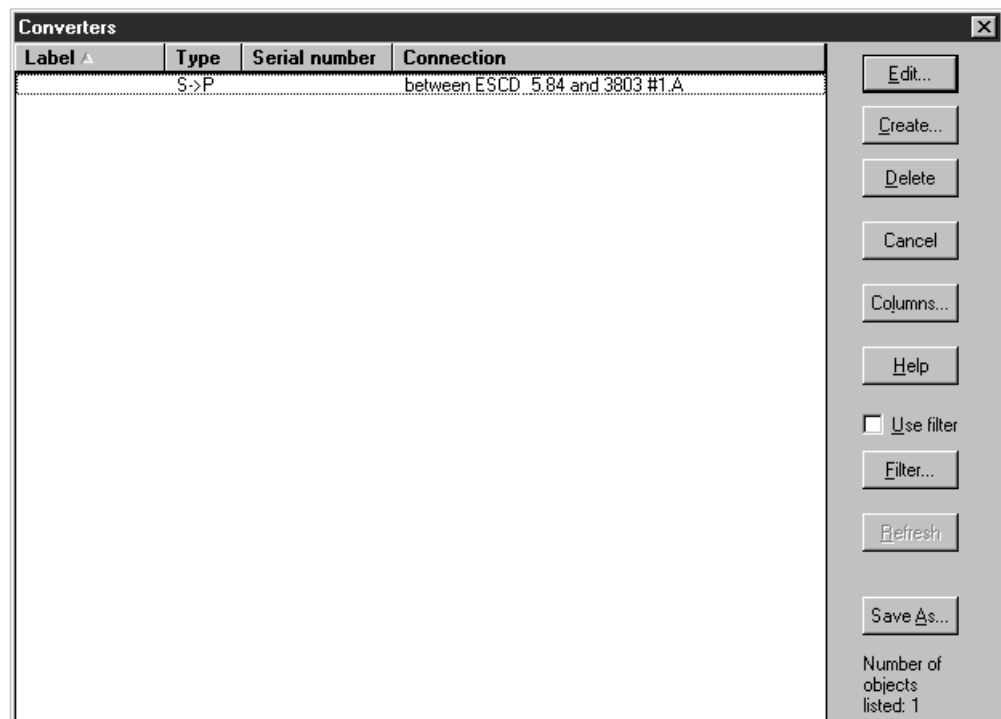

Figure 85. Converters

## Creating a converter

In the **Converters** dialog, press **Create** to open the **Create Converter** dialog.

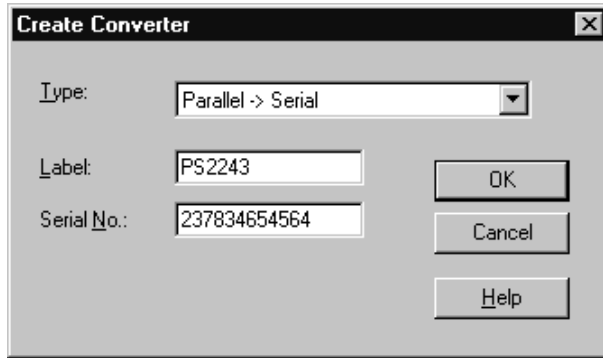

Figure 86. Create Converter

Select the converter type (P->S or S->P) and enter the label and serial number of the converter. At least one of label or serial number must be specified. Press **OK** to create the converter and return to the **Converters** dialog. The new converter can now be used to replace a generic (or real) converter in your configuration.

## Deleting a converter

In the **Converters** dialog, select the View option Unused Converters then select the converter(s) that you want to delete in the listbox and press **Delete**. You cannot delete converters that are in use.

## Editing a converter

Open the **Edit Converter** dialog by double-clicking on a converter in the configuration diagram, or by pressing the **Edit...** button in the **Converters** dialog.

You can edit the fiber link above this converter, if it is an S->P converter, by pressing the **Fiber Link...** button. See “Editing fiber links” on page 210.

You can replace this converter with an unused converter or a newly created one by pressing the **Replace...** button. See “Replacing a converter” on page 151 below.

You can edit the label, serial no., user data, and graphical position of this converter by pressing the **Edit...** button. This opens the **Edit Converter** dialog.

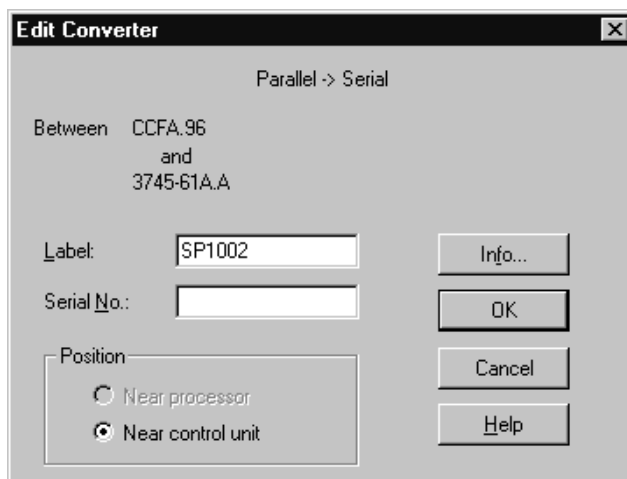

Figure 87. Edit Converter

**Note:** If this is a generic converter, then you can only edit its position.

## Replacing a converter

To replace a converter with an unused converter or a newly created one, press the **Replace...** button in the **Converter** dialog. This opens the **Replace Converter** dialog.

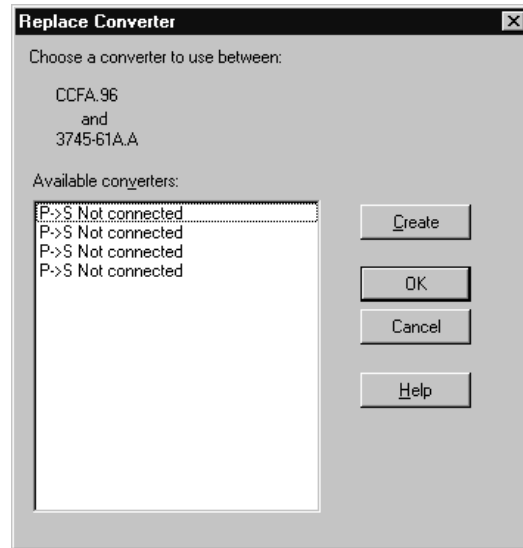

Figure 88. Replace Converter

The Available converters listbox lists all the unused converters of the appropriate type. To replace the converter with one of these, select the replacement and click **OK**. To create a new replacement converter, press **Create**. This opens the **Create Converter** dialog (see “Creating a converter” on page 149).

---

## Switches

For switches you can dynamically restrict internal connections by specifying a switch configuration. The *switch configuration* is a set of connection rules used to determine which switch ports are connected at any one time. That is, each switch configuration deems that only certain intersections between switch ports are active. Any switch port may connect to any other switch port. HCM allows you to create, view, edit or delete switch configurations. You can also visualize switch configurations by defining a certain switch configuration for each switch. See “Visualizing ESCON or FICON switch and crossbar switch configurations” on page 51 for information on how to visualize switch configuration.

A switch can be connected through its switch ports to objects above it (processors), beside it (other switches), or below it (controllers or crossbar switches). All switch connections are either ESCON or FICON. See Chapter 7, “Connecting objects in your configuration,” on page 173 for more information.

The switch contains *switch control units* which can receive and interpret processor messages to set the switch configuration dynamically. They are always connected to the switch port with the address FE. Each switch control unit is connected to a device, also within the switch. The switch control units and devices do not appear as objects in the configuration diagram. But the reports that are produced via the **Print Reports...** menu, report more than one switch’s control unit and device per

switch as appropriate. And access is provided for editing and viewing purposes via the **Edit...** button on the **Switch** dialog.

It is possible to specify a switch without, with one and with multiple switch's control units and devices. The switch's control units and devices are also called internal controller, internal string or internal structures.

You can create, edit or delete switches and their ports, control units, devices and fiber links. You can also manage switch configurations for a selected switch.

**Note:** HCM supports a generic FC switch (type FCS) supporting port addresses 00 to FF. This switch type does not support a switch control unit and switch device and therefore cannot be accessed by I/O Operations functions like migrate or activate switch configuration.

## Creating a switch

Choose **Switch...** from the **Create** menu to open the **Create Switch** dialog. Fill in the information and press **OK** to create a new switch. Note that switch ports will be automatically created and assigned initial addresses based on the type and model of the switch specified.

**Note:** The default for installed switch ports is the minimum range, as specified in the appropriate UIM. To install additional ports, see "Editing switch attributes" on page 153.

When you create a switch, the following criteria for the switch's control units and devices must be met:

- If either a control unit number or a device number is specified, both must be specified.
- If existing control unit numbers and device numbers are specified, the control units and devices must already be connected to one another.

After you have created a switch, you can edit its attributes, ports, control units and devices. You can also connect its switch ports to processor CHPIDs or other switch ports. To connect the switch to controllers below, you must go through the controller dialogs.

## Editing a switch

Open the **Switch** dialog by choosing **Switch...** from the **Edit** menu and selecting a switch from the resulting list. Note that you can rearrange and filter the list according to your needs. Alternatively, double-click on the desired switch in the configuration diagram. You can view a selected switch's installed ports and connections in this dialog. You can access related dialogs to edit switch or port attributes, or connect the ports to target interfaces such as CHPIDs or other switch ports. You can also open dialogs to edit the switch configurations for the switch, which determine its internal connectivity at any time.

The plus sign beside the control unit number and the device number in Figure 89 on page 153 is displayed if there are more than one switch's control units or devices defined to a switch. The switch's control unit number shown is always the one which is numerically the lowest. The switch's device number shown is always the one which is defined to the switch's control unit shown. If the displayed switch's control unit has no switch's device defined to it, no device number but only the plus sign is shown to indicate that there are switch's devices defined for the switch, but not for the shown switch's control unit.

### Notes:

1. By pressing the **Port Status...** button you get the status of a port, whereas pressing the **Status** button provides you with the switch status.
2. Pressing the **Save Port List...** button lets you save the information from the **Ports** list into a text file.

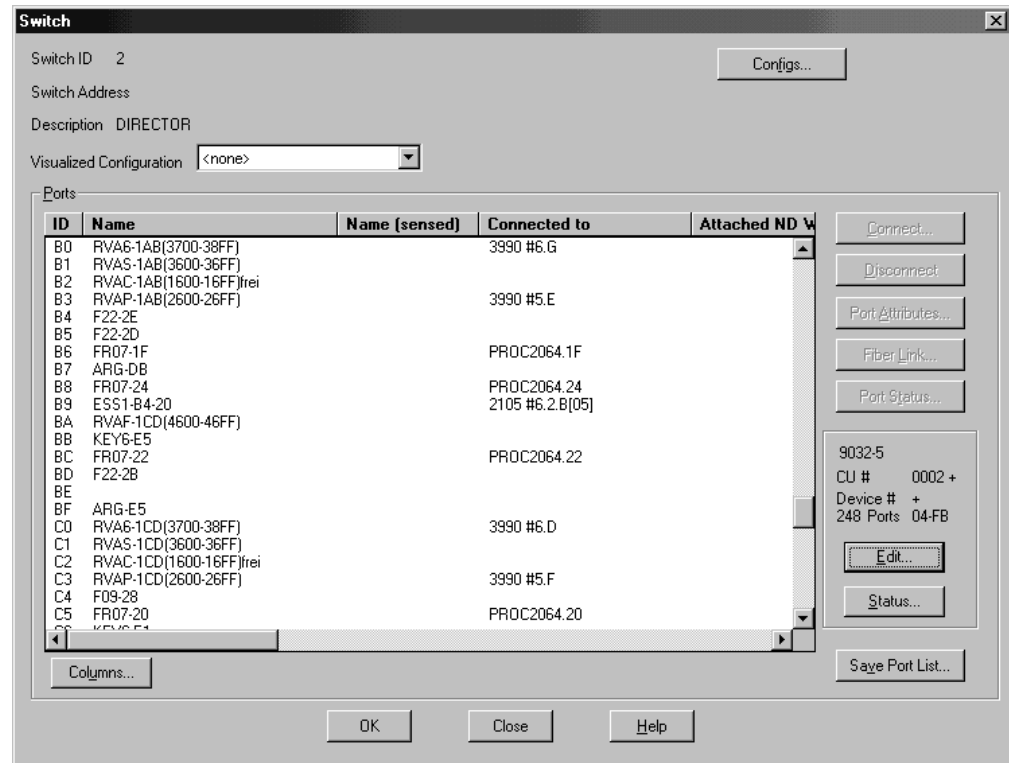

Figure 89. Switch

### Editing switch attributes

Click on the **Edit...** button in the **Switch** dialog to open the **Edit Switch** dialog, which allows you to edit switch attributes as well as to view the switch's port, control unit and device characteristics.

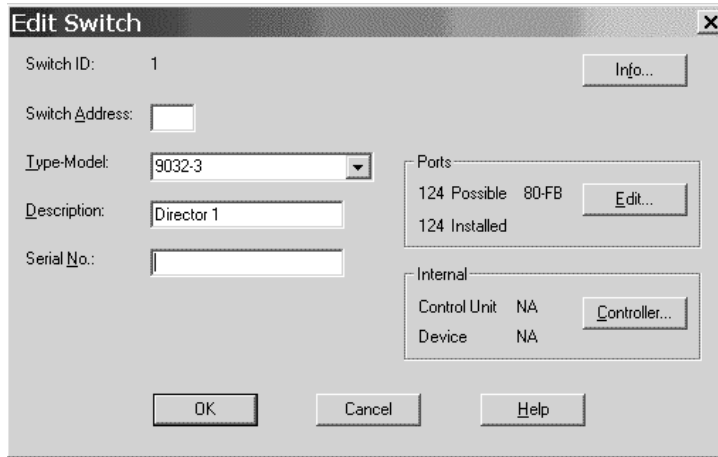

Figure 90. Edit Switch

From this dialog, you can access related dialogs to add user data, install or remove switch ports, edit the switch's control units or I/O devices, and set up connections to the control units.

Add or edit user data by pressing the **Info...** button to display the standard user data dialog. For more details, see "User data fields" on page 44

In the **Ports** section, you see how many ports are installed from the possible range. To change the installed ports or port ranges of the switch, click on the **Edit...** button in the **Ports** section to open the **Switch Ports** dialog. You can then select one or more ports from the list box to be removed (uninstalled), or, if not yet all ports are installed from the possible range, you can extend the switch's installed port range by installing new ports. HCM assigns to all installed ports the type indicated in the **Newly Installed Ports Are...** section: either Multimode (LED) or Single-mode (Laser).

The switch's control units and attached devices are displayed in the Internal section. Clicking on the **Controller...** button opens the **Controller** dialog. From here, you can access related dialogs to create or edit the switch control units and devices. See "Controllers" on page 128 and "I/O devices" on page 145 for more details.

As in the **Switch** dialog in Figure 89 on page 153 the plus sign in the Internal section indicates that there are more than one switch's control units or devices defined to the selected switch.

The **Status** button displays the switch status, and the **Port Status** button displays the port status.

### Editing switch port attributes

Select one or more switch ports from the list box and click on the **Port Attributes...** button in the **Switch** dialog. The **Port Attributes** dialog appears, allowing you to edit the attributes of the selected switch port(s). If you select more than one port, this dialog appears for you to edit each in succession.



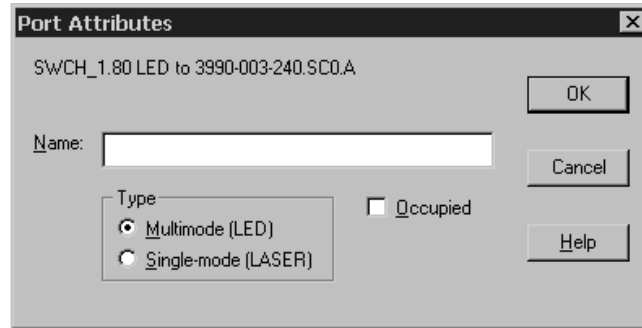

Figure 91. Port Attributes

### Editing fiber links above the switch

Select one or more switch ports connected to a target serial interface such as a CHPID and click on the **Fiber Link...** button in the **Switch** dialog. The **Edit Fiber Link** dialog will appear, allowing you to edit the composition of the fiber link. See “Editing fiber links” on page 210 for more information.

### Moving Ports

If you need to move CHPID-to-control-unit connections from one switch to another or need to rearrange such connections on a single switch, HCM offers you the **Move Port Connections** wizard under the **Utilities** menu. Refer to “Moving port connections” on page 219 for a description of this wizard.

### Deleting a switch

Select the switch object in the configuration diagram and press the DEL key. HCM will display a confirmation dialog before deleting the switch. The switch’s control units and devices are deleted as well.

See also “Deleting a switch’s control unit” on page 138.

### Managing switch configurations

Open the **Configurations for Switch XX** dialog by clicking on the **Configs...** button in the **Switch** dialog. You can then select a switch configuration associated with the specified switch to edit or delete, you can create a new configuration, or you can edit a port matrix.

For ESCON and FICON switches, the configurations can be stored either in the IODF or on the switch itself. For z/OS, you can work with the configurations stored on the switch, provided the ESCON Manager or I/O Operations is installed and running (see Chapter 11, “User interface to I/O Operations,” on page 247).

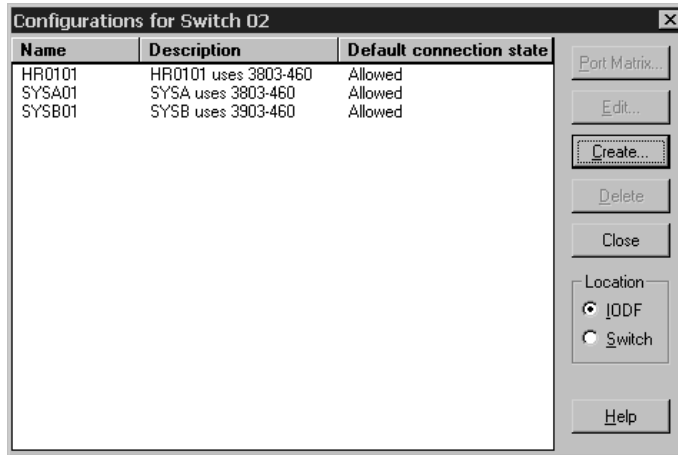

Figure 92. Configuration for Switch XX

### Creating a switch configuration

Click on the **Create...** button in the **Configurations for Switch XX** dialog to open the **Create Switch Configuration** dialog. You can set the default connection state to be *allowed* or *prohibited*.

If the radio button **IODF** is active in the **Location** field, the **Create Switch Configuration** dialog will include a checkbox **Generate default matrix**. This checkbox is disabled if **Switch** is active instead.

When generating switch port matrices, all defined logical paths will be analyzed by HCD and in the case of chained connections, all possible paths of chaining switches will be determined by the visualized configurations.

### Editing a switch configuration

Click on the **Edit...** button in the **Configurations for Switch XX** dialog to open the **Edit Configuration for Switch XX** dialog. You can change the default connection state to be *allowed* or *prohibited*.

### Editing a port matrix

Open the **Edit Port Matrix XX for Switch YY** dialog by selecting a switch configuration from the list box and clicking on the **Port Matrix...** button in the **Configuration for Switch XX** dialog. You can also double-click on a switch configuration.

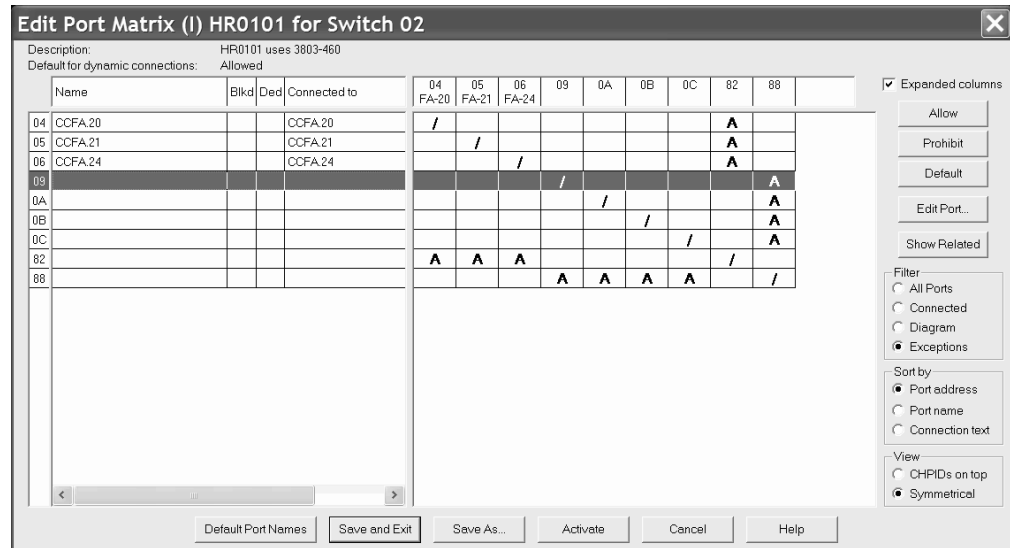

Figure 93. Configuration Port Matrix

The large scrollable window to the right is the *configuration port matrix*. Each row or column in the matrix corresponds to a port; each cell represents the intersection between a row port and a column port.

The scrollable window to the left of the port matrix is the port attributes window, displaying the attributes for each switch port (each row in the matrix). The columns in this window display the port name, whether the port is blocked or dedicated, and the identity of the CHPID or control unit (if any) connected to the port. This window will scroll vertically with the port matrix window.

You can drag the gray separator between the two windows to alter their relative widths.

You can select individual cells or you can select ports by clicking on the row or column header. Select a number of cells or ports by holding the Shift or CTRL key while clicking, or by clicking and dragging. Besides the window functions, you can also use the keyboard (arrow keys, page-up, page-down...) to move around the port matrix. In order to get more information about a port intersection or port heading, keep the cursor over an intersection or a heading. After a short delay a small pop-up window appears that shows more detailed information (for example, how a port is connected).

Cells may contain different symbols with the following meaning:

Table 8. Symbols in Port Matrix

| Symbol       | Description                                      |
|--------------|--------------------------------------------------|
| Black square | These ports have a dedicated link to each other. |

Table 8. Symbols in Port Matrix (continued)

| Symbol                       | Description                                                                                                                                                                                                                                                                                                                                                                                                            |
|------------------------------|------------------------------------------------------------------------------------------------------------------------------------------------------------------------------------------------------------------------------------------------------------------------------------------------------------------------------------------------------------------------------------------------------------------------|
| Hollow square, hollow circle | <p>There is a logical connection defined between the control unit and the CHPID connected to the ports of this intersection.</p> <p>Square: A connection requires a dedicated link.</p> <p>Circle: The intersection is used for a dynamic connection.</p> <p>A green color indicates that the port matrix data allows a connection, a black color indicates that the port matrix data does not allow a connection.</p> |
| Broken square, broken circle | <p>These symbols are used if there are several possible paths for control unit to CHPID connections through chained switches.</p> <p>Square: A connection requires a dedicated link.</p> <p>Circle: The intersection is used for a dynamic connection.</p>                                                                                                                                                             |
| Letter A or P, or blank      | <p>These symbols indicate explicit "allows" or "prohibits" of dynamic connections.</p> <p>A: Dynamic connections are allowed.</p> <p>P: Dynamic connections are prohibited.</p> <p>Blank: The default connection is used.</p>                                                                                                                                                                                          |
| Speckled background          | <p>Either the row port or the column port is blocked. If a port is blocked, the whole row or column appears with speckled background.</p>                                                                                                                                                                                                                                                                              |
| Backslash (\)                | <p>For ESCON port matrices, you cannot specify a value (default, allow, prohibit) for the diagonal of the port matrix which handles connections from a port to itself. Hence, the matrix contains a '\' on the diagonal indicating that the switch matrix diagonal cannot be edited.</p>                                                                                                                               |

Click on the **Allow** or **Prohibit** buttons to change the connection state of all selected cells in the port matrix to *allowed* or *prohibited*, respectively.

Clicking the **Default** button changes the connection state of all selected cells in the port matrix window to whatever the default is set. To set the default connection state, click on the **Edit** button in the **Configurations for Switch XX** dialog.

**Changing the view of the matrix:** HCM allows you to filter and rearrange the view of the matrix according to your needs.

Click on the **Expanded columns** check box to enlarge the column header and show abbreviated text indicating to what the port is connected.

The radio buttons of the **Filter** group allow you to reduce the number of ports that will be shown in the matrix. Working in conjunction with the Filter radio buttons is the **Show Related** push button that operates on selected ports. To enable this button select one or more ports by clicking on the row or column heading. When you click the **Show Related** push button, HCM filters the matrix to show only those ports that have intersections of interest with the selected ports. An intersection of interest is one that contains a logical control unit to CHPID definition or a dedicated connection. Clicking the now available **Restore Filter** button returns the matrix to the view when the **Show Related** button was clicked.

The radio buttons of the **Sort by** group controls the order of the ports in the rows and columns.

Use the radio buttons under **View** to rearrange rows and columns. The **Symmetrical** radio button shows the matrix in the traditional symmetrical format. Thus, each port is shown twice, once in row and once in column. The **CHPIDs on top** radio button shows ports connected to CHPIDs as columns and ports connected to control units as rows.

The following figure shows a configuration matrix that is filtered to show only those ports that are connected and that has the **CHPIDs on top** radio button selected. The columns are expanded and the cursor rested over an intersection to show more information.

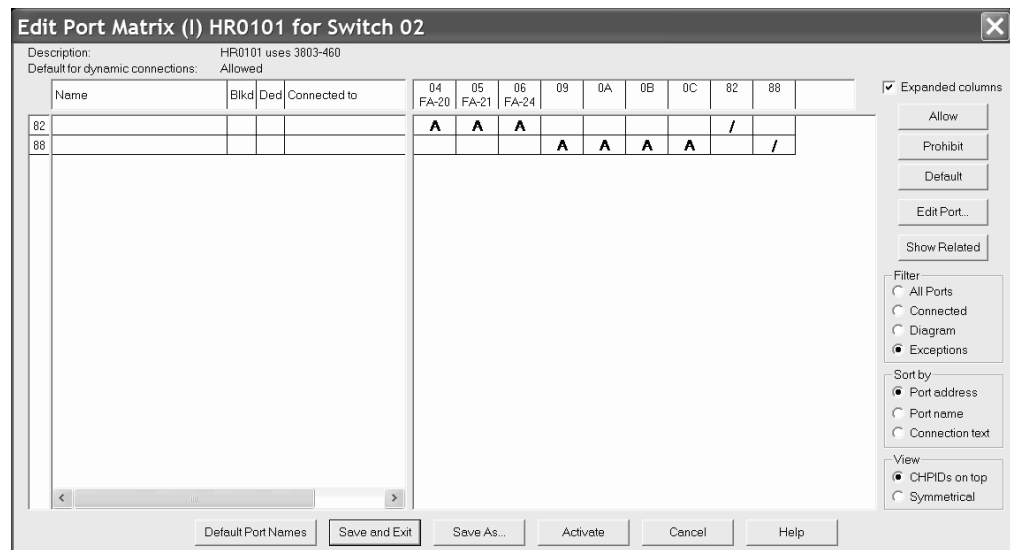

Figure 94. Configuration Port Matrix - Filtered and CHPIDs on Top

**Editing port-to-port connections:** For ESCON switches, you cannot edit the diagonal entries of the port matrix; that is you cannot define a connection from a switch port to itself. However, for FICON switches only, you can set the matrix entry on the diagonal explicitly to the values **Allow** or **Prohibit** for a port connection to itself (loopback connection).

For switches other than FICON, in the *Edit Port Matrix xxx for Director yyy* dialog, the matrix contains a '\ ' on the diagonal indicating that the switch matrix diagonal cannot be edited. If you attempt to update the diagonal of an ESCON port matrix, HCM shows a message that this action is not allowed.

## Visualizing a switch configuration

HCM can evaluate information from switch configurations. The diagram can show dedicated connections or blocked ports. In addition, when highlighting objects in a diagram, HCM can use the switch configuration data to show what particular route is used for CHPID-to-control-unit definitions (see “Visualizing ESCON or FICON switch and crossbar switch configurations” on page 51 for more detailed information).

To visualize a switch configuration, you first have to associate one particular switch configuration to each switch. Select **Visualized Matrices...** from the **View** menu. In the following **Define Matrix Set** dialog, you can associate one switch

configuration to each switch. Alternatively, you can select a configuration for a specific switch in the **Switch** dialog. You can save these definitions and display them later on again using **Save Named Matrix Set** and **Restore Named Matrix Set** under the **View** menu.

### Applying switch port names

There are two possibilities to apply names to switch ports: you can apply a default name to all connected ports in one step or you can edit names of single ports.

To edit a single port name, select a port from the *Edit Port Matrix* dialog (Figure 93 on page 157) and press the *Edit Port...* button. This invokes the *Edit Switch Port...* dialog which lets you specify a name.

To automatically apply standard names to all ports, press the *Default Port Names* button from the *Edit Port Matrix* dialog. HCM then composes a default name for each connected port. This name is composed from the port's connection information (shown in the *Connected to* column). If no connection information is available, no name is applied. You can afterwards change the default name for single ports as described above.

### Editing switch ports in a configuration

Open the **Edit Switch Port** dialog by selecting one or more ports and clicking on the **Edit Port...** button in the **Edit Port Matrix XX for Switch YY** dialog. If more than one port is selected, this dialog will appear for each port in succession. Alternatively, you can double-click on a port in the port attributes window of the **Edit Port Matrix XX for Switch YY** dialog.

You can block the selected switch port, such that it can never be connected while blocked. Blocked ports are indicated as rows of cells with a light gray background, in the port matrix window of the **Edit Port Matrix XX for Switch YY** dialog.

You can also choose a port to which to create a dedicated connection. Note that ports with dedicated connections are not available for other connections. Ports with dedicated connections are indicated as rows of cells with a light gray background, in the port matrix window of the **Edit Port Matrix XX for Switch YY** dialog.

### Activating a switch configuration for z/OS

Using the **Activate** button in the **Edit Port Matrix** dialog, you can activate a switch configuration after editing it.

### Deleting a Switch Configuration

Select the switch configuration in the list box of the **Configurations for Switch XX** dialog and press the **Delete** button. HCM will display a confirmation dialog before deleting the switch.

---

## Crossbar switches

A *crossbar* is a static switch through which you can route physical connections between controllers and processors. The crossbar switch contains a number of *channel interfaces* on its top, which can connect to objects above it, such as processors, ESCON switches or other crossbars. It also contains a number of *control unit interfaces* on its side, which can be connected to objects below it, such as controllers or other crossbars. (See Chapter 7, "Connecting objects in your configuration," on page 173 for more details).

Crossbar channel interfaces are always parallel (bus and tag). You can create, edit or delete crossbars, order their interfaces or connected objects, and define crossbar configurations.

## Creating a crossbar switch

Choose **Crossbar switch...** from the **Create** menu to display the **Create Crossbar Switch** dialog. Fill in the information and press **OK**. New and unconnected crossbars appear at the extreme right in the configuration diagram. After you create the crossbar, you can edit it, or connect its channel interfaces to objects above, such as processor CHPIDs or other crossbar control unit interfaces.

## Editing a crossbar switch

Open the **Edit Crossbar Switch** dialog by choosing **Crossbar switch...** from the **Edit** menu and selecting a crossbar switch from the resulting list. Note that you can rearrange and filter the list according to your needs. Alternatively, double-click on a crossbar switch object in the configuration diagram. Use the edit dialog to change the characteristics of the crossbar or add user data. You can connect the crossbar to objects above it, edit objects below it, document crossbar configurations, or re-order crossbar interfaces.

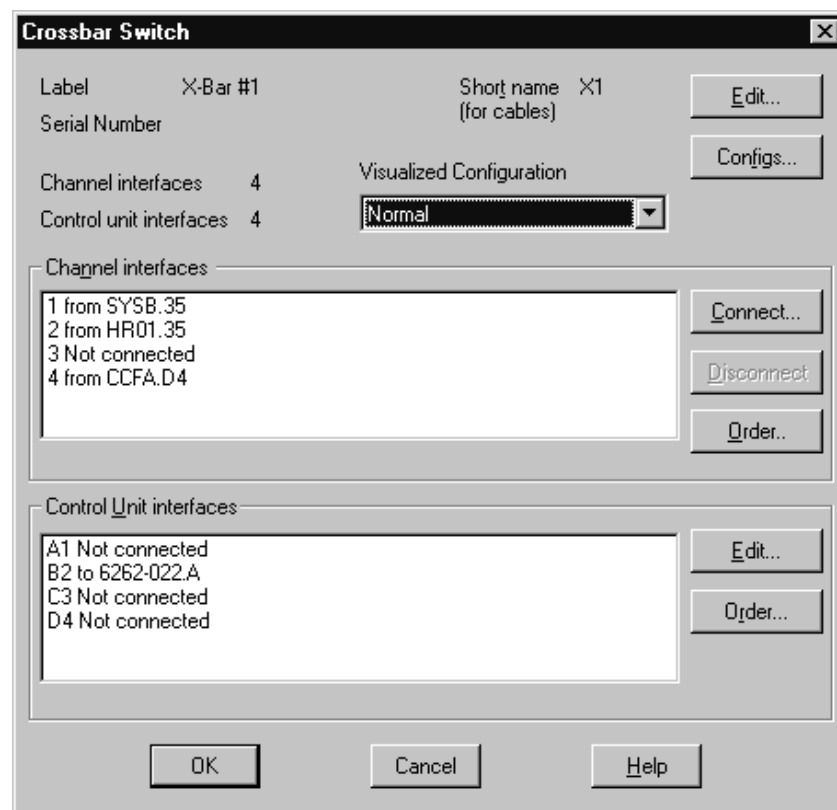

Figure 95. Edit Crossbar Switch

## Adding user data to a crossbar switch

Add or edit user data by pressing the **Info...** button in the **Edit Crossbar Switch** dialog to display the standard user data dialog. For more details, see "User data fields" on page 44.

## Recording Crossbar Configurations

You can record different settings of crossbar switch connectivity as *crossbar configurations*. These are not used in the IODF, and do not change the logical configuration of the crossbar. Click on the **Configs...** button in the **Crossbar Switch** dialog to open the **Crossbar Configurations** dialog. You can add, delete or rename crossbar configurations for the selected crossbar switch, as well as set a default configuration.

Use the crossbar configuration diagram to document a configuration. Click on an intersection point between the crossbar's channel interface and control unit interface; a large dot appears to indicate a connection. Click on a dot to remove the connection. You can move around the diagram by using the scroll bars and arrows.

After you have documented switch connectivity in the crossbar configuration diagram, you can name the configuration to record it. Click on the **Add...** button in the **Crossbar Configurations** dialog to open a standard name dialog. Type in the name of the new crossbar configuration. Note that all crossbar configurations will be produced in hardcopy format when you choose the Switch Reports option in the **Print Reports** dialog. To rename the crossbar configuration, select it and click on the **Rename...** button to open the standard name dialog.

You can select a crossbar configuration and delete it. Pressing the **Delete** button displays a confirmation dialog before deleting the configuration. Note that the last crossbar configuration for a crossbar switch cannot be deleted.

Use the default configuration to designate the crossbar configuration typically used. Select a crossbar configuration and click on the **Set** button. The default will be displayed in the **Normal/Default configuration** field.

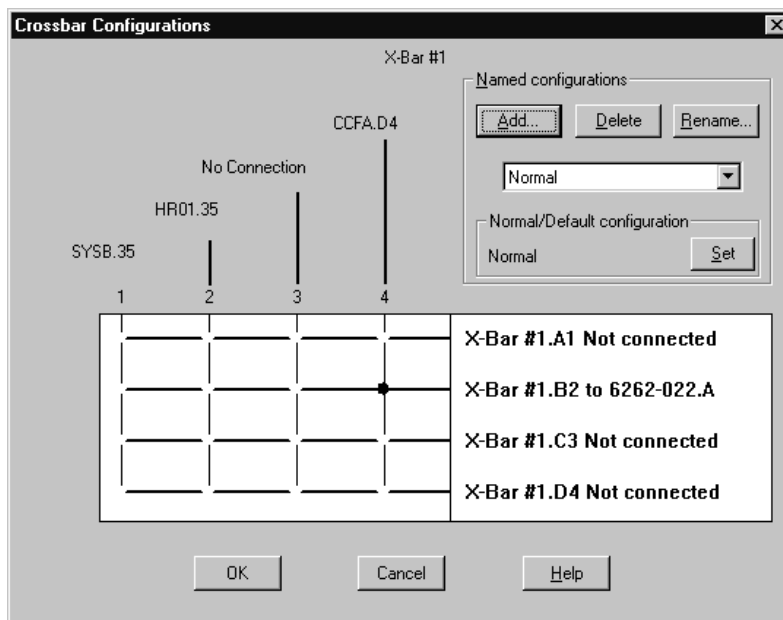

Figure 96. Crossbar Configurations



### Setting the size of a crossbar switch

Open the **Edit Crossbar Switch** dialog by clicking on the **Edit...** button in the **Crossbar Switch** dialog. You can change the number of channel or control unit interfaces for the selected crossbar switch by selecting one or more values from the appropriate drop down list boxes.

### Editing controllers connected to crossbar control unit interfaces

In the **Crossbar Switch** dialog, select a control unit interface and press the **Edit...** button in the Control Unit Interfaces section. This opens the **Edit Crossbar Control Unit Interface** dialog which lists all controllers (and possibly other crossbars) connected to the control unit interface. Select one and press the **Edit Object...** button.

### Ordering controllers connected to a crossbar

From the **Edit Crossbar Control Unit Interface** dialog, press the **Order...** button. This opens an order dialog, allowing you to order the controllers (and possibly other crossbars) that are daisy-chained on this interface.

### Ordering crossbar channel or control unit interfaces

Click on the **Order...** button in either the Channel Interfaces or Control Unit Interfaces section of the **Crossbar Switch** dialog. A standard order dialog appears, allowing you to reorder the channel or control unit interfaces for the selected crossbar switch. See “Ordering objects” on page 61. chapter for an example of an ordering dialog.

## Visualizing a crossbar switch configuration

HCM can evaluate information from crossbar switch configurations. When highlighting objects in a diagram, HCM can now use the configuration data to show what particular route is used for CHPID-to-control-unit definitions (see “Visualizing ESCON or FICON switch and crossbar switch configurations” on page 51 for more information).

To visualize a crossbar switch configuration, you first have to associate one particular configuration to each crossbar switch. Select **Visualized Matrices...** from the **View** dialog. In the following **Define Matrix Set** dialog, you can associate one configuration to each crossbar switch. Alternatively, you can select a configuration for a specific switch in the **Crossbar Switch** dialog. You can save these definitions and display them later using **Save Matrix Set** and **Restore Matrix Set** under the **View** menu.

## Deleting a crossbar switch

Select the crossbar switch object in the configuration diagram and press the DEL key. HCM will display a confirmation dialog before deleting the crossbar switch.

---

## Cabinets

Fiber management cabinets are an important part of many configurations. HCM supports the routing of fiber links through any number of patchports. See “Editing fiber links” on page 210 for more information.

In HCM, all fiber management cabinets are simply called “cabinets” regardless of how they are used. Cabinets are part of the physical information that you can add in HCM to supplement the logical information from the IODF. Each cabinet can have one or more **panels**, arranged one above the other. A cabinet has a number of

places to hold panels, called **panel spaces** in HCM. Panels can be numbered starting from zero or one, from the top or the bottom of the cabinet.

A *patchport* comprises a pair of ESCON/FICON adapters or couplers. Any number of patchports can participate in a fiber link. To determine the total number of patchports in a cabinet, you must add the number of patchports of each defined panel of the cabinet.

HCM provides a predefined set of patchport naming formats. In addition, you can create your own customized naming formats. In either case this is done by providing a *Patchport Naming Format* to the cabinet definition. Individual patchport labels can be edited explicitly to overwrite the naming format in those cases where the format language is not adequate. See “Syntax of the user-defined patchport/general box port naming format” on page 168 for more information.

In the case where HCM provides a predefined set of patchport naming formats, a unique *patchport label* is created for every patchport. A patchport label is four or five characters long, in one of the following formats:

- **Consecutive numbers.** The first one or two letters are the short name of the cabinet. The following three numbers are the patchport number within the cabinet.
- **Port and group** consists of alternating letters and numbers. The first one or two letters are the short name of the cabinet. This is followed by the panel number (within the cabinet), the port group letter (within the panel), and the patchport number (within the port group). For example, the patchport label F2C4 denotes patchport 4 within port group C of panel 2 in cabinet F. Port groups are lettered from A to Z, skipping the letters I and O. Patchport numbers can start from 0 or 1.

Graphically, cabinets appear as unconnected boxes to the right of other objects to simplify the configuration diagram. However, the cabinet’s patchports that form part of the fiber link between two objects are drawn as small rectangles in the connection. Selecting a patchport highlights the entire fiber link through that patchport.

You can include or exclude cabinets and patchports from your view of the configuration diagram with the appropriate **View** menu commands. After you have created cabinets and patchports, you can make any permanent connections among them, before making the logical connections in your configuration and editing the fiber links. For more information, see “Editing fiber links” on page 210 and “Infrastructure connections” on page 211.

## Creating a cabinet

Choose **Cabinet...** from the **Create** menu to open the **Create Cabinet** dialog.

Enter the cabinet information and press **OK**. The following guidelines are recommended for creating a unique ID of one or two letters for the cabinet:

1. The ID is alphabetic to distinguish it from the panel number that follows.
2. If all cabinets are in the same building, use one letter for the ID.
3. If the cabinets are in different buildings, use two letters for the ID, with the first letter indicating the building.

You can suggest where HCM should draw the cabinet and its patchports in relation to other objects in the configuration diagram. Change the position of individual patchports using the **Position Patchport** dialog.

**Note:** You can change the number of patchports of a panel using the **Panel Attributes** dialog.

## Editing a cabinet

Once the cabinet is created, you can edit cabinet information, add user data, and add or remove panels. You can also add or modify patchports (see “Patchports”). To display the **Cabinet** dialog, choose the **Cabinet...** command from the **Edit** menu. Select the desired cabinet from the list that appears. Note that you can rearrange and filter the list according to your needs.

To edit the cabinet information, click on the **Edit...** button in the **Cabinet** dialog to open the **Edit Cabinet Details** dialog. Make your changes by overtyping the fields and press **OK**. The changes appear in the **Cabinet** dialog.

If you increase the number of panel spaces, the new panel spaces are created at the bottom if they are numbered top down, or vice versa. Decreasing the number creates the opposite effect; the highest numbered panels are deleted first. Note that you can only delete a panel if none of its patchports is part of the configuration diagram.

### Adding user data to a cabinet

Add or edit user data by pressing the **Info...** button in the **Cabinet** dialog to display the standard user data dialog. For more details, see “User data fields” on page 44.

## Deleting a cabinet

Select the cabinet object in the configuration diagram and press the DEL key. HCM will display a confirmation dialog before deleting the cabinet.

As the user-defined formats will be deleted as well, you can save your formats (through cut & paste) in a separate file, so you can use your own created formats again.

---

## Patchports

A *patchport* comprises a pair of ESCON/FICON adapters or couplers. Any number of patchports can participate in a fiber link. To determine the total number of patchports in a cabinet, you must add the number of patchports of each defined panel of the cabinet. HCM creates a unique *patchport label* for every patchport.

To add a panel of patchports, press the **Add...** button in the **Panels** section of the **Cabinet** dialog (Figure 97 on page 166). This will open the **Add Panels** dialog. In this dialog you can now choose the **Patchport Naming Format**. The drop-down list contains a number of predefined format strings as well as any additional user-defined format strings that are defined in currently existing cabinets in this HCM configuration file. See also “Syntax of the user-defined patchport/general box port naming format” on page 168.

To remove a defined panel of patchports, press the **Remove...** button. To change the order of panels, select a panel and press the **Move Up** or **Move Down** buttons.

To change the naming format of a specific panel the patchports, select that panel and press the **Attributes...** button in the **Panels** section.

To view the patchport dialog panel, double-click on a cabinet in the configuration diagram (or choose **Cabinet...** from the **Edit** menu and double-click the appropriate cabinet). This opens the panel similar to that shown in Figure 97.

You can view all patchports and their connections, make or break connections, position patchports in the configuration diagram, locate the currently selected patchport, or edit the fiber link of which the selected patchport is a part. Buttons are disabled when they are not valid for the selected patchport.

To change your view of the patchports in a selected panel, use the scroll bar. Display or hide the cables and objects connected to the front or back of each patchport by clicking the **Front** or **Back** check box. You can display all cables and objects connected to each patchport, or only the nearest cable and object, using the **Show Entire Link** check box.

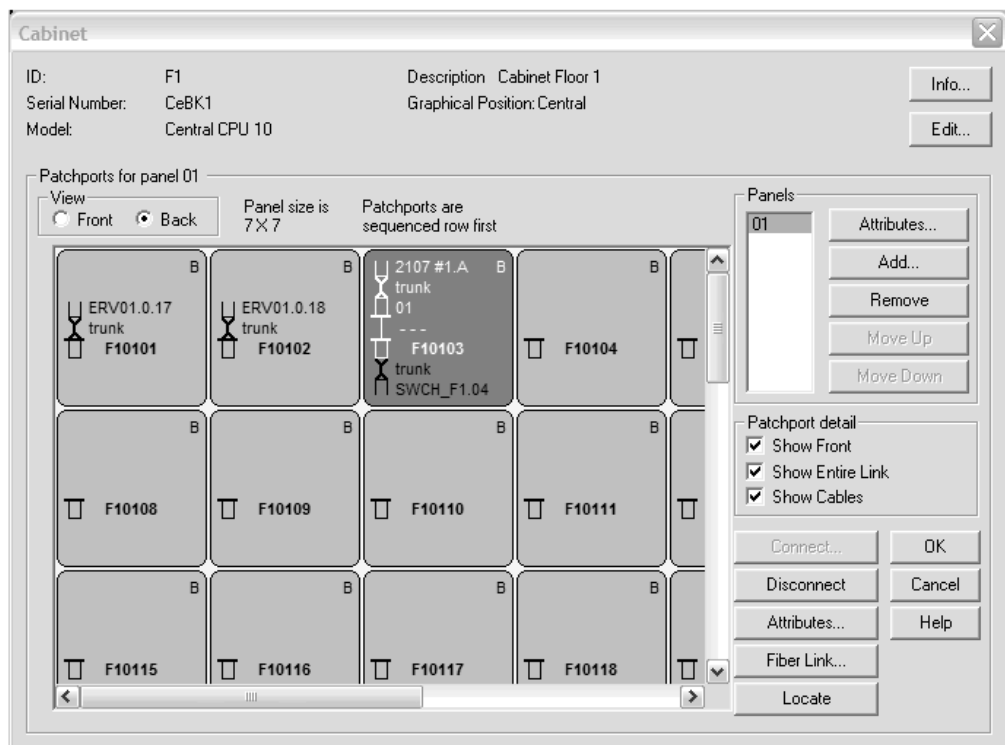

Figure 97. Cabinet

The **Cabinet** dialog offers the possibility of viewing the patchport from the front or the back. For this purpose two radio buttons have been provided on the front panel in the **View** box.

It is also possible to select a number of patchports simultaneously. This gives you the possibility of performing operations on the selected patchports as a group. Specifically, the **Connect...**, **Disconnect**, **Attributes...**, and **Locate** buttons can operate on all of the selected patchports at once.

## Cabinet dialog controls

The following explains the controls on the **Cabinet** dialog:

1. **Patchports for panel X** group box.

This large group of controls shows the attributes and patchports for the panel selected in the *Panels* list box. As the selection in the *Panels* list box changes, the label of this group box changes to display the panel ID and description. The text fields indicating panel size and the sequencing attribute are also updated. Of course, the patchport viewing area is updated, too, to show the patchports for the selected panel, but the horizontal scrolling position remains constant, as long as the new panel being displayed has enough columns. The patchport viewing area shows patchports for the selected panel and may be scrolled vertically or horizontally to show all the patchports. The patchport label is shown in bold near the centre of the patchport. Connection information for the back of the patchport is shown above the label, while connection information for the front is shown below.

A couple of visual cues indicate what view is being shown:

- An **F** is shown in the bottom right corner of every patchport if the front view is shown. This is changed to a **B** in the top left when the back is shown.
- To indicate the connections that are affected by **Disconnect**, connections extending from the "viewing" side are written in black, and connections extending from the other side are shown in gray.

2. **Panels** group box.

This box shows the labels of all of the panels in the cabinet. The **Add** and **Attributes...** buttons lead to dialogs that have an editable combo box for the panel's patchport naming format. Changing the naming format in this dialog and clicking OK will update the patchport viewing area to reflect the new patchport names. This box is also used to add or remove panels and move up or down the **Panels** to change the order.

3. **Patchport detail** box.

The check boxes here control the level of detail shown in the patchport viewing area. Connection information for the patchport's immediate neighbor is always displayed for the side being shown.

- The **Show Back/Show Front** check box changes depending on the particular view. If it is checked, then the viewing area shows (in gray) connection information for the side not currently being viewed.
- The **Show Entire Link** check box determines how much of the connection is displayed. If this is not checked, then only the neighbor immediately connected to the back or front of the patchport is shown. Checking this option will cause the patchport to expand so it shows not only the immediate neighbor(s), but also all the other interfaces in the complete fiber link. This option affects only the side being viewed if the **Show Back/Show Front** option is turned off.
- The **Show Cables** check box expands the patchport further, to accommodate the labels of cables involved in the fiber link. The names of the cables (or - - - for anonymous cables, or **Trunk** for anonymous trunks) are shown between the interfaces they serve.

4. **Connect** button.

This is disabled if the "viewing" side of one or more of the selected patchports is already connected. Clicking it invokes the **Select Connection Target(s)** dialog. The interface(s) that are selected from the subdialog will be connected directly to the patchports selected in this dialog. Interfaces that are already involved in complete fiber links will be valid connection targets for patchports. Connecting to such interfaces will insert the patchport and its trailing patchports into the fiber link (you will be asked to confirm this type of connection). This allows infrastructure connections to be established after a load.

5. **Disconnect** button.

This is disabled if none of the selected patchports are connected on the "viewing" side. Clicking this button will attempt to disconnect all the selected patchports that are connected on the viewing side. Disconnect works as follows:

- If one or more of the patchports is connected "permanently" on the viewing side, then HCM will ask the user to confirm the disconnect action. In this case, these connections will be marked as mutable before proceeding.
- For each of the patchports:
  - If the patchport is involved in a "logically complete" connection, then HCM will remove this patchport from the chain together with any others that are permanently connected to it without breaking the logical link. If all of the connections extending from the other side of the patchport are permanent, then the disconnect action will be refused. If the disconnect action succeeds, HCM will issue a message to indicate that the patchport chain(s) were removed without breaking the logical connection.
  - If the patchport is not involved in a "logically complete" connection, then the patchport will simply be disconnected from its partner.

**Note:** HCM has deliberately been designed so that "logically complete" connections cannot be created or broken via the **Cabinet** dialog. The primary purpose of **Connect...** and **Disconnect** on the **Cabinet** dialog is to make (or in rare cases, break) infrastructure connections. Otherwise, use the **Switch** or **Controller** dialog to establish or break connections.

6. **Attributes...** button

Clicking this button will invoke the **Patchport Attributes** dialog panel.

7. **Fiber Link...** button

This is disabled if none of the selected patchports is involved in a complete fiber link. Clicking this button will invoke the **Edit Fiber Link** dialog (a number of times in succession if necessary). See "Editing fiber links" on page 210 for information on connecting patchports.

8. **Locate** button

This is disabled if none of the selected patchports is involved in a complete fiber link. Clicking it will close the dialog and highlight all the selected patchports that are permitted to appear in the dialog. This option is only available for patchports that are part of the configuration diagram.

## Syntax of the user-defined patchport/general box port naming format

To create user-defined patchport/general box port names, you must define a format string to the cabinet definition. A format string consists of any sequence of characters that may be embedded with proxy strings. Proxy strings are delimited by '%' characters and are replaced with the appropriate text when a port name is displayed.

Following proxies are allowed:

**%CABINET%** or **%NAME%**

ID of the cabinet or name of the general box. Both proxies are synonyms and can be used for either cabinets or general boxes.

**%PANEL%**

panel number

**%GROUP%**  
port group number

**%PORT%**  
patchport/general box port number

**%ROW%**  
the row within the panel containing the port

**%COLUMN%**  
the column within the panel containing the port

The numerical proxies (%PANEL%, %GROUP%, %PORT%, %ROW% and %COLUMN%) can be qualified by width, conversion, and ordering specifications, so that the general syntax of a numerical proxy is:

**%[width][conversion] <proxy>{/<qualifier>}%**

where [ ] indicates that the enclosed items are optional, and { } indicates that the enclosed items may appear zero or more times. The individual items are broken down as follows:

**width** A decimal number in the range of 0 to 4. This indicates the width in characters of the actual text that should appear here. If the conversion is decimal or hex (see below), leading zeroes will be used to pad to the appropriate width; if the conversion is alphabetical, leading underscore characters will be used. If the width is zero or omitted, the actual text will use only as many characters as necessary.

**conversion**

- d** Convert number to text using decimal format
- x** Convert number to text using hexadecimal format
- c** Convert number to text using alphabetical format (i.e. 0 converts to A, 1 converts to B, etc.). The letters 'I' and 'O' are left out of the alphabet. Wrapping past Z will use an extra letter (e.g. AA).  
If no conversion character is specified, decimal conversion is used.

**<proxy>**

CABINET, NAME, PANEL, GROUP, PORT, ROW or COLUMN

**<qualifier>**

Always preceded by '/'

- 0** Start numbering at zero (not valid for alphabetical conversion)
- 1** Start numbering at one (not valid for alphabetical conversion)
- L** Start numbering at left (numbers increase as we move from left to right)
- R** Start numbering at right (numbers increase as we move from right to left)
- T** Start numbering at top (numbers increase as we move from top to bottom)

- B** Start numbering at bottom (numbers increase as we move from bottom to top)
  - H** Numbering proceeds in horizontal direction from origin, proceeding to the next row when the end of the row is reached
  - V** Numbering proceeds in vertical direction from origin, proceeding to the next column when the end of the column is reached
  - G** Port numbering is with respect to group
  - P** Port or group numbering is with respect to panel
  - C** Port, group, or panel numbering is with respect to cabinet
- Note:** Those qualifiers that are grouped together above may not be used in combination; for instance `%PORT/0/1%` would not be valid (numbering may start from either 0 or 1, but not both).

**Defaults:**

The default qualifiers are `/0/L/T/H`, indicating that ordering starts at zero from the top left and proceeds horizontally first.

For the scope qualifier (G, P, or C), the default is `/G` for proxy `%PORT%`, `/P` for proxy `%GROUP%`, and `/C` for proxy `%PANEL%`.

Regular text can be included in the format string.

Comments, delimited by curly braces, can be embedded in the format string. All characters between the leading `{` and the trailing `}` will be ignored. Comments are not allowed within the proxy delimiters.

The backslash `\` character can be used (outside of comments and proxies) to allow the `'%`, `'{`, and `'}` characters to be treated as regular characters.

In addition, `\\` is treated as a single backslash.

---

## General boxes

You can create general boxes for purposes that are not covered by other HCM objects described in the previous sections of this chapter. Such general boxes can represent physical devices and their connections in your configuration that are not part of the logical definitions of an I/O configuration. For example, you can use general boxes for network devices or non-zSeries boxes and their connections. These objects or connections are stored in the HCM configuration file, but not in the associated IODF. The general boxes appear in the configuration diagram, so that you can have a complete view of the physical objects. Another purpose of general objects is to document the complete cabling of your devices in your configuration.

A general box is a container for resources. General boxes are organized like cabinets: one general box can contain several panels, and each panel can contain general box ports, ordered in rows and columns. You can organize your resources with general boxes according to your needs.



## Creating a general box

Invoke the **Create General Box** dialog (Figure 98) from the **Create** menu.

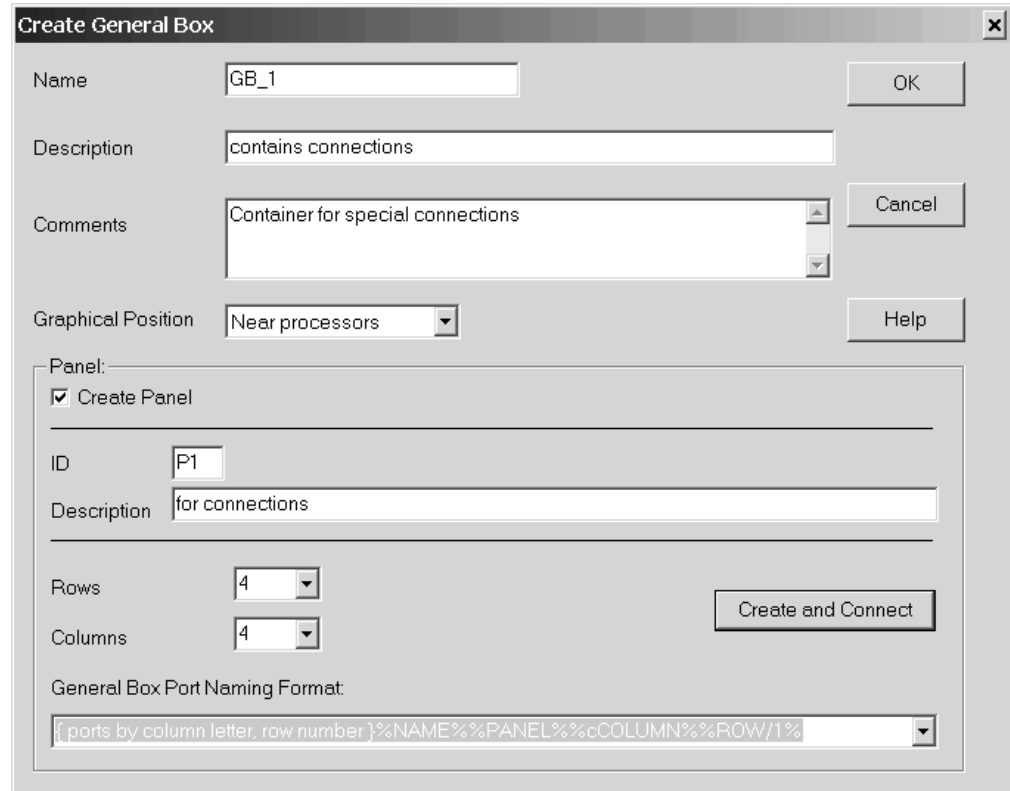

Figure 98. Create General Box

Enter the required information for the general box. In the **Panel** box, when checking the **Create Panel** check box, you can select to create the general box together with a first panel. Pressing **OK** just creates the general box, while pressing **Create and Connect** directly leads you to the **General Box** dialog where you can specify the connections of your objects (see **General Box** dialog in “Editing a general box”).

## Editing a general box

Use the following dialogs to edit the properties of a general box:

- The **Edit General Box** dialog is for editing certain box attributes, for example the name, description and graphical position. For this purpose, use the **Edit General Box** dialog, which you invoke using **Edit...** from the context menu of the general box.
- The **General Box** dialog is for editing the connectivity contents, for example to add new panels or connect the general box ports. For this purpose, double-click on the general box in the configuration diagram. Alternatively, from the **Edit** menu bar choice, select **General Box...**, then select a general box from the list and press **OK**.

In both cases, you reach the **General Box** dialog where you can specify the connections of your objects. This dialog looks very similar to the **Cabinet** dialog shown in Figure 97 on page 166. You can work with general box ports in the **General Box** dialog just like you work with patchports in the **Cabinet** dialog as described in “Patchports” on page 165.

Especially, you can link two general box ports together using the **Connect** button in the **General Box** dialog and then assign a cable to that link as described in “Managing physical cables” on page 205.

## **Deleting a general box**

If you want to delete a general box, you must disconnect the used general box ports first using the **Disconnect** button in the **General Box** dialog. Then select the object in the configuration diagram and use the **Delete** choice from its context menu or press the DEL key.

---

## Chapter 7. Connecting objects in your configuration

This section explains how to connect objects to one another, after you have built your configuration and modified objects in the configuration diagram. Connecting involves making both physical connections between physical objects (strings, controllers, switches, machines) and logical definitions between logical objects (devices, control units, switch ports, CHPIDs, and so on).

A *connection* is a known physical path ‘realized’ by one or more cables. Note that purely physical objects such as cables, patchports, crossbar switches, or converters may appear in the connection between a controller and a processor, but are not taken into account by the connection. These objects are not represented in the IODF; you must add and connect them in HCM.

The *physical connection* between two objects enables appropriate *logical definitions* between these and other “reachable” objects to be made. Objects must be physically connected before they can be logically defined. When an IODF is loaded into HCM, the IODF logical definitions are represented as connections between objects in the diagram, and as attribute information in the appropriate dialogs. Use HCM to add, delete or modify physical connections and associated logical definitions.

In HCM, you connect objects that are lower on the diagram to those that are higher. For example, you connect strings to controllers (not vice versa) and you connect controllers to processors (not vice versa).

The recommended order in which you connect objects is from the top of the diagram down. For example, connect controllers (to processors) before connecting strings (to controllers), and connect switches (to processors) before connecting controllers to switches.

Objects are actually connected through their *interfaces*. A string interface for a string of I/O devices can connect to the device interface of a controller. The controller in turn can connect through its channel interface to a processor CHPID, possibly through switch ports, crossbar control unit and channel interfaces, cabinet patchports or converter interfaces.

There are two types of connections: serial and parallel. *Serial* connections (also called *fiber link*) are always point-to-point from one serial interface to another. Serial connections use optical fiber technology.

*Parallel* connections use “bus and tag” cables. Parallel interfaces can be *daisy chained*. A controller with a parallel interface typically has two plugs: one is connected to a processor CHPID, the other to another controller or terminator cap. Note that any devices attached to daisy chained controllers can “reach” the processor connected to the first controller in the chain. That is, all devices are physically connected and logically defined to the processor, even though only one controller is directly connected.

Controllers and crossbar switches can be daisy chained. The rule of thumb is “any interface on the top side of an object which is a parallel interface can be daisy chained to similar object interfaces”. You can order daisy chained objects.

Processor CHPIDs and controller channel interfaces can be serial or parallel. ESCON and FICON switches have serial interfaces; crossbar switches have parallel. Converters (P->S or S->P) may, therefore, be required in the connection between a controller and processor.

---

## Connecting objects

To make a typical connection, double-click on the object that you wish to connect upwards to another. An appropriate edit dialog will appear; select the object's interface and press the **Connect...** button. Another dialog appears from which you can select a target object interface to connect.

In the case of connecting devices to controllers, or controllers to processors, switches, or crossbars, you can choose to make a physical, standard or custom connection.

*Physical connection:*

Makes a physical connection with no logical definitions.

*Standard connection:*

Makes the physical connection and all appropriate logical definitions, using standard values. The standard values are determined by HCD and depend on the UIMs for the control units or devices involved, the type of CHPIDs involved, and existing connections.

*Custom connection*

Makes the physical connection, and allows you to customize the attributes of selected logical definitions. Note that you can customize connections between a controller and a processor, ESCON or FICON switch, or crossbar using the **Standard ...** button in the **Select Connection Target(s)** dialog. For details, see "Connecting controllers to processors and switches" on page 181.

You will typically choose to make standard connections.

HCM will check that the connections you make are valid. HCM automatically creates ESCON converters when they are required. Note that you do not have to disconnect a connection before reconnecting to another interface.

The new connection will initially have no physical cable assigned. You can assign a cable from the unused cables pool or from inventory. Cables assigned to connections which have been disconnected or reconnected become *unused cables* which "remember" where they were last used. Cables in inventory are generally available for use by any object. See Chapter 8, "Physical connections," on page 205 for more details.

**Tip:**

Note that making or breaking a connection may move the selected object such that it is no longer visible in the current view. You may have to zoom out and then in, or scroll around to find the selected object.

## Positioning objects along daisy-chained connections

A number of controllers can be daisy-chained on a CHPID. Daisy-chains can also exist under crossbar switches, S->P converters, and controllers.

If you are connecting an object to a target that is already connected to one or more objects, the standard **Position Interface** dialog will appear to allow you to *position* the object you are connecting with respect to the others.

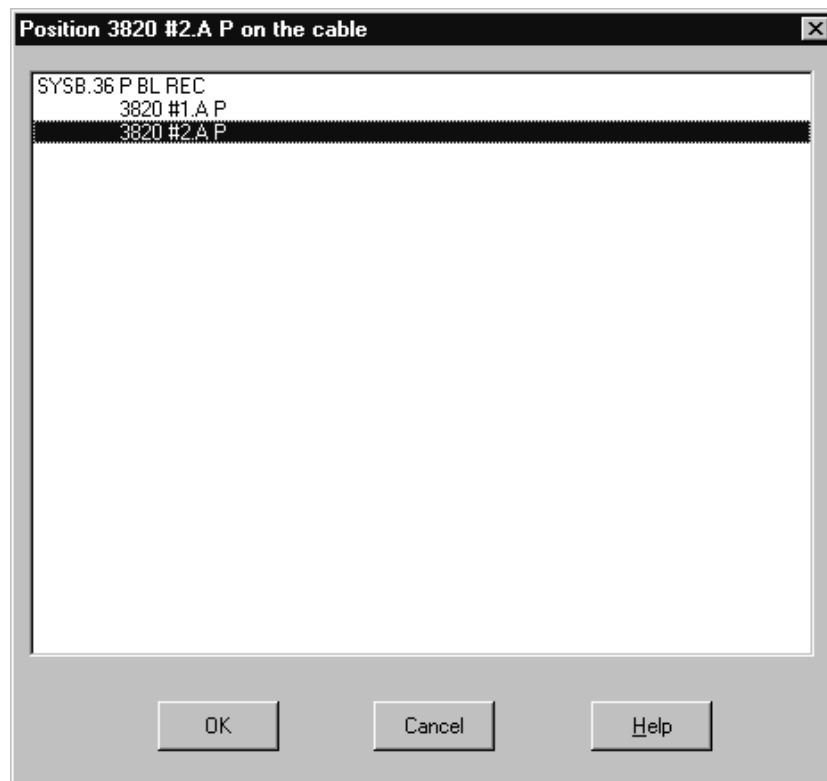

Figure 99. Positioning an Object for Daisy-Chained Connections

Select an object in the list box and drag it through the list to the object that will immediately follow it. Release the mouse button; the object will be repositioned in the daisy-chain. Alternatively, select the object and use the arrow keys on the keyboard to move it up or down the list. By default, HCM attaches the new object to the end of the chain.

---

## Connecting devices to controllers

I/O devices connect to processors through controllers. If the controller is daisy chained to other controllers, all devices attached to controllers in the chain can “reach” any connected processors.

More specifically, the *string interface* on a string of devices connects to the *device interface* on a controller; the controller channel interface in turn eventually connects to one or more processor CHPIDs. The connection between device and controller is always between parallel (bus and tag) interfaces, whereas the connection between controller and processor may be parallel and/or serial.

In some cases the I/O devices may be *integrated* into the controller.

In the **Select Controller Device Interface** dialog, there are three types of connection. You can make a purely *physical connection* with no logical definitions. Or you can make a *standard connection* with appropriate logical definitions, from the device to all “reachable” processors through the selected control unit. In this

most common type of connection, the device is defined to all control units in the controllers, any connected processors, and all partitions in any connected processors. Alternatively, you can customize the logical definition attributes yourself by making a *custom connection*, first selecting the specific device and control unit for which definitions will be made.

## Creating a string under a controller

Double-clicking on a controller in the configuration diagram opens the **Controller** dialog. Alternatively, choose **Controller...** from the **Edit** menu, and select the desired controller from the list which appears. Select the **Create...** button in the **Strings/Devices** section to display the **Create String** dialog. Fill in the information and press **OK**. Strings and their I/O devices created from the **Controller** dialog are not automatically connected and defined to the selected controller. Instead, the **String** dialog appears, where you can choose how to connect the string's interfaces.

If there is more than one physical description possible for the string, pressing **OK** will first display the **Choose Physical Description** dialog before the connection dialog.

## Selecting an existing string under a controller

Double-click on the desired controller to open the **Controller** dialog. The **Strings/Devices** section in the dialog lists any strings/devices connected to the controller through its device interfaces. If I/O devices have no physical string (they are integrated into the controller), the "virtual strings" containing them are displayed.

Select a string/device and press the **Edit...** button to display the **String** dialog. You can then open the **Select Controller Device Interface** dialog by selecting one or more string interfaces and pressing the **Connect...** button.

Note that you can also open the **String** dialog by choosing **String...** from the **Edit** menu, or by double-clicking on a string in the configuration diagram.

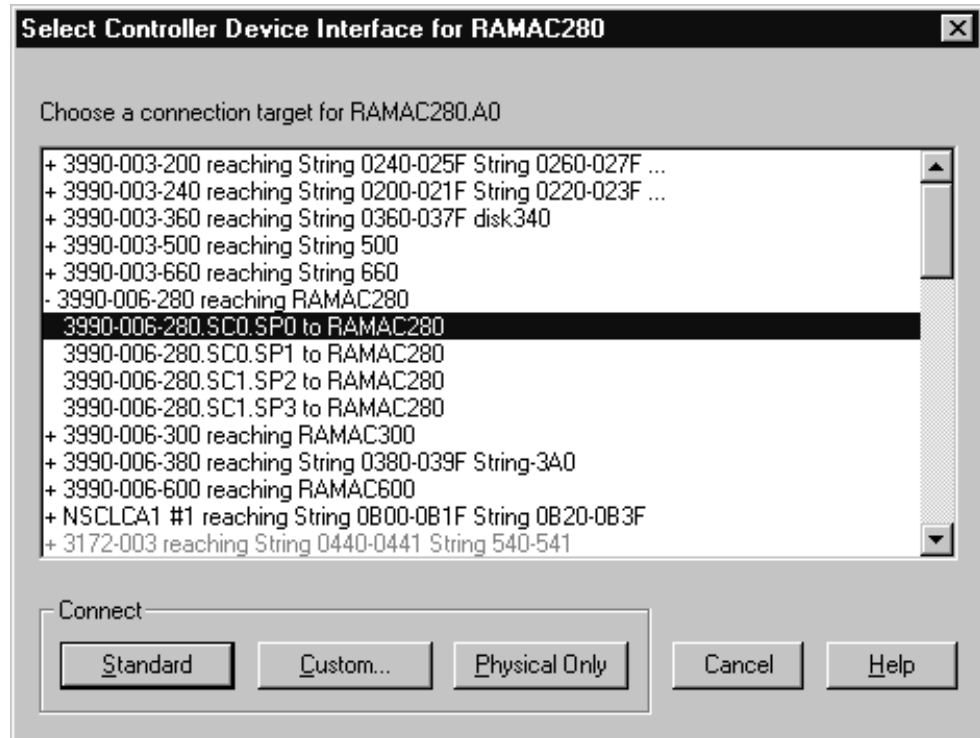

Figure 100. Select Controller Device Interface Dialog

## Connecting the string to a controller device interface

Once you have displayed the **Select Controller Device Interface** dialog (see “Selecting an existing string under a controller” on page 176), you can select a controller device interface as the target to which you wish to connect the selected string interface(s).

The list box lists all device interfaces on controllers that are available to connect to the selected string interface(s). Double-click on a controller with a plus (+) sign to expand it to display all possible device interfaces for selection. Double-click on a controller with a minus (-) sign to contract it.

Invalid targets (device interfaces or controllers containing device interfaces which cannot reach any valid control units) are disabled. The validity of control units for connection is determined from HCD.

You can also choose which type of connection to make: physical, standard, or custom.

### Making a physical connection

Select a controller device interface from the list box in the **Select Controller Device Interface** dialog and press the **Physical Only** button. This option will connect the selected devices to the controller. However, no logical definitions are created between the devices and all processors connected to the controller.

### Making a standard connection

Select a controller device interface from the list box in the **Select Controller Device Interface** dialog and press the **Standard** button. If there is only one control unit in

the segment of the selected controller, this option will connect the selected devices to the controller. HCM will automatically create the necessary logical definitions between the devices and all processors connected to the controller, using standard values. The standard values are determined by HCD and depend on the UIMs for the control units or devices involved, the type of CHPIDs involved, and existing connections. If standard values cannot be determined, HCM proceeds as if the **Custom...** button was pressed.

If there is more than one control unit in the segment of the selected controller, the **Reachable Control Units** dialog appears to allow you to specify the control unit(s) to which to connect. Add the physically reachable control units that you wish to include in the connection to the Include list and press **OK**. HCM makes the connection and all appropriate logical definitions.

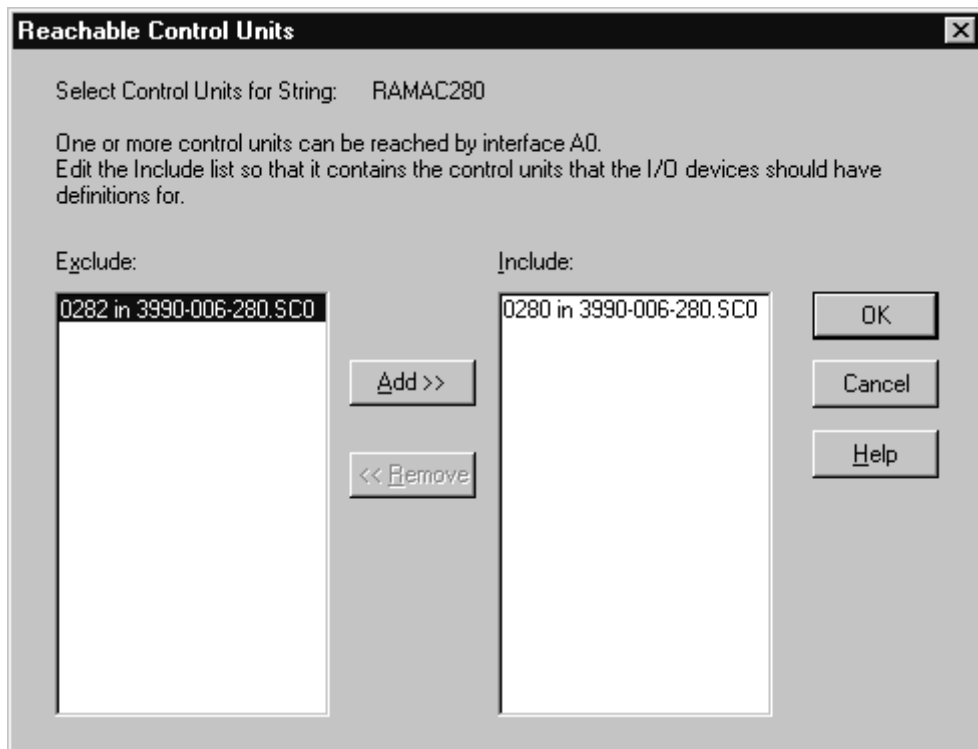

Figure 101. Reachable Control Units Dialog

### Making a custom connection

Select a controller device interface from the list box in the **Select Controller Device Interface** dialog and press the **Custom...** button. This option will display the **Affected I/O Devices** dialog to allow you to select one or more devices for which to make the device <=> processor definitions.

Note that you can view control unit numbers, serial numbers, VOLSERs, descriptions, etc., for the devices in the Affected I/O Devices list box depending on the selection made in the **Columns** dialog.



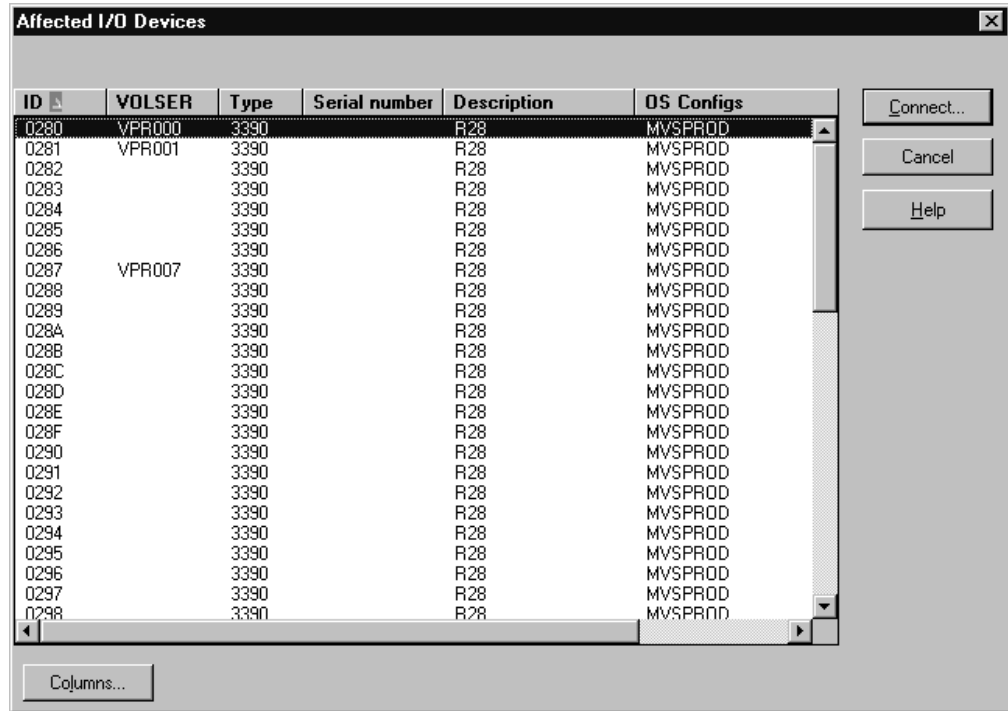

Figure 102. Affected I/O Devices Dialog

After you selected one or more devices, press the **Connect...** button. If there is more than one control unit in the controller segment, the **Reachable Control Units** dialog opens. Add the physically reachable control units that you wish to include in the connection to the Include list and press **OK**. The **I/O Device <=> Processor Definition** dialog appears. Otherwise, HCM opens the **I/O Device <=> Processor Definition** dialog directly.

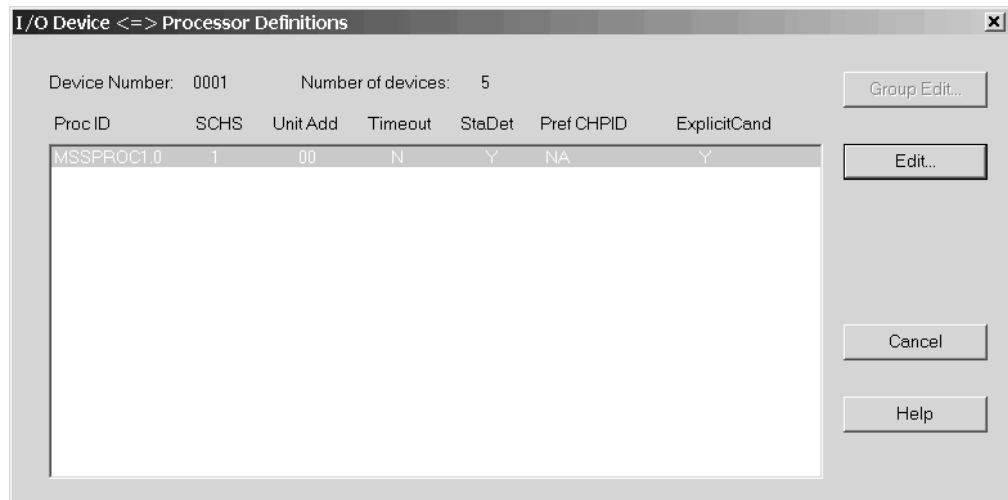

Figure 103. I/O Device <=> Processor Definitions Dialog

The **I/O Device <=> Processor Definition** dialog lists the parameters for the connection between this control unit and each processor to which it is defined. Select one or more processors and press the **Edit...** or **Group Edit...** button. The **Edit I/O Device <=> Processor Definition** dialog appears which lets you edit the specified logical definition. If you pressed **Edit...**, this dialog will appear once for

each selected processor. If you pressed **Group Edit...**, the dialog appears only once and any changes you make affect all the selected processors.

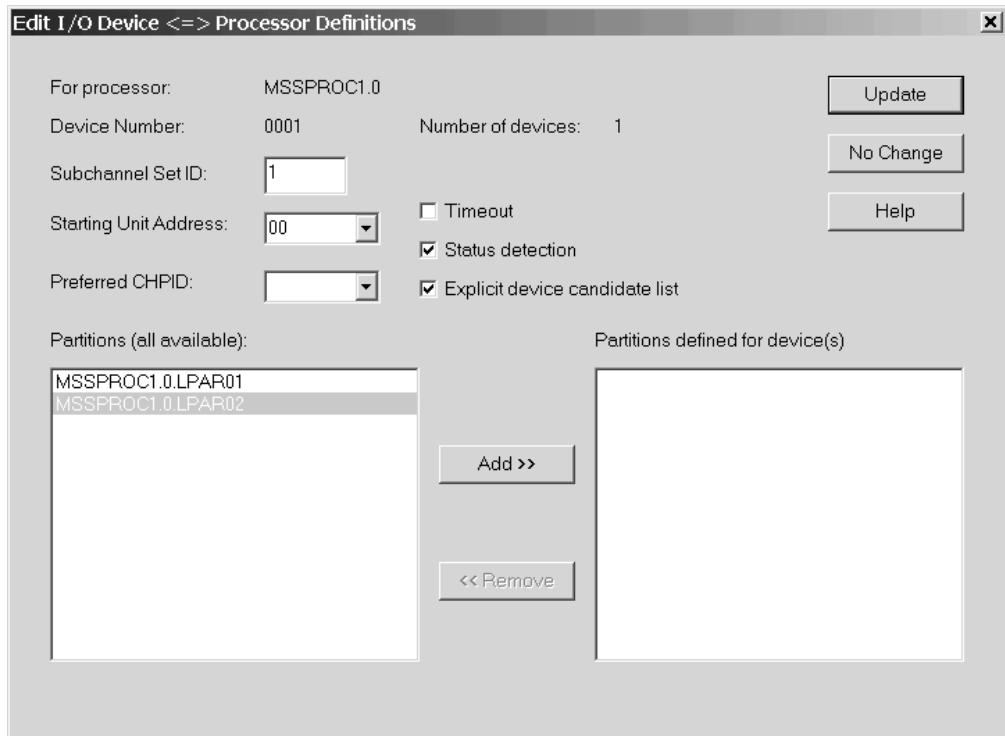

Figure 104. Edit I/O Device <=> Processor Definitions Dialog

In this dialog, you can modify the attributes of the logical definition for the selected device(s), control unit and processor(s). The default subchannel set is 0. You can change this subchannel set only for PAV alias devices attached to processors supporting multiple subchannel sets.

Press the **Update** button to save your changes and close the dialog. Press the **No Change** button to close the dialog without making any changes to the device <=> processor definition.

**Tip:**

There is an alternative way to access the **Edit I/O Device <=> Processor Definitions** dialog for an existing device <=> processor link that does not involve making a connection between a device and controller. Double-click on a string to open the **String** dialog. Press **I/O Devices...** to open the **I/O Device List** dialog. Select a device(s) and press the **Dev<=>Proc...** button. The **I/O Device <=> Processor Definition** dialog appears; you can then select a processor(s) and press **Edit...** or **Group Edit...** to open the **Edit I/O Device <=> Processor Definition** dialog.

**Explicit device and null device candidate lists**

In the **Edit I/O Device <=> Processor Definitions** dialog from Figure 104, you can check the *Explicit device candidate list* box. This selection fills the *Partitions (all available)* box with a list of partitions that are reachable for the current device.

Adding partitions to the *Partitions defined for device(s)* box will create the explicit device candidate list for the current device. Only the partitions contained in this list may access the device.

For XMP processors, if devices are connected to a control unit which is shared between multiple channel subsystems, some (not all) of these devices may specify an explicit null device candidate list for one or more CSSs. If you define a null device candidate list of a device for a certain CSS, then no partition of this CSS may have access to the device. Specifying a null device candidate list in HCM means to check the *Explicit device candidate list* box **without** adding candidates to the *Partitions defined for device(s)* box.

## Disconnecting the string interface from a device interface

Open the **Strings** dialog by double-clicking on a string in the configuration diagram, or by choosing **String...** from the **Edit** menu. Alternatively, double-click on a controller to open the **Controller** dialog, then select a string from the String/Devices section and click on **Edit...** to open the **String** dialog. Select the connected string interface(s) from the Interfaces list box and press the **Disconnect** button. HCM will ask you for confirmation before disconnecting.

A *disconnection* involves physically disconnecting the string interface from the controller and deleting any logical definitions between the devices and any control units and processors that can no longer be physically reached.

---

## Connecting controllers to processors and switches

Controllers connect devices to processors. Controllers can be daisy chained, making all connected processors physically reachable to all attached devices.

More specifically, the *channel interface* on the top of a controller can connect to a CHPID on a processor. This connection may be direct, or it may be through ESCON or FICON switches, crossbar switches, cabinet patchports, converters, or daisy chained controllers. The connection between controller and processor may be parallel (bus & tag) and/or serial. Converters are automatically added as necessary.

Connections between serial channel interfaces on controllers and serial CHPIDs form *fiber links*. Initially, the fiber link comprises a direct connection, but it can also include patchports, trunks, and jumper cables. See “Editing fiber links” on page 210 for more details.

In the **Select Connection Target(s)** dialog, you can ask HCM to make a *physical connection* or a *standard connection*, where you can also adjust several parameters to your needs. The physical connection is a simple physical connection, with no logical definitions. The standard connection creates logical definitions between the controllers and reachable processors. This is the most common type of connection: all control units are defined to the CHPID and processor, and all devices connected to the controller are defined to the processor and all its partitions. Depending on whether you connect a controller directly to a CHPID or to a switch, the subsequent dialogs may differ. In the first case, the **Edit Control Unit <=> Processor Definitions** dialog might appear, where you can specify some parameters in order to customize selected logical definitions. Note that default parameters are always provided in this dialog, which can then be modified. In the second case, that is, when you connect a controller with a port of a switch, the **Processor and CHPID Connections** dialog appears. There, you can customize your

connections by pressing the **Attributes ...** button. Again, the **Edit Control Unit <=> Processor Definitions** dialog then appears, where you can adjust the default parameters to your needs.

## Selecting a channel interface for a controller

Open the **Controller** dialog by choosing **Controller...** from the **Edit** menu and selecting a controller from the resulting list, or by double-clicking on the controller in the configuration diagram. Select an interface from the controller and press the **Connect...** button to open the **Select Connection Target(s)** dialog. This dialog allows you to connect the controller channel interface to a target interface, such as a processor CHPID, switch port or crossbar control unit interface. The dialog leads to others which allow you to create any necessary logical definitions for the physical connection.

**Note:** You can also select multiple controller interfaces before pressing the **Connect...** button. This opens the **Select Multiple Connection Target(s)** dialog which allows you to establish several connections in one step. For information on how to use this dialog, refer to “Connecting switches to processors or other switches” on page 190.

## Connecting the channel interface to a CHPID

Connecting a channel interface to a CHPID creates a *physical route* between control units in the controller and the processor. If there is an ESCON or FICON switch or crossbar switch in the connection, the control units may access more than one processor. See “Connecting crossbar switches” on page 217 and “Connecting switches to processors or other switches” on page 190 for details.

**Note:**

Although the rest of this section deals with connecting the controller channel interface to a processor CHPID, you can connect the controller to a crossbar switch or an ESCON or FICON switch which eventually leads to the processor CHPID, using the **Select Connection Target(s)** dialog.

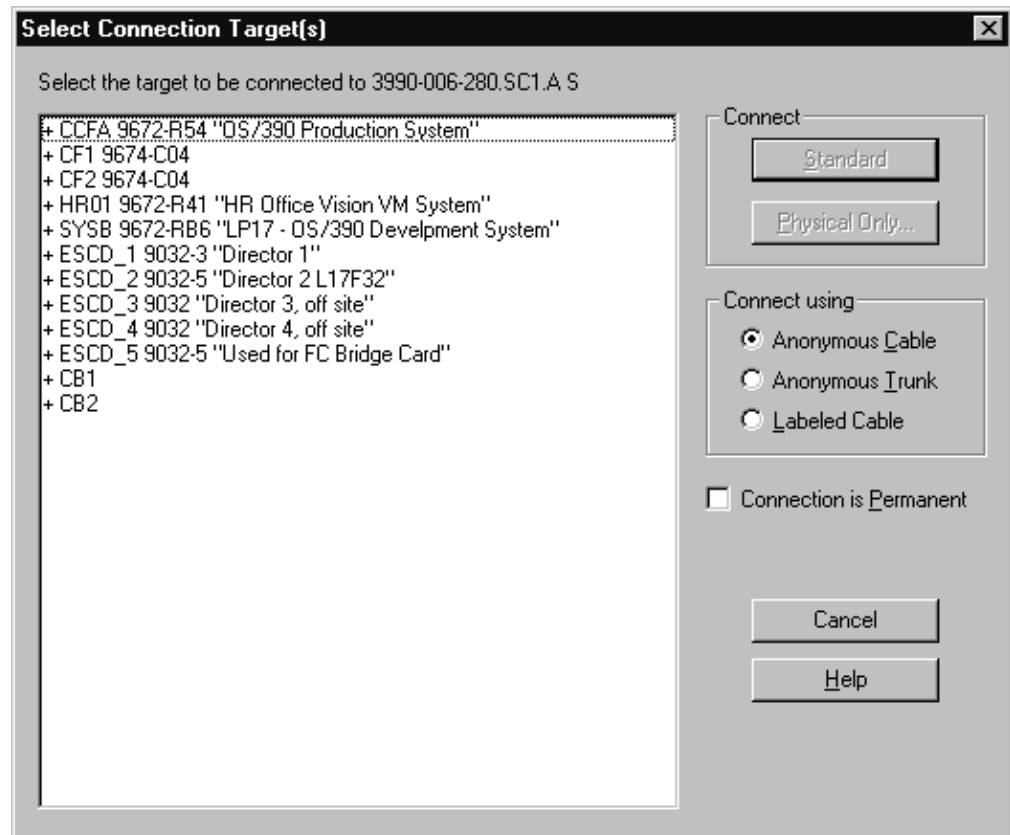

Figure 105. Select Connection Target(s) Dialog

Open the **Select Connection Target(s)** dialog by selecting a channel interface and pressing the **Connect...** button in the **Controller** dialog.

**Note:** If the selected controller is part of a switch, and you accessed the **Controller** dialog from the **Edit Switch** dialog, pressing the **Connect...** button displays the dialog that would appear if you had already pressed the **Standard** button in the **Select Connection Target(s)** dialog. (That is, the **Select Connection Target(s)** dialog is skipped.)

Select a processor CHPID as the target interface to which to connect. The Connection target list box lists all physical connection targets to which you can connect. Double-click on a target object with a plus (+) sign to expand it to display all possible target interfaces. Double-click on a target with a minus (-) sign to contract it. Note that double-clicking on a target interface triggers the **Standard** connect button. Invalid targets are disabled.

If you are connecting the channel interface to a CHPID that is already connected to another controller, pressing **Standard...** or **Physical Only...** will first display the **Position Interface** dialog. You can position the channel interfaces on the target object before connecting. See "Positioning objects along daisy-chained connections" on page 174 for more information on the **Position Interface** dialog.

After selecting the target CHPID, you choose which type of connection to make: physical or standard (customization of the connection is possible here). Depending on whether a connection should be established directly to a CHPID or to a switch port, further user interaction differs. Let's consider first that a connection should be established between a controller and a port of a switch. Depending on the user

interaction on the **Processor and CHPID Connections** dialog, HCM uses standard values for the attributes of the connection or the ones that the user has specified in the **Edit Control Unit <=> Processor Definitions** dialog, which appears after pressing the **Attributes...** button in the **Processor and CHPID Connections** dialog. The standard values for the attributes are determined by HCD and depend on the UIMs for the control units or devices involved, the type of CHPID involved, and existing connections. In the second case, where a connection between a controller and a CHPID is considered, HCM allows you to customize the attributes of selected logical definitions via the **Edit Control Unit <=> Processor Definitions** dialog.

### **Making a physical connection**

Select a CHPID from the Connection target list box and press the **Physical Only...** button in the **Select Connection Target(s)** dialog. This option will connect the selected controller to the processor. However, no logical definitions are created between the controller and processor. Note that this will cause the connection to be colored as a logical/physical inconsistency on the diagram. See “Receiving visual warnings” on page 57 for more information.

### **Making a standard connection**

Select a CHPID from the Connection target list box and press the **Standard ...** button in the **Select Connection Target(s)** dialog. This option makes the physical connection and all appropriate logical definitions. Depending on whether you want to establish a connection between a controller and a CHPID or a port of a switch, this option will take you through a series of dialogs, depending on certain conditions, to allow you to edit control unit <=> processor logical definitions.

Considering that a connection between a controller and a port of a CHPID is planned, the following dialogs might appear:

- **Affected Control Units**
- **Processor and CHPID Connections**
- **Position Interface**
- **Control Unit <=> Processor Definitions**
- **Edit Control Unit <=> Processor Definitions** dialog

In the simplest case of connecting a controller with one control unit with one channel interface to a CHPID that has no physical connections, clicking **Standard...** might immediately establish the connection without further user interaction.

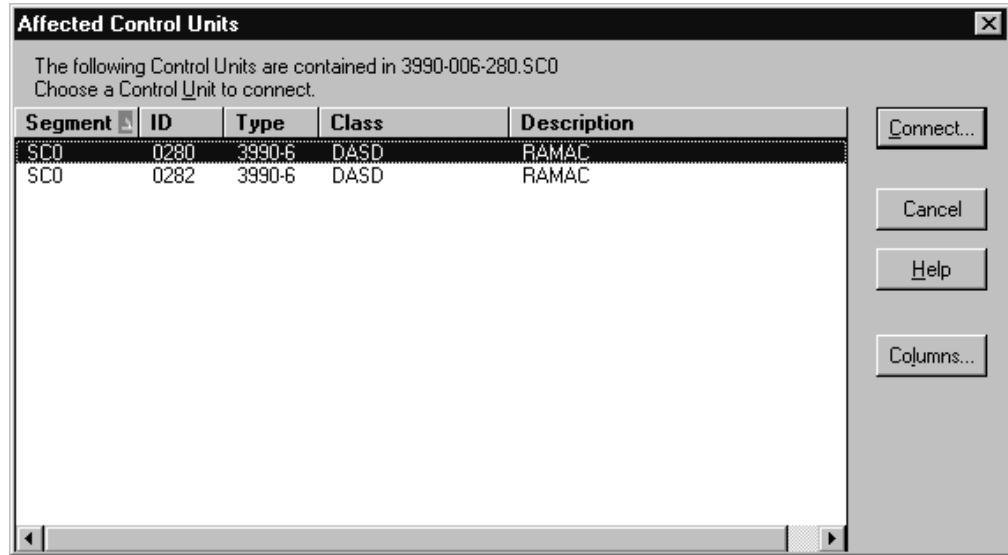

Figure 106. Affected Control Units Dialog

The **Affected Control Units** dialog appears if the selected controller channel interface can be reached by more than one control unit. Select a single control unit to define to the processor(s) and press the **Connect...** button.

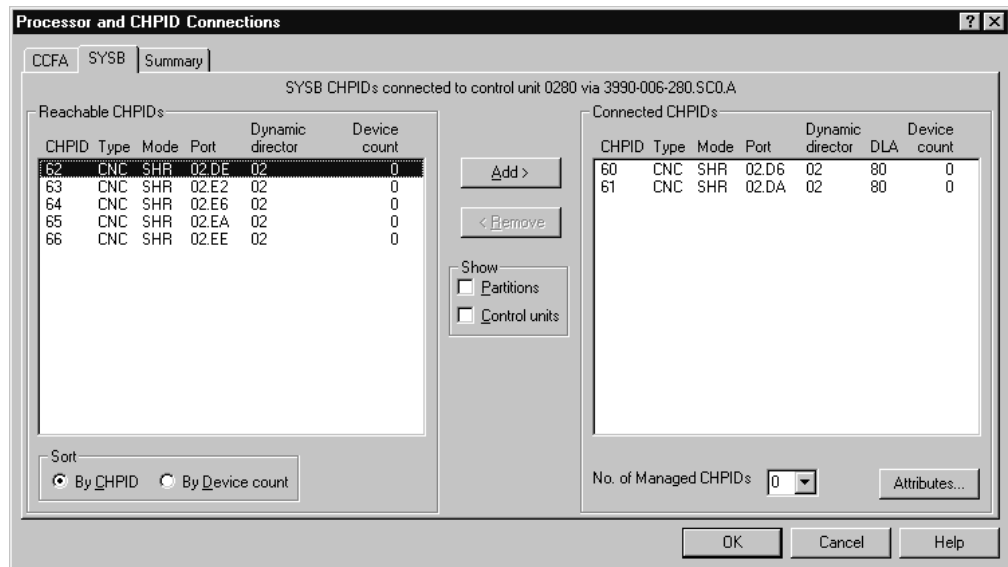

Figure 107. Processor and CHPID Connections Dialog

The **Processor and CHPID Connections** dialog appears if you connect the control unit via a switch. You can select the available channel paths of a processor by clicking on the appropriate processor tab in the dialog. The summary tab in this dialog gives an overview of which CHPIDs the connection will be made to. The interface you are connecting is shown on each individual tab. Selecting the **Show partitions** check box displays additional lines of text showing access and candidate lists for the CHPIDs in each list box entry. Selecting the **Show control units** check box displays an additional line of text for each attached control unit below the CHPID. This line will show the control unit number, its type and attached device ranges with their types.

If more than one CHPID can be reached, you can then include or exclude certain CHPIDs in the connection and press **OK** before specifying logical definition attributes.

Besides static connections, a control unit can also have connections to manageable channel paths. In order to indicate the maximum number of manageable channel paths allowed to connect between the processor to which a connection is to be established and the control unit of interest, enter the correct number in the respective entry field on this dialog. The usual configuration rules apply.

If a spanned CHPID is connected to a control unit, for example via a switch or a controller interface, then the **Processor and CHPID Connections** dialog offers tabs for each channel subsystem over which the CHPID is spanned, as shown in Figure 108.

If you connect a control unit to an FC CHPID via cascaded FICON directors, and if all involved objects can handle two-byte link addresses, then a two-byte link address might be created in case a switch address is provided for the switch to which the control unit gets connected. The following list contains all possible cases when HCM will create a two-byte link address:

- (1) If there are no connections on the CHPID, and both the processor and the switch support cascading, and the switch has a switch address, then a two-byte link address is used per default.
- (2) If there are connections on the CHPID, and the first one uses a two-byte link address, then the new connection must use a two-byte link address.
- (3) If the CHPID does not connect to the same switch as the controller interface used for the connection, then HCM must use a two-byte link address.

In all other cases, HCM will create a one-byte link address whenever there is the need to decide between a one-byte link address and a two-byte link address. For ESCON connections running over ESCON switches, two-byte link addresses are not eligible.

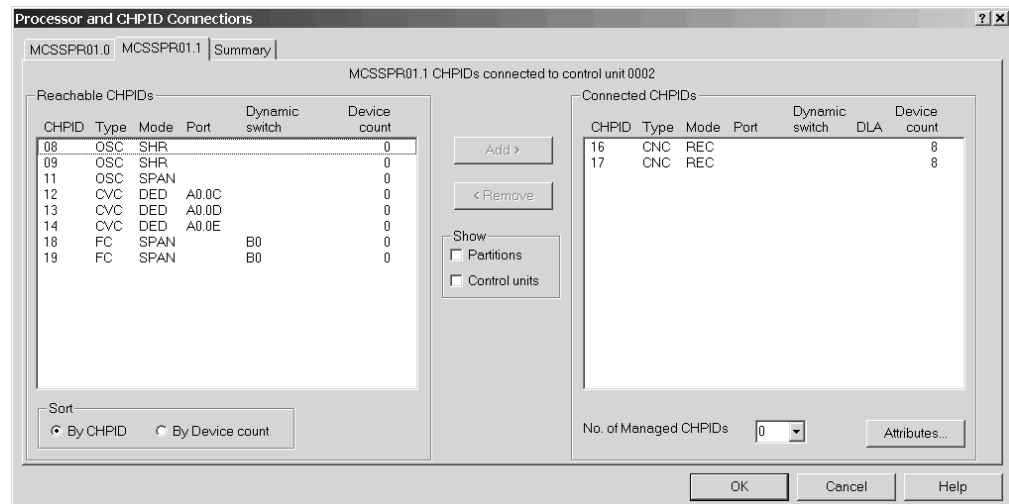

Figure 108. Processor and CHPID Connections Dialog



The **Position Interface** dialog appears if the selected CHPID is already connected to another controller (daisy chaining). This dialog allows you to position the channel interface on the daisy chain. See “Positioning objects along daisy-chained connections” on page 174 for more information.

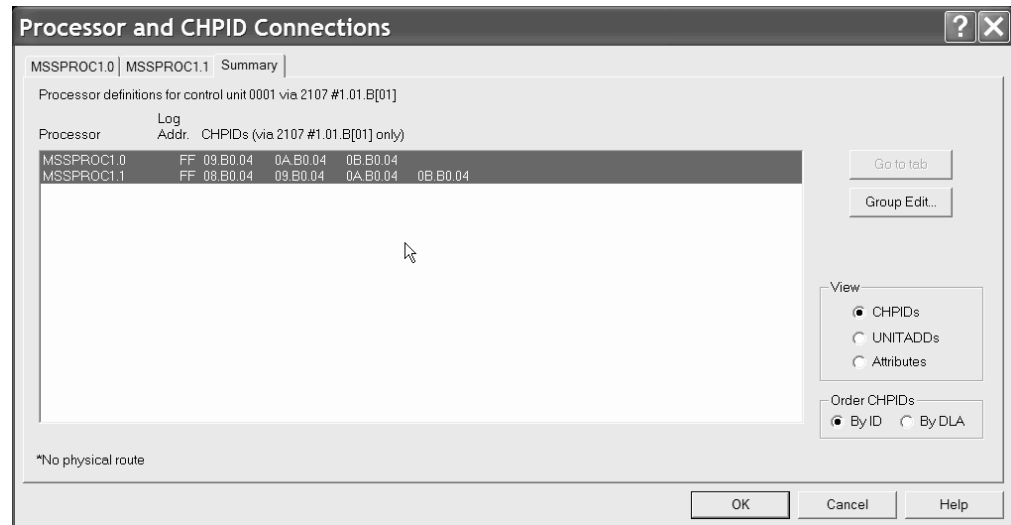

Figure 109. Processor and CHPID Connections Dialog

If you click on the Summary tab of the **Processor and CHPID Connections** dialog, you obtain the processor definitions for the control unit under focus. You can then specify the processor(s) for which you will edit the control unit  $\Leftrightarrow$  processor logical definitions and press the **Group Edit ...** button.

Ultimately, the **Edit Control Unit  $\Leftrightarrow$  Processor Definitions** dialog appears allowing you to edit the control unit  $\Leftrightarrow$  processor logical definitions for the selected control unit and one or more selected processors. This dialog appears also for selected logical definitions when a connection has to be established directly between a controller and a CHPID without going through a switch.

An asterisk '\*' on the Summary tab of the **Processor and CHPID Connections** dialog indicates that the control unit of interest has connections defined to manageable channel paths of the indicated processor(s). This means that the control unit might be reachable by more than the statically defined channel paths when the system is up and running.

### Editing logical definitions between controller and processor

Edit the attributes for the control unit  $\Leftrightarrow$  processor logical definition. Press the **Update** button to validate the changes and return to the calling dialog. Alternatively, pressing the **No Changes** button will allow you to leave the dialog without creating all the required definitions. This may produce a physical-logical inconsistency.

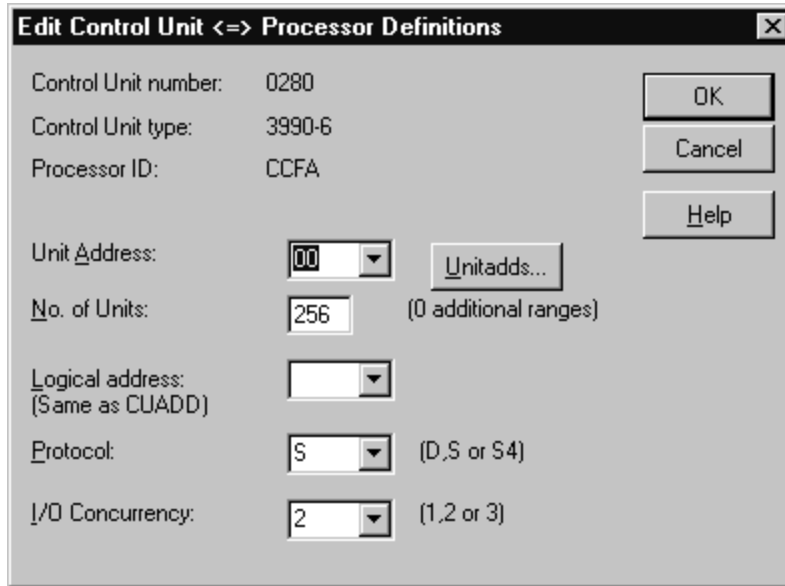

Figure 110. Edit Control Unit <=> Processor Definitions Dialog

You can specify or edit unit addresses and ranges when more than one range exists for the selected control unit. Click on the **Unitadds...** button to open the **Unit Address Ranges** dialog.

If you have more than one unit address range, and if your selection for **Unit Address** and **No. of Units** comprises units from different ranges, then a renumbering of unit addresses will occur. Always make sure that you select correct unit address ranges for making updates.

**Tip:**

There is an alternative way to access the **Edit Control Unit <=> Processor Definition** dialog for an existing control unit <=> processor definition that does not involve making a connection between a controller and processor. Double-click on a controller to open the **Controller** dialog. Press **Control Units...** to open the **Control Unit List** dialog. Select a control unit and press the **Connections...** button. The **Processor and CHPID Connections** dialog appears on which you can select the tab of that processor or channel subsystem for which you are interested in the control unit <=> processor definition. Pressing the **Attributes...** button opens the **Edit Control Unit <=> Processor Definitions** dialog.

## Disconnecting the channel interface from a CHPID

Open the **Controller** dialog by double-clicking on a controller in the configuration diagram, or by choosing **Controller...** from the **Edit** menu. Select the connected channel interface(s) from the Interfaces list box and press the **Disconnect** button. HCM will ask you for confirmation before disconnecting.

A *disconnection* involves logically disconnecting any control units from any CHPIDs that were only reachable via the controller channel interface, as well as physically disconnecting.

---

## Connecting controllers to controllers (PPRC connections)

Controllers can be connected to other controllers either directly via a point-to-point connection, or via one or more switches. Such connections are used for PPRC connections, and they can be defined and documented with HCM. Creating a PPRC connection in HCM consists of two steps:

1. The physical connections need to be established. Therefore, connect the channel interfaces either via a point-to-point connection or via one or more switches with each other.
2. Create a PPRC connection consisting of up to 8 PPRC links using HCM's PPRC utility reachable via the **PPRC Connections ...** menu item in the **Edit** menu.

"Scenario V – Establish a PPRC connection consisting of several PPRC links" on page 337 runs a scenario in which a PPRC connection is set up in detail, consisting of point-to-point and switched links.

### Physically connecting a channel interface to a channel interface of another controller

Before you can create a PPRC connection in HCM, the physical connections must be available to HCD. Connecting a channel interface of a controller directly to a second channel interface creates a *physical route* between two controllers. After defining such a connection, no logic connection has been established. When you define connections between channel interfaces and switches, you also establish the physical environment for the PPRC connection regardless whether one or more switches are involved.

First, consider the case of establishing a point-to-point connection via two channel interfaces. The process of connecting two channel interfaces with each other is similar to connecting a channel interface to a CHPID (see "Connecting the channel interface to a CHPID" on page 182). In the **Controller** dialog, select a controller interface and press the **Connect ...** button. In the following **Select Connection Target(s)** dialog, select an interface of one of the controllers in your configuration to which you want to establish a point-to-point connection, and press the **Physical only ...** button. Note that you can only establish a physical connection, but no logic connection, when connecting two channel interfaces with each other, hence, the **Standard** button is disabled when you select a channel interface in the **Select Connection Target(s)** dialog.

Consider now the case of a chained or cascaded connection between two channel interfaces. Again, this process is similar to connecting a channel interface to a CHPID. Here, you have to connect the involved controller interfaces with ports of a switch. For details, please refer to "Connecting the channel interface to a CHPID" on page 182. In case of a chained switch environment, you also have to connect the switches with each other. For details, please refer to "Connecting switches to processors or other switches" on page 190.

### Creating a PPRC connection

After having established physical connections between the involved objects of a PPRC connection, you can create the PPRC connection itself. Open the **PPRC Connections** dialog via the **Edit** menu and press the **Create** button. This will lead you to the first page of the **Create PPRC Connections** dialog in which you can select the primary (source) subsystem. Press **Next** to open the second page of this utility on which you can select the secondary (target) subsystem to be connected to the primary subsystem. After pressing the **Next** button again, you are prompted on

the third page of the utility to choose the interfaces used to connect the selected subsystems. Here, you can specify up to eight single PPRC links. When you are finished selecting the interfaces, press **Next** once more to arrive at the last page of the utility. Here, you can enter the remaining parameters for each PPRC link. When you have specified all needed values, press the **Finish** button to complete your PPRC connection.

## Editing a PPRC connection

You can edit existing PPRC connections and modify them accordingly. Open the **PPRC Connections** dialog via the **Edit** menu. Select a PPRC connection listed in the dialog, and press the **Edit** button which leads you to the first page of the **Edit PPRC Connections** utility. Here you can select which interfaces of the involved controllers should participate in a PPRC connection. After you have selected the interfaces under focus, press the **Next** button which leads you to the second page of the **Edit PPRC Connections** utility. Here, you can adjust the remaining parameters for each PPRC link. When you have specified all needed values, press the **Finish** button to complete your PPRC connection.

## Importing and exporting PPRC connections

You can edit existing PPRC connections and modify them accordingly. Open the **PPRC Connections** dialog via the **Edit** menu. Select a PPRC connection in the dialog, and press the **Import/Export ...** button. This will lead you to the **Import/Export PPRC Connections** utility. On the first page of that utility, you can select whether to export or to import PPRC connections. After pressing the **Next** button, you can select whether you want to process CESTPATH commands or GEOPARM control statements. On the third page, you can specify a filename for import and export, depending on which action you have selected on page one of the wizard.

## Deleting a PPRC connection

You can delete existing PPRC connections by opening the **PPRC Connections** dialog via the **Edit** menu. Select a PPRC connection listed in the dialog, and press the **Delete** button. A PPRC link is also deleted when a controller interface that participates in that particular PPRC link is disconnected either from the target controller interface in case of a point-to-point PPRC link, or from the switch port in the chained case.

## Disconnecting a channel interface from a channel interface

Disconnecting a channel interface from a channel interface works exactly the same way as disconnecting the channel interface from a CHPID, see “Disconnecting the channel interface from a CHPID” on page 188. After having disconnected a controller interface from another controller interface or from a switch port, PPRC links in which that controller interface was involved are deleted.

---

## Connecting switches to processors or other switches

You can insert a switch into the connection between controllers and processors. The switch *port* can connect upwards to either a CHPID or another switch port, using the **Switch** dialog and the **Select Connection Target(s)** dialog or the **Select Multiple Connection Target(s)** dialog. When you connect controllers to an ESCON or FICON switch, you also use the **Select Connection Target(s)/Select Multiple Connection Target(s)** dialog. If you connect the controller to a switch which is already connected to several CHPIDs, the controller (and any already connected I/O devices) can establish communication with all reachable processors.

**Note:** If you want to connect channel interfaces of a crossbar switch to an ESCON or FICON switch or to CHPIDs, you can select only one channel interface at a time and therefore you will reach the **Select Connection Target(s)** dialog only, but not the **Select Multiple Connection Target(s)** dialog.

ESCON and FICON switch ports are serial interfaces, unlike crossbar switch interfaces which are parallel (bus and tag). Switches cannot connect upwards to crossbar switches, but crossbars can connect upwards to switches (see “Connecting crossbar switches” on page 217 for more details).

To connect a switch, open the **Switch** dialog by double-clicking on a switch in the configuration diagram. Alternatively, choose **Switch** from the **Edit** menu and select the switch from the resulting list.

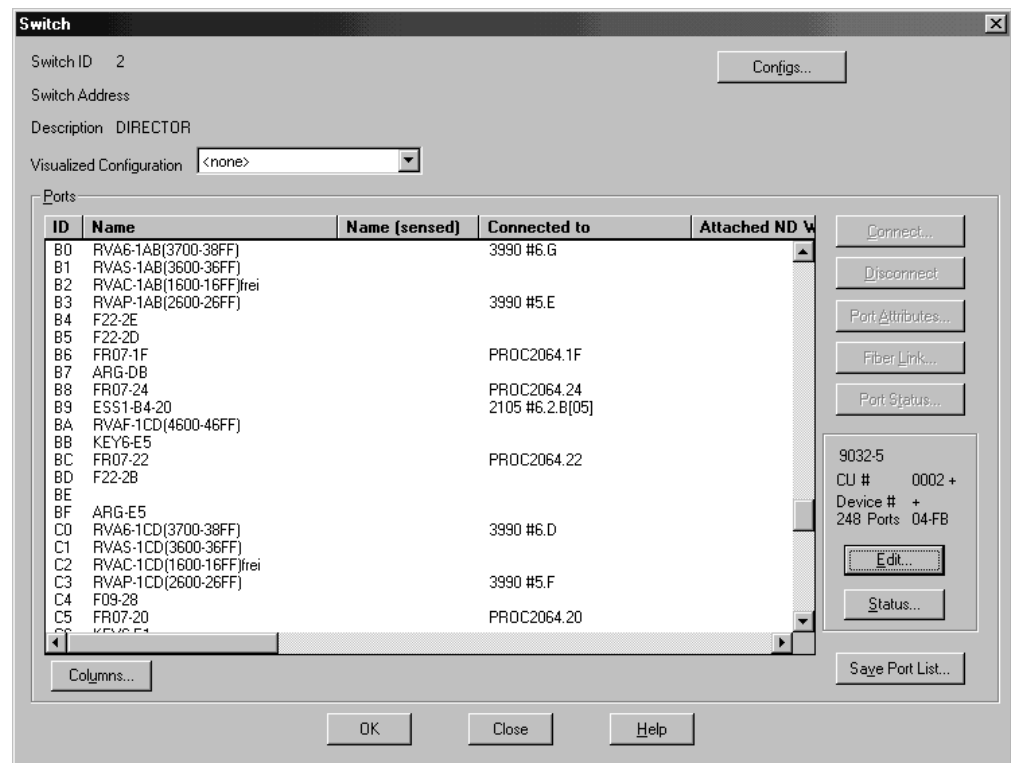

Figure 111. Switch Dialog

From the **Switch** dialog shown in Figure 111, select one or more unconnected switch port(s) from the Ports list and press the **Connect...** button. If you select multiple ports, the **Select Multiple Connection Target(s)** dialog appears, allowing you to select the connection target interfaces.

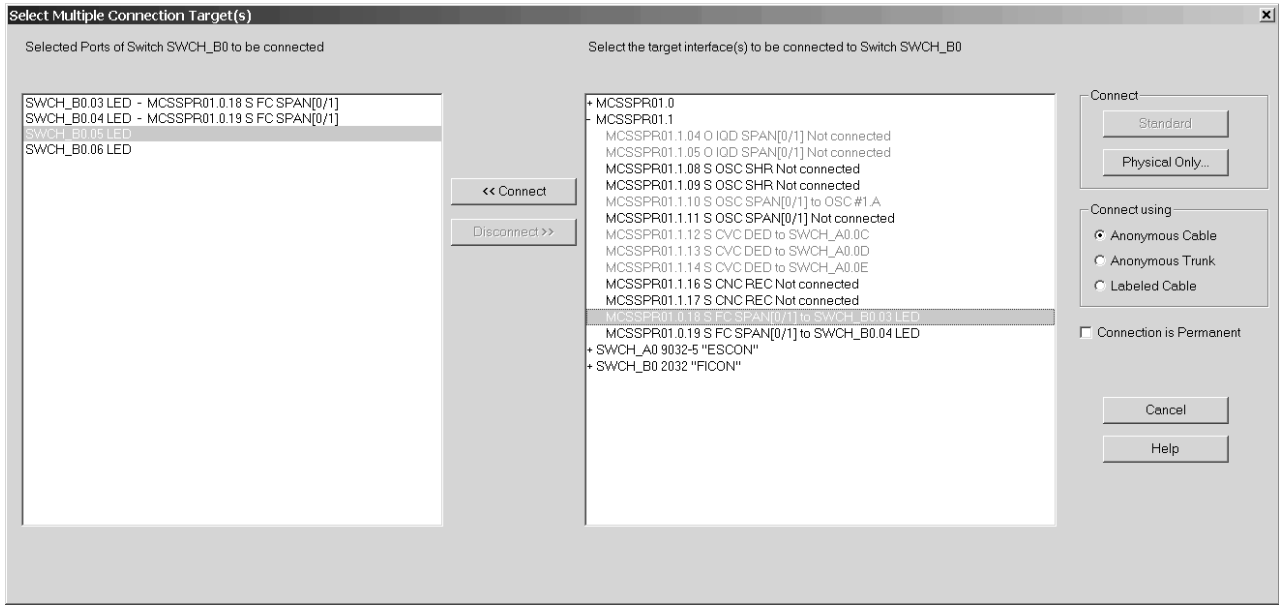

Figure 112. Select Multiple Connection Target(s)

In the right list box, you can double-click on a target object with a plus (+) sign to navigate to its interfaces. Targets that are not eligible for connection are disabled.

In the left list box containing the previously selected switch ports, select one of them and then select an eligible connection target from the right list box (a processor CHPID or another switch port). These selections enable the **<<Connect** button. Pressing this button copies the selected connection target from the right list box into the left list box, thus displaying a pair of connection origin and target.

Repeat this process for every connection that you want to establish. After you have specified all necessary connections in the dialog, press the **Physical Only** button.

Pressing the **Physical Only** button causes HCM to attempt to make the physical connection between the selected switch port and target. If you are connecting switch ports to CHPIDs, and if the switch ID of the selected switch ports does not coincide with the dynamic switch defined with the CHPID, then HCM shows the **CHPID's Dynamic Switch Modification** dialog (Figure 113 on page 193) where you can update the dynamic switch for all involved CHPIDs.

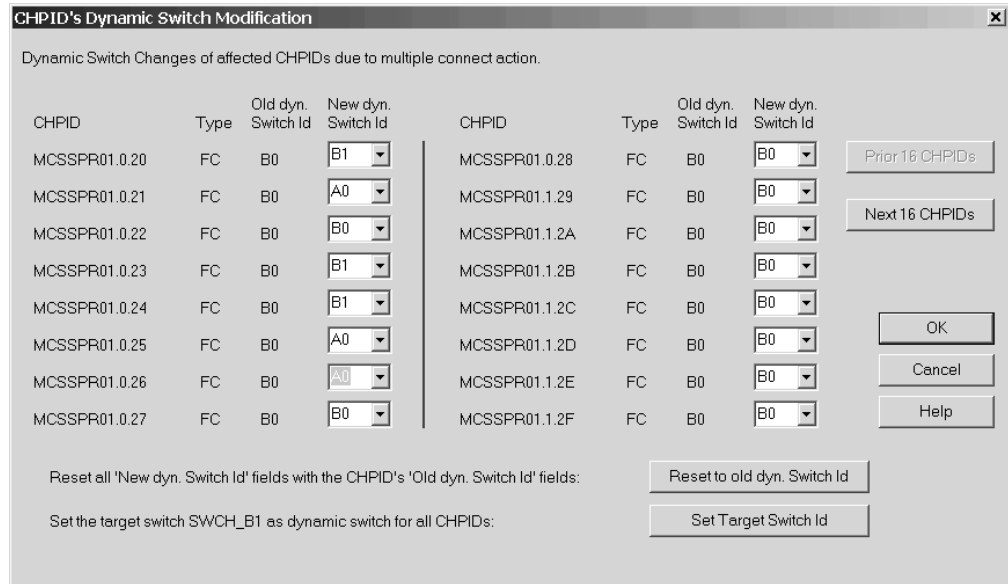

Figure 113. CHPID's Dynamic Switch Modification Dialog

## Disconnecting the switch port from a target interface

Open the **Switch** dialog by double-clicking on a switch in the configuration diagram, or by choosing **Switch...** from the **Edit** menu. Select the connected switch port from the Ports list box and press the **Disconnect** button. HCM will ask you to confirm the disconnection before doing it.

## Connecting CHPIDs via CTC connections

You can create a CTC (channel to channel) connection between two CHPIDs on the same or different processors, either directly or through a switch. When connecting through a switch, both CHPIDs must be able to access the same dynamic switch. One CHPID must be CNC or FCV, the other CTC in case of an SCTC connection. For FCTC connections, two FC CHPIDs have to be connected.

If you want to have a CTC connection involving spanned CHPIDs, you must establish a CTC connection between each CHPID instance that should be involved in the CTC connection.

HCM considers a CTC connection as a single entity comprising selected control units and I/O devices connected to the CHPIDs. The following diagram represents two CTC connections, connecting two CHPIDs through a switch. Note that the CTC controllers and devices are not explicitly shown.

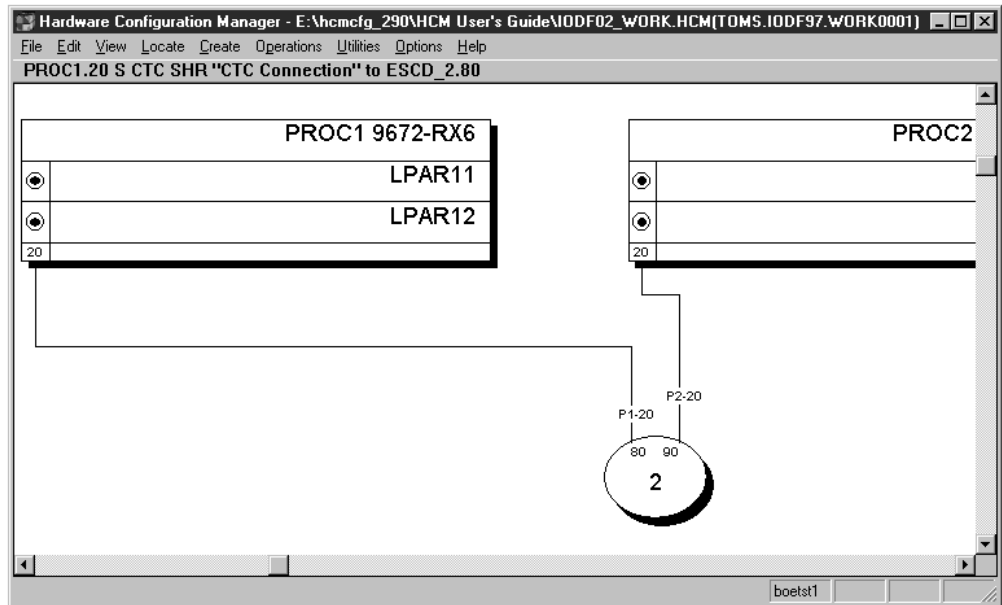

Figure 114. CTC Connection Between Two CHPIDs on Different Processors Through a Switch

## Creating a CTC connection

Choose **CTC Connection...** from the **Create** menu or press **Create...** in the **CTC Connections** dialog to open the **Create CTC Connection** dialog. Select the two CHPIDs at either end of the CTC connection by pressing the appropriate **CHPID...** button and choosing a CHPID from the resulting list box. Double-click on a processor in the list with a plus (+) sign to expand it to display all possible target interfaces (CHPIDs); double-click on a processor with a minus (-) sign to collapse it. Select a CHPID and press **OK**; alternatively, double-click on the CHPID.

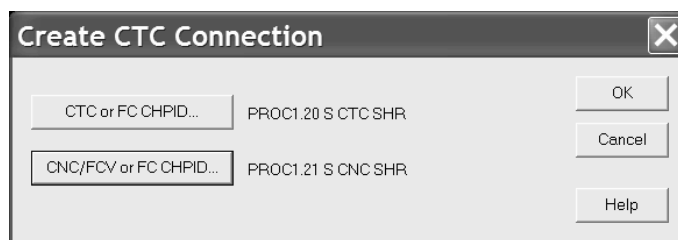

Figure 115. Create CTC Connection Dialog

Selecting **OK** will validate whether or not the CHPIDs may be involved in a CTC connection. One of the following conditions must be met:

- Neither of the CHPIDs are physically connected to anything, (for a new point to point), or
- Both of the CHPIDs are connected to a switch, both CHPIDs have the same dynamic switch defined, and both CHPIDs have physical access to the dynamic switch either directly or via at least one port-to-port connection from the entry switch to the dynamic switch. If a CHPID is on a chained switch, and there is more than one possible route between the chained switches (that is more than one choice for the exit link address), the user will be prompted to choose one, or



- (usual case) The CHPIDs are already physically connected to each other, but neither CHPID has any control units defined, (to fix up a point-to-point).

If none of the above conditions are met, you will be informed and the dialog will remain displayed so that different CHPIDs may be chosen.

Once this has been done, the **Create CTC Connection** dialog will disappear, and be replaced with either the **Accept Proposed CTC Control Units** dialog or the **Edit CTC Connection** dialog, allowing the user to specify the control units and devices used in the connection.

## Editing a CTC connection

Since CTC connections are not displayed as visible objects in the configuration diagram (only their cables are shown), they cannot be selected directly for editing. Choose **CTC Connections...** from the **Edit** menu to open the **CTC Connections** dialog. Select a connection from the list and press **Edit...** the **Edit CTC Connection** dialog appears. Alternatively, after you have created a CTC connection, pressing **OK** in the **Create CTC Connection** dialog automatically displays the edit dialog.

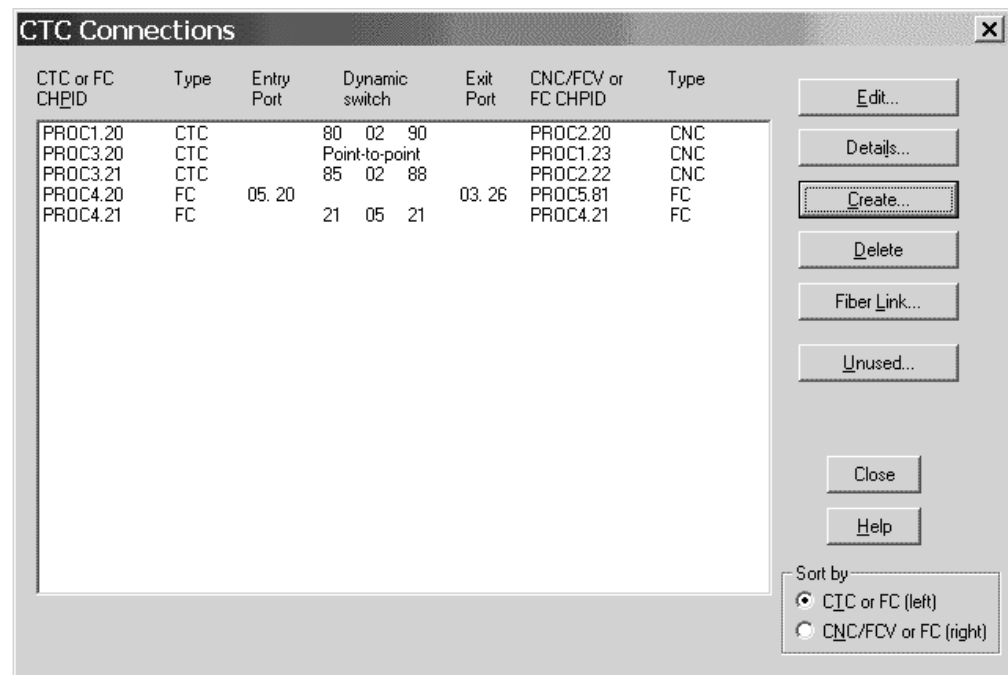

Figure 116. CTC Connections Dialog

In the **Edit CTC Connection** dialog, you can view all control units and I/O devices comprising the selected CTC connection. The dialog shows two lists, side by side.

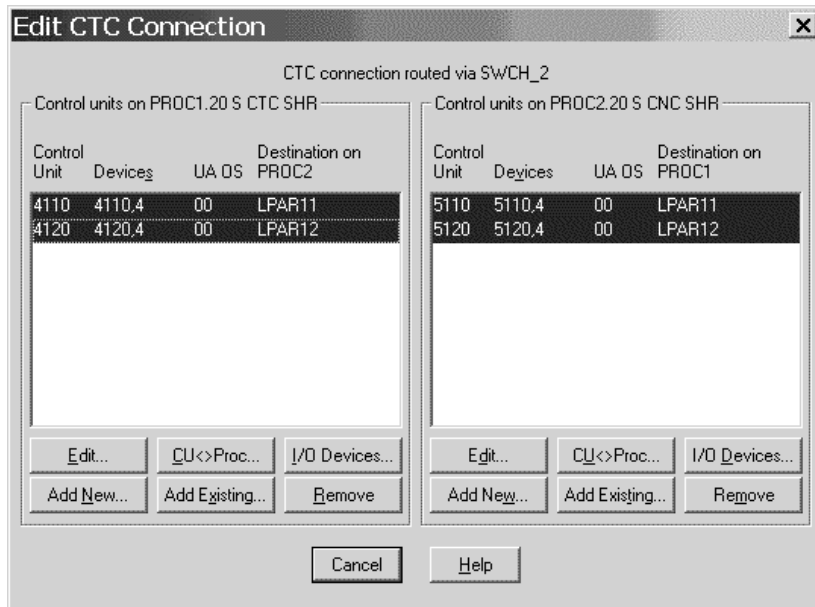

Figure 117. Edit CTC Connection Dialog

The left-hand listbox shows all of the control units connected to the CTC CHPID, or FC CHPID in case of an FCTC connection, that represent images available via the CNC or FCV CHPID, or FC CHPID in case of an FCTC connection.

**Note:** For purposes of this discussion, the term “image” refers to either a partition on an LPAR host, or the processor itself if it is running in BASIC mode.

There is at least one entry per image, even if there is no control unit connected that represents the partition, in which case all data columns except “Destination on ....” will be blank. If the control unit has a discontinuous range of devices connected to it, or if the device range is made up of a mixture of CTC and BCTC devices, then there will be one or more subentries under the main entry that show additional device ranges. For instance, if control unit 4110 had devices 4110-4113 and 4116-4117 connected (discontinuous), and control unit 4120 had devices 4120,4 (CTC) and 4124,4 (BCTC), the entries would look like this:

|      |            |    |        |
|------|------------|----|--------|
| 4110 | 4110,4     | 00 | LPAR11 |
|      | 4116,2     | 06 |        |
| 4120 | 4120,4     | 00 | LPAR12 |
|      | 4124,4 (B) | 04 |        |

Each control unit or image comprises a single selectable row, even if it consists of multiple lines of text showing different device ranges; for instance, selecting either the 4110,4 line or the 4116,2 line will select the entire 2-line entry for CU 4110, which represents image PART11.

The right-hand listbox is identical; the only difference is that it displays all of the control units connected to the CNC or FCV CHPID, or FC CHPID in case of an FCTC connection, that represent images available via the CTC CHPID, or FC CHPID in case of an FCTC connection.

For images that have no control units to represent them, you may click **Add New...** to create new control units and devices to represent the image, or **Add Existing...**

to select an existing CTC control unit that may be connected to the CHPID so as to represent the selected image. For images that have control units, you may click **Edit...** to open the **Edit Control Unit** dialog, **CU <=> Proc...** to open the **Control Unit <=> Processor Definitions** dialog, or **I/O Devices...** to open the I/O Device List dialog. You may also choose to disconnect the control unit from the CHPID (and possibly delete the control unit and its devices) by clicking **Remove**.

**Note:** The **Edit CTC Connection** dialog can sometimes be preceded by the **Accept Proposed CTC Control Units** dialog. It will appear in those cases where HCM finds that not all images in the connection are represented by control units, and where there are CTC control units already in the IODF that would be suitable to represent those images based on current usage. These control units will appear in gray in the listboxes. After you accept or reject these proposed CHPID-control unit connections, the **Accept Proposed CTC Control Units** dialog will be replaced by the normal **Edit CTC Connection** dialog.

### Viewing a connectivity report for a CTC connection

Select the connection from the **CTC Connections** and press **Details...**, the **View CTC Connection Details** dialog will appear, showing all image-to-image connections showing the control units and devices that each image uses to access the other image.

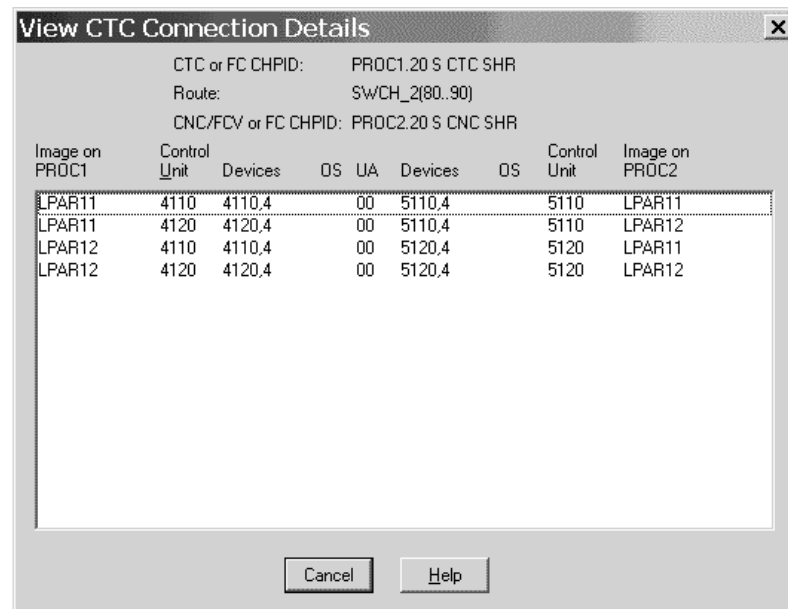

Figure 118. View CTC Connection Details Dialog

It is possible for each image-to-image connection to span multiple listbox entries. As an example, if all of the images used in the example above used 4 CTC devices and 4 BCTC devices, there would be 12 listbox entries, the first 4 showing:

|        |      |            |    |            |      |        |
|--------|------|------------|----|------------|------|--------|
| LPAR11 | 4110 | 4110,4     | 00 | 5110,4     | 5110 | LPAR12 |
| LPAR11 | 4110 | 4114,4 (B) | 04 | 5114,4 (B) | 5110 | LPAR12 |
| LPAR12 | 4120 | 4120,4     | 00 | 5120,4     | 5120 | LPAR11 |
| LPAR12 | 4120 | 4124,4 (B) | 04 | 5124,4 (B) | 5120 | LPAR11 |

Furthermore, this listbox will have entries to show devices that use unit addresses not mirrored on the destination image. These entries will show blanks in control

unit and device columns on either the left or right side. To illustrate, assume LPAR12 is excluded from device 5112's explicit candidate list. The first listbox item would be split into three entries as follows:

|        |      |        |    |        |      |        |
|--------|------|--------|----|--------|------|--------|
| LPAR11 | 4110 | 4110,2 | 00 | 5110,2 | 5110 | LPAR12 |
| LPAR11 | 4110 | 4112,1 | 02 |        |      | LPAR12 |
| LPAR11 | 4110 | 4113,1 | 03 | 5113,1 | 5110 | LPAR12 |

This shows that LPAR11 is able to communicate to LPAR12 via unit address 02, but LPAR12 has no device defined on this UA to communicate back.

### Deleting a CTC connection

Select the connection from the **CTC Connections** and press **Delete**. All of the control units that are connected to the CHPIDs for this connection will be disconnected. The control units that no longer have any CHPID connections will be deleted along with their attached devices.

### Editing the fiber links for CTC connections

You can edit the fiber link for a point-to-point CTC connection. Open the **CTC Connections** dialog by choosing **CTC Connections...** from the **Edit** menu. Choose the point-to-point connection and press the **Fiber Link...** button to open the **Edit Fiber Link** dialog. You can then edit the composition of the Fiber link between the CHPIDs. For more details, see "Editing fiber links" on page 210.

Note that CTC connections through switches have two fiber links, one on each switch port. To edit those fiber links, open the **Switch** dialog by double-clicking on the switch in the configuration diagram. Select the desired switch port and click on the **Fiber Link...** button to display the **Edit Fiber Link** dialog.

### Viewing and deleting unused CTC control units, devices, and connections to CHPIDs

It is possible that the IODF contains CTC control units, devices, or connections between CHPIDs and CTC control units that cannot be attributed to any valid CTC connection. This can happen in the following circumstances:

- Unconnected CTC control units or devices were created using HCD followed by an IODF load or resync.
- Connections via switches were made using HCD without specifying CHPID-port or port-CU links followed by an IODF load or resync.
- Only one side of a logical CTC connection was made using either HCD or HCM.
- An action within either HCD or HCM was made that affects the validity of existing CHPID-control unit connections, such as unlinking a port from a CHPID or control unit, deleting a partition involved in a CTC connection, or changing the mode of a CHPID involved in a CTC connection from shared to non-shared or vice-versa.

Under these circumstances, the **Unused...** button will appear on the **CTC Connections** dialog. Clicking this button will open the **View Unused CTC Control Units, Devices, and CHPID Connections** dialog.

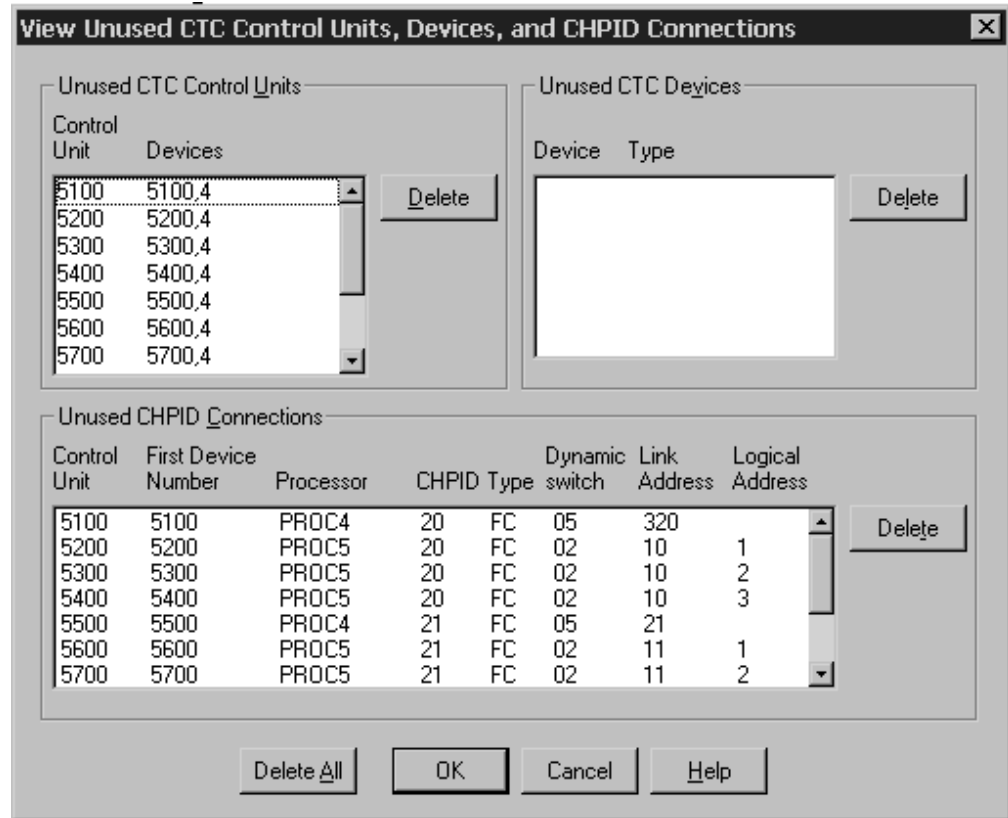

Figure 119. View Unused CTC Control Units, Devices, and CHPID Connections

All of the invalid (that is not involved in a valid CTC connection) CTC-related IODF objects will appear in this dialog. Usually the easiest way to recover from these situations is to click **Delete All** to get rid of the invalid items, and re-create the CTC connections that were affected.

To prevent this dialog from ever having to make an appearance, the following precautions should be adhered to:

- Before loading an IODF, make sure that all control units and CHPIDs involved in CTC connections via switches have appropriate links to switch ports, and that all control units involved in new point-to-point CTC connections have serial numbers specified to match up the two sides of the connection. Also ensure that unconnected CTC control units and devices are deleted. See also “Preparing the IODF” on page 72.
- Whenever you create or modify a CTC connection in HCM, make sure that both CHPIDs (that is both sides of the **Edit CTC Connection** dialog) have one control unit connected to represent an image on the other CHPID.

## Validating CTC connections

Several actions can influence your CTC connections. Even when you have correctly set up a CTC connection using HCM, actions in your configuration that you perform after defining your CTC connection might influence your CTC connection in a way so that the CTC connection does no longer work. Among these actions are the following:

- Updating the access/candidate lists for a CHPID
- Changing a CHPID’s mode (SHR/DED)

- Changing an LPAR number
- Deleting an LPAR
- Adding an LPAR
- Disconnecting/reconnecting a CHPID
- Deleting a CHPID
- Deleting a switch.

Whenever you make one of these actions, you should verify your CTC connections in HCM. For instance, when you create a CTC connection via HCM, the CUADD values representing logical partitions are automatically correctly set by HCM/HCD at the time the CTC connection is created. If you now modify the LPAR number, the CUADD value stored does no longer represent the chosen logical partition, as the LPAR number and CUADD no longer coincide. Though correctly defined before, the CTC connection will no longer work because of an action that influences the CTC connection.

### **CTC connection report**

HCM offers you the possibility to create a CTC connection report via the **Print Reports** dialog, reachable via the **File** menu. You can see an example of such a report in “Sample reports and context diagrams” on page 261 (Channel-to-Channel Connections). The CTC connection report contains information about all CTC connections known to HCM in your configuration. At least before building a production IODF, use this report to carefully verify that all the CTC connections that you have defined before, are still existing as previously defined.

### **View CTC connection details**

Besides the HCM CTC connection report, you can also verify the CTC connections defined in the configuration via the **CTC Connection Details** dialog, see Figure 118 on page 197. With this dialog, you can view the connectivity details for a selected CTC connection. This dialog shows you information about the involved processor(s) and channel paths, gives details about the route itself, and provides insight in the used images on the processor, the used CTC control units and CTC devices. In general, if blanks appear in any column in the list box (with the exception of the OS columns), then there is some gap in the connectivity and the two images will not be able to communicate using the unit address shown. Even though CTC definitions have been correctly defined before, you might find gaps indicating that some mismatch occurs due to one of the above mentioned actions.

### **View unused CTC control units, devices, and CHPID connections**

Use this dialog to view (and clean up, if necessary) unused CTC control units and devices, or connections from CHPIDs to CTC control units that are not used in any CTC connection. To display this dialog, press the **Unused...** button on the **CTC Connections** dialog. Note that this button is available only if there are unused items to examine. When using HCM to define CTC connections, this dialog will only be available if CTC connections are incomplete. Therefore, the appearance of the **Unused...** button on the **CTC Connections** dialog serves as an indication that something is amiss with the logical definitions that make up the configuration’s CTC connections. See also “Viewing and deleting unused CTC control units, devices, and connections to CHPIDs” on page 198.

### **Create / establish CTC connections after loading an IODF**

After loading an IODF, HCM is able to detect CTC connections. In general, HCM recognizes CTC connections if all control units composing a CTC connection through a switch are connected to switch ports. Point-to-point connections are recognized if the involved control units have the same serial number.

In case the involved control units of a point-to-point CTC connection do have different serial numbers, HCM can not detect that CTC connection. In order to establish such a CTC connection so that also HCM recognizes these CTC connections, you can do the following steps. Note that it is assumed here that correct point-to-point connections have been defined in the IODF via HCD.

- Create the CTC connection under focus via the **CTC Connections** dialog where you press the **Create...** button in order to obtain the **Create CTC Connection** dialog.
- In the **Create CTC Connection** dialog, select the CHPIDs that are involved in the CTC connection, and press the **OK** button.

Now, the **Accept Proposed CTC Control Units** dialog appears showing the CTC control units to which the selected channel paths are already connected. Either accept the proposal via the **Accept** button, or reject it with the **Reject** button. In case you have accepted the proposal, the **Edit CTC Connection** dialog appears, prefilled with the accepted proposed control unit and device information. Check the information in this dialog, and if the CTC connection is already as it should be, press the **Close** button. The CTC connection is now defined, and HCM also recognized this CTC connection. In case you have rejected the proposed information, you should be able to select the correct control units and devices via pressing the **Add Existing ...** button on the **Edit CTC Connection** dialog. Select the correct CTC control units and the connected CTC devices in the **Select CTC Control Unit** dialog, press the **OK** button, and return to the **Edit CTC Connection** dialog. After having selected all CTC correct control units and devices, the CTC connection is complete. Note that under the above assumption, HCM either proposes the correct CTC control units, or you find the CTC control units and devices in the **Select CTC Control Unit** dialog.

## Connecting CHPIDs via coupling facility connections

A *coupling facility* is a special logical partition that provides high-speed caching, list processing, and locking functions in a processor. It involves connecting a partition on one processor to a partition on another processor.

The following diagram represents two CF-connections involving CHPIDs 70 and 10 respectively 71 and 11. Note, that the CF control units and devices are not explicitly shown.

You can determine if a selected partition will be used solely for standard operating system connections (OS), as a coupling facility (CF) or both (CF/OS) by selecting a *Usage* option in the **Create Partition** dialog from the **Create** menu.

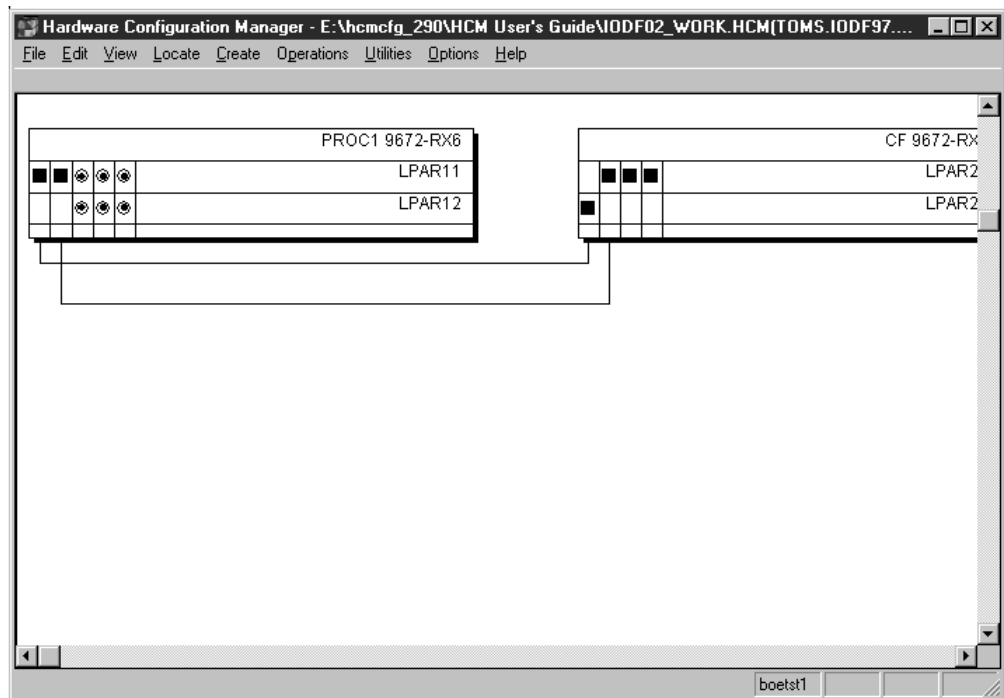

Figure 120. Coupling Facility Connection

You can only create a coupling facility connection between a sending CF CHPID on one processor or partition and a receiving CF CHPID on another. You can view all coupling facility connections in the dialog of the same name. Open the **Coupling Facility Connections** dialog with the **CF Connections...** option in the **Edit** menu, and use the View section options to sort the list box contents by CF sender or receiver CHPID.



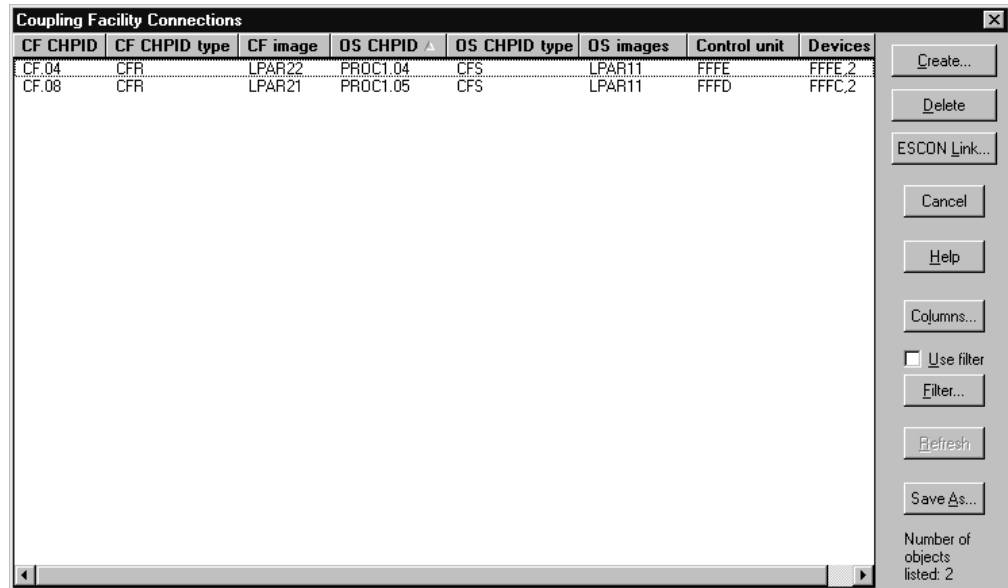

Figure 121. Coupling Facility Connections Dialog

## Creating a coupling facility connection

Choose **CF Connection...** from the **Create** menu or press the **Create...** button in the **Coupling Facility Connections** dialog to open the **Create Coupling Facility Connection** dialog, which allows you to specify the sending and receiving channels for the connection.

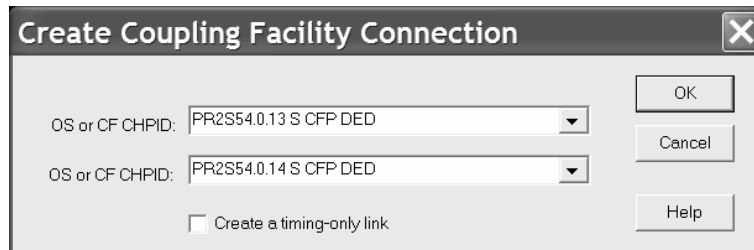

Figure 122. Create Coupling Facility Connection Dialog

With this dialog, HCM also supports Server Time Protocol (STP) links (timing-only links) between two zSeries (z890, z990 or later) processors. Timing-only links are only needed in case coupling links are not desired, not possible or not needed. If you want to define a coupling facility connection which will be used as a timing-only link, select the *Create a timing-only link* checkbox. Both processors must be timing capable in this case and the used channel paths must either be CFP or CBP.

For an STP only link, HCD generates a control unit of type STP on both sides of the connection. No devices are defined.

Pressing **OK** will automatically open the **Choose CU and Device Numbers** dialog, where you can set the control unit number and device number for the connection. If there already is a CF connection between the two partitions, then the same

control unit is used and the control unit number cannot be edited. Each CF connection requires devices of its own.

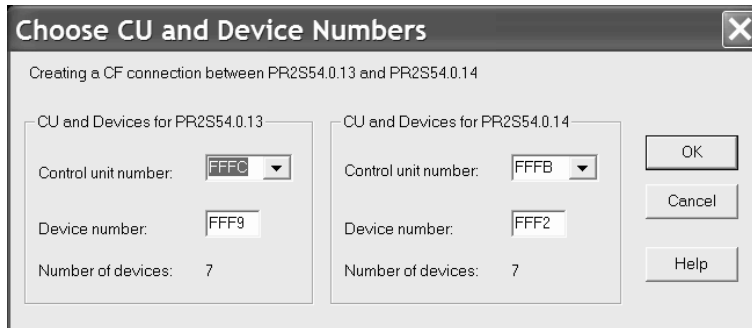

Figure 123. Choose CU and Device Numbers Dialog

For a timing-only link, the dialog from Figure 123 would contain a text *Timing-only Link* instead of the *Device number* field and set the number of devices to zero.

## Deleting a coupling facility connection

Select the coupling facility connection from the list box in the **Coupling Facility Connections** dialog and press the **Delete** button. HCM will display a confirmation dialog before “deleting” the connection; that is, HCM disconnects the two CHPIDs and deletes the corresponding control units and devices.

---

## Chapter 8. Physical connections

This chapter explains how to add strictly physical elements to the connections of your configuration; specifically: cables, patchports, and crossbar switches.

In HCM, connections are made initially without concern for physical cables and patchports (see Chapter 7, “Connecting objects in your configuration,” on page 173). Cables and patchports are assigned to connections after the connections have been made. These physical aspects of the connection are not reflected in the IODF and are not required in order to build a correct production IODF.

---

### Managing physical cables

New connections initially have no physical cables assigned. You can either assign a cable immediately after creating the connection, or assign cables after a series of connections.

HCM displays cable IDs and length information in the Object Information Bar (at the top of the screen) when the mouse cursor is placed over an interface with an assigned physical cable. This information will appear in reports and on printed configuration diagrams.

HCM interprets trunk cable IDs as two fields separated by a slash, ‘/’. The first field identifies the trunk; the second indicates the pair of conductors (channel) within the trunk. For example, trunk cable ID TR1234/07 is Channel 07 in Trunk TR1234.

Cables can have three states: *in use*, *unused* or *in inventory*.

- **In Use:** Cables that are currently assigned to connections. Cables are assigned to connections using the **Assign Cable** dialog.
- **Unused:** Cables that were once assigned to connections. A cable becomes unused when its connection is broken or when a new cable is assigned to the connection. Unused cables retain information about where they were last used, to make it easy to identify them when you re-connect them. Note that re-connecting an interface or re-positioning it on a daisy-chain will disconnect the physical cable on the interface.
- **In Inventory:** Cables that are not currently assigned to a connection and for which there is no record of any previous connection they might have been assigned to. They can be assigned to connections.

Cables come to be in inventory in two ways.

- Unused cables can be moved to inventory using the **Cable Assignments** dialog. The only difference between unused cables and cables in inventory is that unused cables retain information about their last connection. You would move unused cables into inventory when you know that they will not be reused in the near future.
- The inventory can be populated by importing cable descriptions from an ASCII file. See Chapter 15, “Importing and exporting data,” on page 347 for more information.

An unused cable retains its last connection information until it is again assigned to a connection, or it is deleted, or it is placed into inventory. A cable in inventory, remains there until it is assigned to a connection or it is deleted.

## Assigning cables to connections

There are several ways to edit the cable assignments for connections in your configuration.

The most efficient way to edit the cable assignments for several connections at once is to select **Cable Assignments...** from the **Edit** menu. This opens the **Cable Assignments** dialog which lists the connections and their cable assignments.

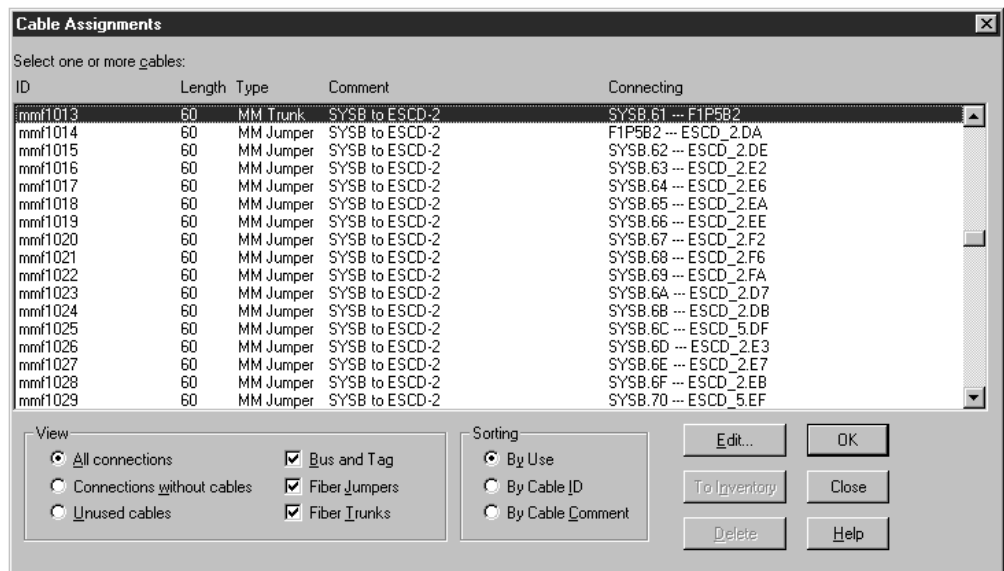

Figure 124. Cable Assignments Dialog

## Viewing cables and connections

In the **Cable Assignments** dialog, use the **View** options to determine which cables and/or connections appear in the list box. You can display all connections, regardless of whether physical cables are assigned to them. Connections are ordered by CHPID. You can display connections without cables, or all unused cables. Unused cables include cables in inventory.

The **Bus and Tag**, **Fiber Jumpers** and **Fiber Trunks** options control which types of cables are displayed in the list box. The contents of the list box are unaffected by these options if the “**Connections without cables**” option is selected.

You can also specify the order in which cables and connections are listed with the **Sorting** options.

- Choose “**By Use**” to sort the connections by the names of the connected interfaces. Cables that form a daisy-chain are grouped together with the second and subsequent cables in the chain indented.
- Choose “**By Cable ID**” to sort connections by cable ID. Connections without cables appear first in no particular order, followed by connections with cables in alphanumeric order.

### Creating or editing cables

Select either “All connections” or “Connections without cables” in the View section of the **Cable Assignments** dialog, then select the connection(s) and press the **Edit...** button. The **Assign Cable** dialog is opened allowing you to create or edit the cable assigned to the connection.

### Transferring unused cables to inventory

Select “Unused cables” in the View section of the **Cable Assignments** dialog, then select the cable(s) to be moved to inventory. Press the **To Inventory** button. Note that cables in inventory, as well as unused cables, appear as possible choices when editing cable assignments in the **Assign Cable** dialog.

### Deleting cables

Select the “Unused cables” option in the View section of the **Cable Assignments** dialog, then select the cable(s) and press the **Delete** button. HCM does not retain any information on these cables, once they are deleted.

**Note:** You can only delete a cable if it is unused. If you want to delete a cable which is in use, you first have to unassign the cable from the current fiber link.

### Other ways to assign cables

Besides using the **Cable Assignments** dialog, you can use any of the following methods of accessing the **Assign Cable** dialog.

- To edit a single cable assignment from the diagram, select the lower interface of the connection, and select **Edit cable on selected interface...** from the **Edit** menu (Shortcut: press F5).
- To edit several cable assignments from the diagram, choose **Interface Selection...** from the **Options** menu and check “Edit the physical cable assignment for the interface”. Now double-click on the lower interface of each connection to open the **Assign Cable** dialog.
- You can edit the cable assignments for connections within a fiber link from the **Edit Fiber Link** dialog by selecting a cable or dashes (unlabeled cable) and clicking on the **Edit Cable...** button. See “Editing fiber links” on page 210 for more details.

## Creating and editing cables

Use any of the methods described under “Assigning cables to connections” on page 206 to open the **Assign Cable** dialog for a particular connection.

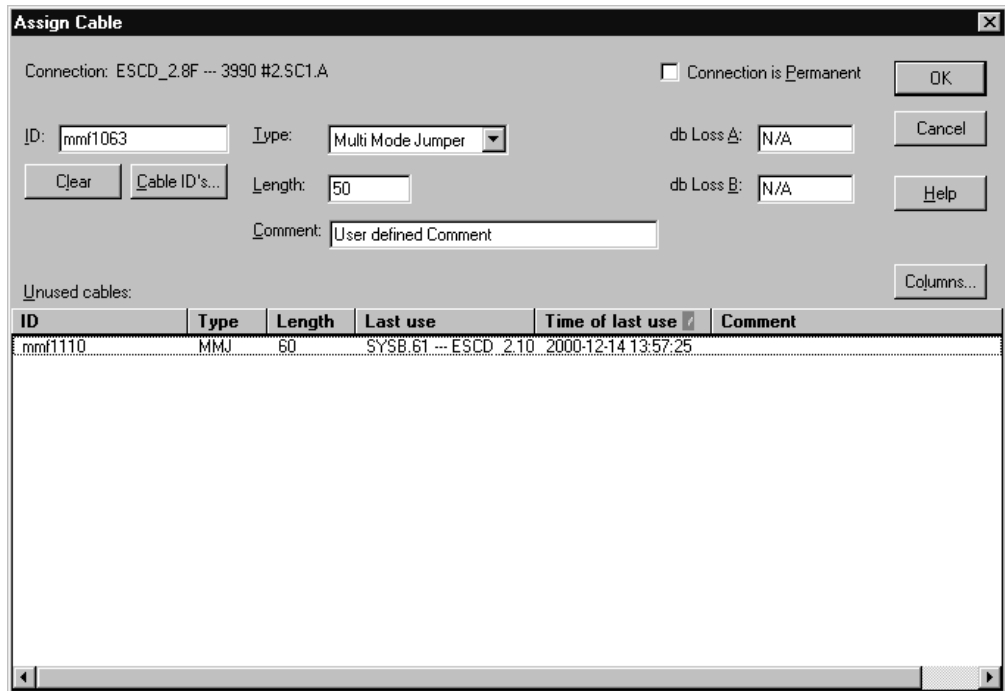

Figure 125. Assign Cable Dialog

### Creating a new cable to assign to a connection

Perform this task using the **Assign Cable** dialog which can be reached as follows:

- **Edit --> Cable Assignments...** opens the **Cable Assignments** dialog, where you select a connection without a cable and press **Edit**.
- From a connection's context menu, you select **Edit Cable...**

Then, in the **Assign Cable** dialog, you can create a new cable for a connection by entering a new Cable ID, cable type, and (optionally) the cable's length and db loss, then press **OK**. The ID must be unique.

HCM currently supports the following cable types:

#### Parallel

- Gray Fully Populated
- Gray Partially Populated
- Blue Fully Populated
- Blue Partially Populated
- Bidirectional

#### Serial

- Single Mode Jumper
- Multi Mode Jumper
- Single Mode Trunk
- Multi Mode Trunk

**Note:** HCM supports different interface types for CHPIDs and controller interfaces, see "CHPID interface type" on page 119 and "Changing the channel interface type" on page 135. Depending on the interface type (which you can change with HCM), HCM supports different cable types. This involves, for example, that you can assign a cable definition also for an

internal CHPID like IQD or ICP, where no physical cable can be attached to. Such cable definitions in HCM allow you to further document your physical environment.

### Reusing an existing cable for a connection

The Unused Cables listbox in the **Assign Cable** dialog contains both unused cables and cables in inventory. The unused cables are listed first. To reuse an existing cable for a connection, select it by clicking on it in the Unused Cables list box and then press **OK**. (Alternatively, type its cable ID in the appropriate text box, and press **OK**).

For verification of unique cable IDs, press the **Cable ID's...** button to display a list of all cable IDs already in use by connections.

When you change the cable assignment for a connection, the old cable is placed in the unused cables pool.

### Removing a cable from a connection

To remove the current cable assignment from the connection, select this connection in the **Cable Assignments** dialog and press the **Edit** button. This opens the **Assign Cable** dialog where you press the **Clear** button and then the **OK** button. Back in the **Cable Assignments** dialog, you can now find the cable in the 'Unused cables' view with no cable assignment.

You can also reach the **Assign Cable** dialog from a connection's context menu by selecting **Edit Cable...**

## Printing cable labels

You can print labels for cables that are in use in your configuration. Cable labels can then be attached to the physical cables for easy identification. Open the **Select Cable Labels to Print** dialog by choosing **Print Cable Labels...** from the **File** menu.

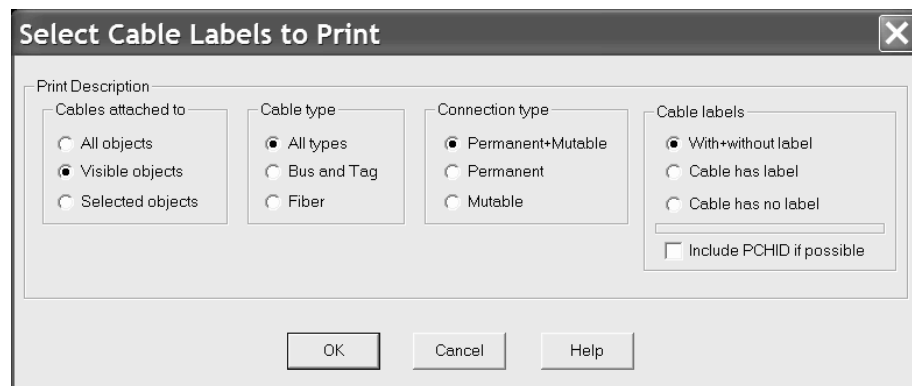

Figure 126. Select Cable Labels to Print Dialog

Select the cables for which you want to print labels. Choose a combination of three cable attributes: cable type, connection type, and cable labels. Using the radio buttons in the first box, you can restrict the number of labels by printing only those attached to visible objects (those currently included in the diagram), or only those attached to currently selected objects.

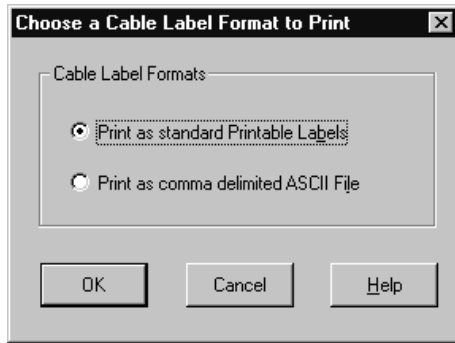

Figure 127. Choose a Cable Label Format to Print Dialog

Pressing **OK** opens the **Choose a Cable Label Format to Print** dialog. You can print labels directly to the printer with the standard format, or to an ASCII file where you can customize the formatting.

- **Standard printable labels** prints the labels to the current printer, which is presumably loaded with appropriate label forms. These self laminating labels must comply to the following specifications:

|                                       |             |
|---------------------------------------|-------------|
| <b>Color</b>                          | Clear       |
| <b>Write-on area (width x length)</b> | 1.00 x 0.47 |
| <b>Total label (width x length)</b>   | 1.00 x 1.33 |
| <b>Number of columns</b>              | 7           |
| <b>Number of rows</b>                 | 7           |
| <b>Labels per sheet</b>               | 49          |

- **Comma delimited ASCII file** prompts you for the filename to write the information to. There are programs available that can read, format and print the cable label information.

If you select the *Include PCHID if possible* check box from the dialog shown in Figure 126 on page 209, then, if applicable, the PCHID of the channel that is connected by the cable, is also included in the output (in parenthesis), like for example in a comma delimited ASCII file:

**without PCHID**

```
ERV01.3.98,2105 #1.6.A[24],2006-05-31,c_1234,ERV01.3.98,2105 #1.6.A[24]
2105 #1.6.A[24],ERV01.3.98,2006-05-31,c_1234,ERV01.3.98,2105 #1.6.A[24]
```

**with PCHID**

```
ERV01.3.98(398),2105 #1.6.A[24],2006-05-31,c_1234,ERV01.3.98(398),2105 #1.6.A[24]
2105 #1.6.A[24],ERV01.3.98(398),2006-05-31,c_1234,ERV01.3.98(398),2105 #1.6.A[24]
```

See “Sample cable labels” on page 295 for examples of standard printable labels and comma delimited ASCII file labels.

---

## Editing fiber links

As described in Chapter 7, “Connecting objects in your configuration,” on page 173, a logical connection may be “realized” by more than one physical cable, often passing through a number of patchports. For serial connections, HCM uses the term “fiber link” to describe the complete connection between two interfaces



(optical transceivers). HCM allows you to insert patchports into an fiber link, to assign cables to each segment of the link, and to mark certain connections as "permanent" so they will not disappear when connections between active ESCON or FICON objects are broken. There are two methods for setting up fiber links. For "infrastructure" connections (i.e., trunk cables), you should use the **Cabinet** dialog. To document the jumper cables and patchports that are used in a connection between active ESCON or FICON objects, you should use the **Edit Fiber Link** dialog. In general, you should use the following sequence:

1. Create any cabinets and patchports and make necessary permanent connections between them. This is normally done when new cabinets are installed and connected with trunk cables.
2. Make permanent connections from patch panels to CHPIDs and switch ports.
3. Make all logical connections (between CHPIDs, switch ports, and channel interfaces). This step can be performed separately and without regard for fiber links.
4. Add patchports and cables to the fiber link (that is, make mutable connections by editing the fiber link).

This section covers steps 1 and 2 (Infrastructure Connections) and 4 (Jumper Connections), plus information on disconnecting fiber links. For more information on step 3, see Chapter 7, "Connecting objects in your configuration," on page 173.

## Infrastructure connections

HCM has the concept of a "permanent" connection to model infrastructure connections that are set up as a permanent fixture of the data center. Any serial connection that does not involve a converter may be marked as "permanent" in HCM, but normally this attribute is used for trunk connections that

- link the backs of two patch panels,
- link a group of CHPIDs to the back of a patch panel, or
- link a group of switch ports to the back of a patch panel

When a patchport is connected to a CHPID or switch port in this manner, the patchport (and any other patchports connected to it) are automatically added to the fiber link when the CHPID or switch port is logically connected. Furthermore, these connections will remain in place when logical connections are broken. Such connections should be made from the **Cabinet** dialog. As an example, to connect the back of one panel to the back of another, start by double-clicking the cabinet in the configuration diagram (or choose **Cabinet...** from the **Edit** menu and double-click the appropriate cabinet to open the **Cabinet** dialog shown in the following figure:

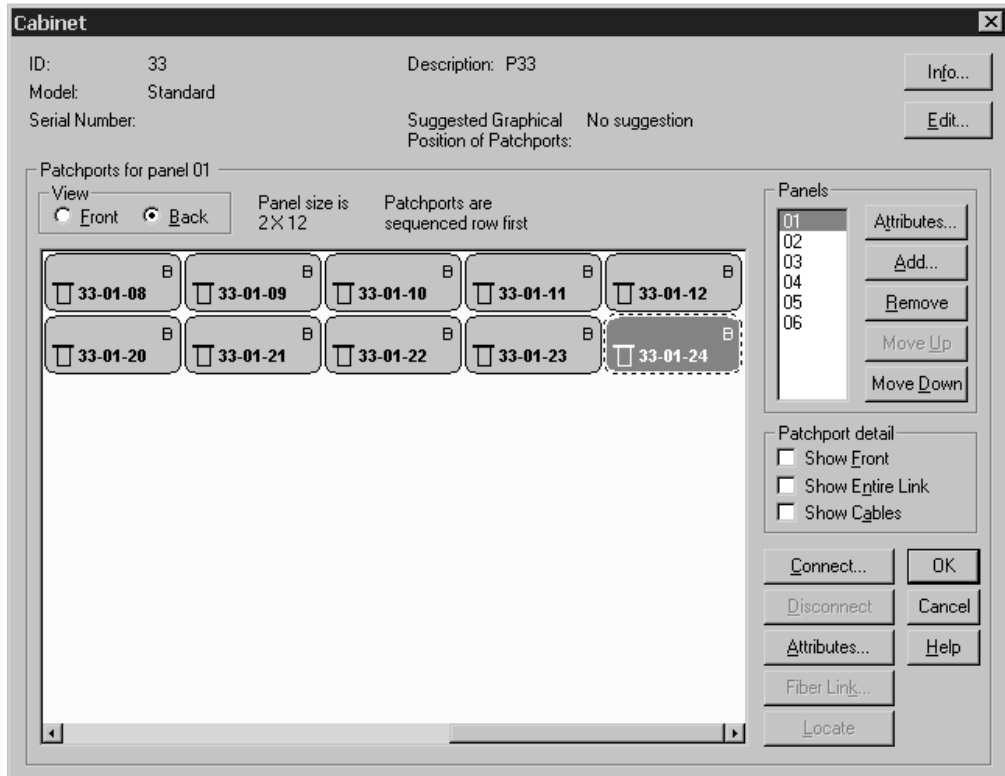

Figure 128. Cabinet Dialog

Make sure the **Back** radio button in the **View** group box is selected. This tells HCM that subsequent connect operations are made to the back of patchports. Select the appropriate panel from the **Panels** list, and then select all of the patchports in the panel by clicking (and holding) the left mouse button on the first patchport and moving the pointer to the last patchport before releasing. Now click **Connect...**; you will be presented with the **Select Connection Target(s)** dialog.

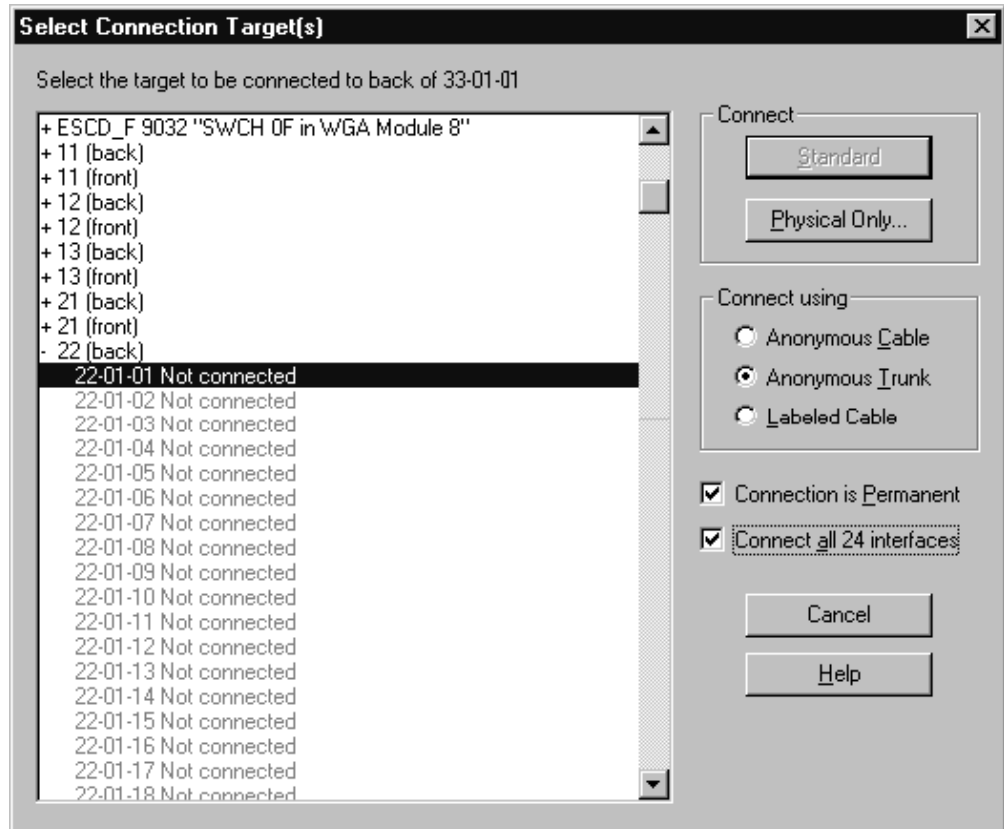

Figure 129. Select Connection Target(s) Dialog

In this dialog, check both the **Connection is Permanent** box and the **Connect all xx interfaces** box.

**Note:** The **Connect all xx interfaces** box is available only when connecting patchports. You can only connect all patchports in one step, if they are contiguous. Otherwise you receive an error message.

Double-click the "(back)" entry of the target cabinet, and then double-click the first patchport in the target panel. The **Cabinet** dialog reappears with the patchport diagram updated to include the permanent connections. If you want to label the cables involved in these connections, you can do so by choosing the **Labeled Cable** option. In this case, the **Assign Cable** dialog will appear as many times as necessary to allow you to label the cable for each connection. Connecting the back of a patch panel to a range of CHPIDs or switch ports is similar. In these cases, you pick the appropriate starting CHPID or port from the **Select Connection Target(s)** dialog. If any of the target interfaces are used in complete fiber links, then the patchport will be inserted into the fiber link (you will be asked to confirm the connection in such cases). This allows trunk connections to CHPIDs and switch ports to be added after an IODF load without disturbing connections in the IODF.

## Disconnecting permanent connections from patchports

To disconnect one or more permanent connections on patchports: Double-click on a cabinet in the configuration diagram (or choose **Cabinet...** from the **Edit** menu and double-click the appropriate cabinet) to open the **Cabinet** dialog. Select the correct side of the panel (back or front), select the range of patchports to be disconnected, and click the **Disconnect** button on the **Cabinet** dialog panel. Since the connections

are marked as permanent, you will be asked to confirm that you want to disconnect. If any of the patchports are involved in complete fiber links, they will be removed from the fiber link when the permanent connection is broken.

## Jumper connections

Jumper connections are usually made using the *Edit Fiber Link* dialog after logical connections have been set up. As an example, when you are configuring a new controller, typically you will create the controller and connect it to CHPIDs and/or switch ports as described in previous chapters. Once this is done, you can document the physical cables and patchports that are used to realize the logical connections by selecting the "bottom" end of each connection (e.g. the controller interface connected to a switch port, or a switch port connected to a CHPID) and clicking "Fiber Link..."

## Editing fiber links in the dialog

Open the **Edit Fiber Link** dialog by pressing the **Fiber Link...** button in the edit dialog for the active ESCON or FICON object "below" the fiber link (this includes Edit Converter, Controller, Director, and Edit CTC Connection dialogs). See panel in Figure 130 on page 215. Note that if the **Fiber Link...** button is disabled, there is no fiber link for the selected interface; you must make a connection before you can edit the fiber link.

Alternatively, in the Cabinet dialog panel, select the patchport whose fiber link is to be edited. Open the **Edit Fiber Link** dialog by pressing the **Fiber Link...** button in the **Cabinet** dialog. Note that if the **Fiber Link...** button is disabled, there is no fiber link for the selected interface; you must make a connection before you can edit the fiber link.

The Current Fiber Link composition list box shown in Figure 130 on page 215 displays all objects in the fiber link, including cables which are indented, and undefined cables which are represented by dashes (- - -). The Available Patchports list box on the left displays all cabinets and their patchports. This box is empty unless dashes are selected in the Current Fiber link composition list box. Double-click on a cabinet with a plus (+) sign to expand it to display its available patchports; double-click a cabinet with a minus (-) sign to contract it. Invalid patchports are disabled.

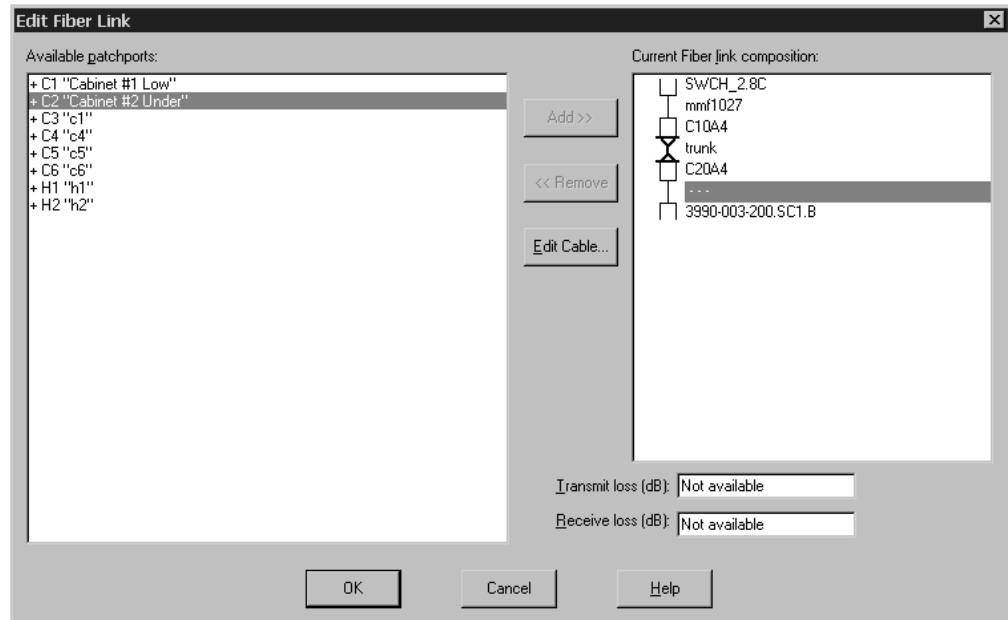

Figure 130. Edit Fiber Link Dialog

## Adding a patchport to the fiber link

To add a patchport to the fiber link, select the dashes (- -) at the position where you wish to add the patchport. All available cabinets and patchports will appear in the list box on the left; any permanently connected patchports are shown on the same line with a cable ID if there is one. Select an available patchport and click on the **Add** button. Alternatively, double-click on the patchport. If the patchport is permanently connected to others, all will be added to the fiber link. The selected patchport will be connected to the object listed below the selected dashes.

## Removing a patchport from the fiber link

To remove a patchport from the fiber link, select the patchport in the composition list box and click on the **Remove** button. Alternatively, double-click on the patchport. If the patchport is permanently connected to other patchports, all are removed from the fiber link at once. Note that you cannot remove a patchport that is permanently connected to a CHPID in this dialog.

**Note:** You cannot remove a patchport that is permanently connected to a CHPID, switch port, or controller interface in this dialog. If you indeed intend to break such a connection, first clear the "Connection is Permanent" flag using the "Assign Cable" dialog.

## Assigning cables between the objects in a fiber link

To assign cables between the objects in a fiber link, select the dashes (- -) at the position where you wish to add the cable and press the **Edit Cable...** button. This opens the **Assign Cable** dialog. See "Managing physical cables" on page 205 for more information

You can also edit dB loss for the fiber link. Specify the transmit and receive attenuation (dB loss) for the fiber link; these fields are stored and can be compared with subsequent dB loss measurements.

## Disconnecting a fiber link

When a switch port or a serial interface on a controller is disconnected (either explicitly or implicitly via reconnect), HCM will prompt the user to choose which mutable link is to be broken if there is more than one. Consider the example from Figure 131 showing four CHPIDs connected to two switches. From the diagram, it is evident that both the CHPIDs and the switch ports are trunked to the backs of cabinets, and that the link from each CHPID to its connected port also passes through another trunk connection linking the backs of two other cabinets:

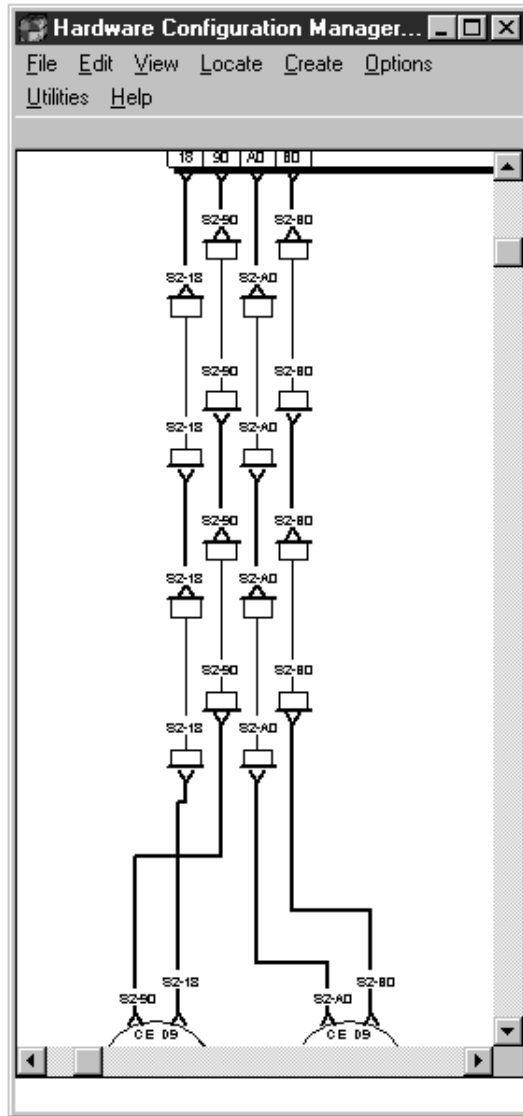

Figure 131. Configuration Diagram

In such a configuration, all of the trunk connections would be marked as permanent to indicate that they will not change. If you wanted to disconnect one of the ports, say D9 (perhaps so it could be connected later to another CHPID), HCM would detect that there are two cable positions at which the connection could be broken (that is, the two jumper connections linking the fronts of cabinets) and ask you to choose one of those two positions as follows:

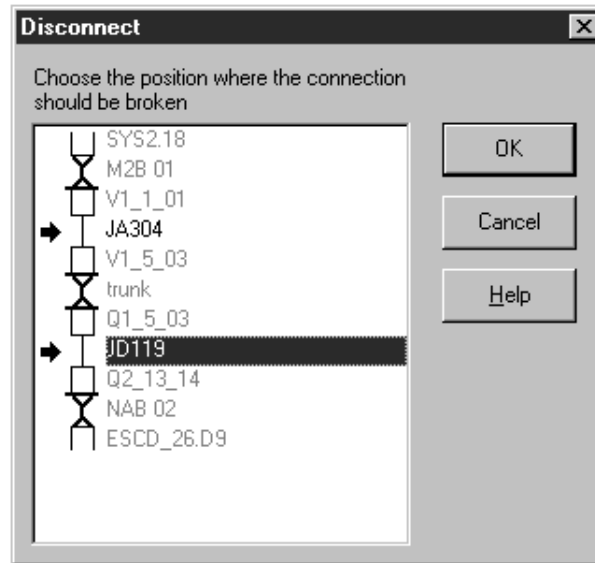

Figure 132. Disconnect Dialog

This dialog indicates the mutable connections by an arrow and preselects the lowest mutable connection. Clicking OK or double-clicking a mutable link will break the connection.

If you choose to break the connection in the lower position (using cable JD119), the other jumper cable (JA304, in this case) will remain in place even though it is not a permanent connection. This means that if you later connect, say, a switch port to CHPID SYS2.18, patchport Q1\_5\_03 and jumper JA304 will automatically be included in the fiber link of the new connection.

This dialog will not appear if there is only one mutable connection (e.g., there is only one jumper connecting the CHPID and port); in such cases, the connection will be broken at the one mutable link. Also, if the connection involves a P->S or S->P converter, HCM will automatically disconnect in such a way as to remove the converter and leave all the other connections intact. Finally, if all the links in the chain are marked as permanent, HCM will refuse to break the connection.

---

## Connecting crossbar switches

Crossbar switches can be inserted into the connection between controllers and processors. The crossbar *channel interface* can connect upwards to either a processor CHPID or another crossbar's *control unit interface*. A crossbar may also connect upwards to a switch (through a converter), but not vice versa. That is, a crossbar channel interface can connect to a switch port, but a switch port may not connect to a crossbar control unit interface. Crossbar interfaces are parallel (bus and tag), unlike switch interfaces, which are serial (ESCON or FICON). Thus crossbars are never part of fiber links.

To insert a crossbar switch into an existing connection, you must first disconnect the controller from the processor. Then connect the crossbar to the processor. Finally, connect the controller upwards to the crossbar (see "Connecting controllers to processors and switches" on page 181 for more information).

## Connecting a crossbar switch

To connect a crossbar switch, open the **Crossbar Switch** dialog by double-clicking on a crossbar or choosing **Crossbar Switch...** from the **Edit** menu. Select a crossbar channel interface and press the **Connect...** button. The **Connect Channel Interface** dialog (similar to the one used to connect controller channel interfaces) opens to allow you to select a target interface.

Select a processor CHPID, another crossbar or a switch in the list box. You can double-click on a target object with a plus (+) sign to expand it to display its interfaces; double-click on a target with a minus (-) sign to contract it. After you have selected the target, press the **OK** button. Alternatively, double-click on the target interface.

## Positioning a crossbar switch on a daisy-chain

If you are connecting the crossbar channel interface to a CHPID which is already connected to another crossbar switch, the **Position Interface** dialog appears for you to position the crossbar in the connection. Select a crossbar in the Channel Interfaces list box and drag it to the desired position in the list. See “Positioning objects along daisy-chained connections” on page 174 for more details.

## Disconnecting a crossbar channel interface

Open the **Edit Crossbar Switch** dialog by double-clicking on a crossbar in the configuration diagram. Select the connected crossbar channel interface from the Channel Interfaces list box and press the **Disconnect** button. HCM will ask you to confirm the disconnection before doing it.



---

## Chapter 9. Utilities

HCM offers several utilities to assist in Fibre Channel migration and other time-consuming configuration tasks. These utilities support you in making complex configuration changes without violating any logical definitions that are valid in your configuration. They are wizards that guide you through the various functions. After changing your configuration, you will be shown a summary of your changes and asked whether you wish to accept or discard them. The summary can also be saved to a file. These utilities are described in the following sections of this chapter:

- “Moving port connections”
- “Aggregating CHPIDs” on page 221
- “Converting CNC channels to FICON channels” on page 222
- “Priming the IODF with sensed data” on page 223
- “Changing the CHPID link address format” on page 223
- “Creating/Copying an I/O subsystem” on page 223

Besides these utilities that assist you in configuration tasks, you can use further utilities for special purposes:

- To assign physical channel identifiers (PCHIDs) to logical CHPIDs, use the **CHPID Mapping Tool Support** (described in “How to use the CHPID Mapping Tool Support utility” on page 85).
- To check configuration files for structural consistency, use the **Configuration file checker** (described in “Checking a configuration” on page 89).
- To examine performance data of objects in your active sysplex, and to discover potential bottlenecks, select menu item **Browse Performance Data...** (described in “Browsing performance data” on page 225).

You invoke all available utilities described in this chapter from the **Utilities** menu, except the **Create I/O Subsystem** utility: invoke this utility from the **I/O Subsystem...** pull-down in the **Create** menu bar choice.

---

### Moving port connections

This utility allows moving port connections. In particular, you can move complete CHPID-to-control-unit connections that have a path through an ESCON or FICON switch from one switch to another, or rearranging those connections on a single switch. Using this utility, you no longer have to manually disconnect and connect the involved objects.

When moving port connections using the utility, the following data will be automatically updated:

- Link address of affected control units
- Dynamic switch parameter of the affected CHPIDs
- Port configurations of source and target port when moving within the same switch

You can only move ports that are connected to another object.

When you move a port connection to another switch, note that all other connections that are *implied* by this move are also moved. That is, in addition to the selected CHPID-to-control-unit connection, HCM also moves all connections that are required to keep the logical definitions between CHPIDs and control units valid. For example, moving a CHPID from switch A to switch B implies a move of the control unit connections that are serviced by that CHPID and, furthermore, all CHPIDs that have access to those control units via switch A. See “Implied ports” for an example of implied ports.

Since a move of one port connection may imply a move of several other port connections, be aware that there might not be enough empty ports available on the target switch.

You cannot move port FE if this port is the switch control unit port of the switch of interest. Therefore, if port FE is implied in a port move, the move cannot be performed. You first have to disconnect port FE by disconnecting the internal control unit from the related CHPIDs.

If you move a port connection on the same switch, all port matrices are updated accordingly. If you move a port to another switch neither the target port matrices nor the source port matrices are updated. You have to manually update your source and target configurations.

If a port or connection, which is involved in the move, has a logical or physical inconsistency, the move will not be allowed. For example, a control unit has a link address to a port but physically the control unit is not available. If this is the case, a move that involves this port is not allowed. See “Receiving visual warnings” on page 57 for more information on physical inconsistencies.

## Implied ports

The following example explains that moving a port connection might imply that other port connections also need to be moved. Assume, you want to move CHPID 21 that connects to port C1 to another switch in the following example.

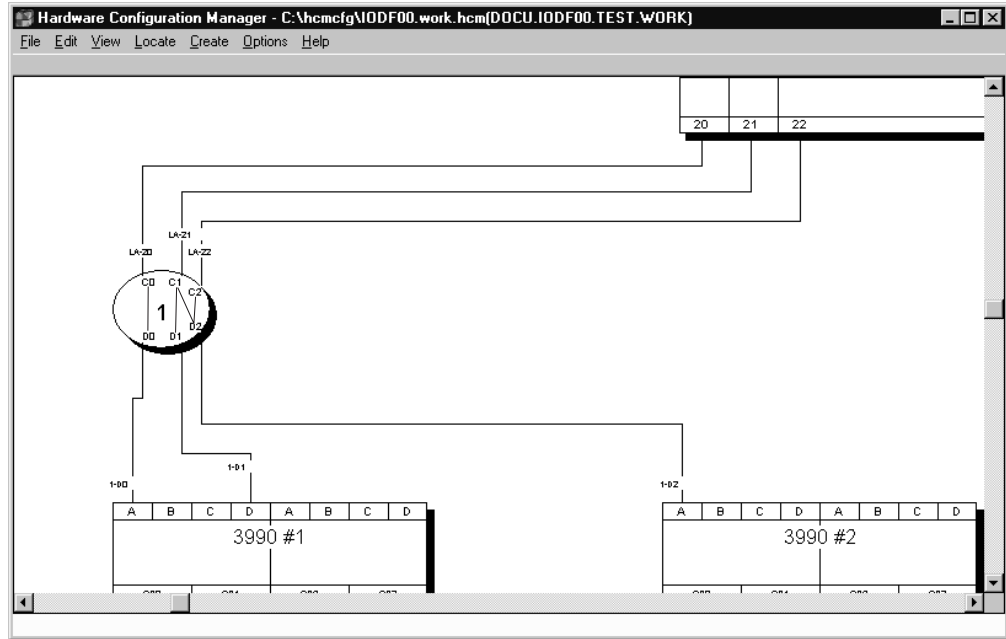

Figure 133. Example for Implied Ports

Assume a CHPID 21 connected to a port C1 has a path to two control units that are connected to port D1 and D2. Furthermore, the control unit of port D2 is also serviced by a CHPID 22 connected to port C2. When you want to move port C1 with its connections, the utility will also automatically move ports D1, D2, and C2 to the target switch.

## Procedure

The utility guides you through the following steps:

1. Select **Move Port Connections...** from the **Utilities** menu.
2. Select a switch as target.
3. Choose one or more ports whose connections you want to move to the target switch. The ports may be from any switch, including the target switch.
4. Choose ports on the target switch for all ports to be moved.
5. Before you finish the moving of port connections, a list shows you all changes that will be made. Save this list and finish the move.

## Aggregating CHPIDs

This utility allows you to combine attachments of several CHPIDs onto a single CHPID. That is, all control units connected to the source CHPIDs will be disconnected from the source CHPIDs and connected to a target CHPID.

All the CHPIDs should be connected to the same switch and use the same dynamic switch.

When you aggregate CHPIDs, HCM does not change the reachability of devices by logical partitions (LPARs). The LPARs in the access or candidate list of the source CHPID must be a subset or equal the LPARs in the access or candidate list of the target CHPID. If the target CHPID is shared and the LPARs in the access or candidate list of the CHPIDs to be aggregated are a subset of the LPARs in the

access or candidate list of the target CHPID, then an explicit device candidate list will be built. When the device already had an explicit device candidate list, it will be left unchanged.

If a CHPID was involved in a CTC connection, all CTC control units connected to the CHPID entry port are moved to the CHPID entry port of the target switch. The CU link addresses are updated accordingly to create valid CTC connections.

The utility guides you through the following steps:

1. Select **Aggregate CHPIDs...** from the **Utilities** menu.
2. Choose a CHPID as the target and press **Next**.
3. Choose one or more CHPIDs to aggregate with the target CHPID.
4. Before you finish the aggregation of CHPIDs, a list shows you all changes that will be made. Save this list and finish the aggregation.

---

## Converting CNC channels to FICON channels

This utility supports you in making the necessary I/O configuration changes when you install a new FICON bridge card on an ESCON switch. Before you can start a conversion, the following prerequisites must be met:

- You can only convert a CHPID that is already connected to a port and defined as type CNC or FCV. If the CHPID is CNC, it must be eligible to be an FCV channel. HCM automatically performs a CHPID type change.
- The ESCON port that connects to the CHPID must be FCV eligible.

HCM checks whether the correct number of unconnected port addresses follow the ESCON port that connects to the new channel. If the installation of the new card causes a conflict with already connected ports, HCM initiates moving of the affected ports or aggregating CHPID-to-control-unit definitions. Refer to the description of the wizards “Moving port connections” on page 219 and “Aggregating CHPIDs” on page 221 for considerations on those subjects.

The utility guides you through the following steps:

1. Select **Convert ESCON Port to FC Port...** from the **Utilities** menu.
2. Choose an ESCON port that is FCV eligible and already connected to a CNC or FCV channel.
3. A dialog appears that lets you aggregate source CHPIDs to a target CHPID. Refer to “Aggregating CHPIDs” on page 221 for an example on things to consider when aggregating CHPIDs.
4. If some of the switch ports displaced by the fiber channel port were previously connected, you are prompted to move the required port. Refer to “Moving port connections” on page 219 for an example on things to consider when moving ports.
5. Before you finish the conversion, a list shows you all changes that will be made. Save this list and finish the conversion.

See “Scenario IV – Configuration changes for installing a FICON bridge card in a 9032–5 ESCON director” on page 333 for an example of the use of this utility.

---

## Priming the IODF with sensed data

This utility allows you to save sensed data such as serial numbers and volume serial numbers (VOLSER) into the IODF. Before you can start working with this wizard, data must first be sensed. To do this, use the 'Sense' command from the Operations menu to populate the configuration with sensed data. A prerequisite for this wizard is the availability of the I/O Operations functions; otherwise, sensing of data is not possible.

**Note:**

The I/O Operations functions are not available if your system is running as a host under z/VM.

The utility guides you through the following steps:

1. Choose the set of IODF serial numbers (on processors, switches, control units and devices) that will be updated with the sensed serial number value.
2. Choose the set of IODF VOLSERS that will be updated with the sensed VOLSER value.
3. Examine a summary of the sensed data that is to be updated. Before you finish the utility, you can save the list of changes. Click 'Finish' to perform the operation you selected in the previous steps.

Data which has been sensed can be deleted later by selecting **Clear Previous Sensing Data** in the **Sense** submenu of the **Operations** menu.

---

## Changing the CHPID link address format

This utility allows you to modify the link address format for FC channel paths. Starting with a specific processor support level for the 2064 processor family, the channel paths support the definition of two-byte link addresses. Using this utility, you can explicitly upgrade one-byte link addresses for a selected FC channel path to two-byte link addresses. Similarly, you can also downgrade two-byte link addresses for a selected FC channel path to one-byte link addresses. Remember that no link address format mix is allowed for FC channel paths, that means all connections are defined either via one-byte link addresses or two-byte link addresses.

The utility guides you through the following steps:

1. Choose whether to convert one-byte link addresses into two-byte link addresses or vice versa.
2. Select the CHPID(s) for which the link address format has to be converted.
3. Examine the summary of modified link addresses.

Before you finish the utility, you can save the list of changes. Click **Finish** to perform the operation you selected in the previous steps.

---

## Creating/Copying an I/O subsystem

This utility allows to create or copy an I/O subsystem consisting of:

- controllers (with segments and control units) and
- strings (with devices).

In this utility you can use either the create or the copy functionality by selecting the controller model as the first step:

- If you select a PDF as your controller model, a new I/O subsystem is created on base of the selected controller-PDF.
- If you select a certain controller as the controller model, a new I/O subsystem is created as a copy on base of the selected controller.

## Invocation

You can invoke this utility in the following ways:

- using the **Copy...** choice from a controller's context menu
- using the **I/O Subsystem...** pull-down choice from the **Create** menu bar choice

## Using the utility to create an I/O subsystem

The utility guides you through the following steps:

1. **Set Controller Attributes and Subsystem Type:** Select a controller or a controller's physical description file (PDF). You can define a label prefix for the controller, and, if applicable, the number of controllers within the I/O subsystem.
2. **Add control units:** Attributes for control units consist of type, number, subsystem identifier (SSID), offset between subsequent CU numbers, serial CU number, and description.
3. **Connect control units:** Connect control units to controllers (and their segments).
4. **Define strings:** Select a string PDF (based on a selected type). Set the following attributes: number of devices inside string, starting device number, offset between subsequent device numbers, label prefix, and description.
5. **Connect string interfaces:** Connect string interfaces and controller device interfaces. Selectable interfaces are based on the settings made in steps 1 and 4.
6. **Connect strings:** Connect strings and control units. Selectable objects are based on the settings made in steps 3 and 5.

## Using the utility to copy an I/O subsystem

With this utility you can also copy an existing I/O subsystem with its topology. That is, the utility duplicates the quantity and attributes of contained control units, the quantity and attributes of strings (with devices), and the connections between contained objects.

The utility guides you through the following steps:

1. **Set Controller Attributes and Subsystem Type:** Select an existing controller.  
To create a valid new I/O subsystem, you must change the CU numbers (which must be unique in a valid configuration). Also, you can change other I/O subsystem attributes (like a controller's serial number or subsystem identifier (SSID), a string's label and I/O device IDs). The utility supports you in globally changing CU numbers and I/O device IDs via specification of a new first CU number and I/O device ID. All other CU numbers and I/O device IDs are changed according to the original topology (That means, that the original gaps between the values will remain).
2. **Add control units:** Accept or change the generated new control unit numbers. The utility may issue a message on the current page if you must change possibly invalid control unit numbers before continuing.

3. The rest of the steps of the copy functionality are similar to steps 3 on page 224 through 6 on page 224 from the create functionality. However, they provide only information about the topology that the copied I/O subsystem will have, and no updates are possible.

---

## Browsing performance data

This utility lets you browse performance data for objects of certain types (see “Objects that provide performance data” on page 226). You invoke this utility for a selected object with one of the methods listed below. HCM then calls your preferred internet browser to present the performance data. Note that your browser must be able to display XML documents with XSL style sheets, for example, Mozilla Firefox, Microsoft Internet Explorer 5.5 or later, or Netscape 7.0 or later.

The browser connects to the z/OS RMF Distributed Data Server (DDS) which in turn provides the collected performance data of the object under focus.

Using this utility may help you to ensure a better performance-related operation of your system. For example, you can easily track down which other objects are affected by a certain object that you are currently examining because of its bad performance. Thus, HCM can help you to easier inspect performance bottlenecks.

You need to observe the following **prerequisites and restrictions** when using this utility:

- The z/OS RMF Distributed Data Server (DDS) must be installed, set up and running in the sysplex. For information on how to exploit the DDS, refer to *Setting up the Distributed Data Server* in the *z/OS RMF User's Guide*.
- Since the DDS is only available on z/OS, this utility is not available for z/VM.
- Performance data is only available for objects that belong to the sysplex of the system to which the user has logged on.

**Note:**

It is recommended to focus your current view to the active sysplex: Open the *Change View Attributes* dialog ( see “Filtering your view” on page 47) and click the **Active Sysplex** check box.

- The loaded HCM configuration file/IODF should describe the current sysplex comprising the system to which you logged on.
- You cannot browse performance data in standalone mode.

You have the following alternatives for accessing an object's performance data:

### Alternative 1:

You can directly access performance data of a selected object as described in the following:

- Use the **Performance...** choice from an object's context menu where applicable, for example, from a processor's context menu.
- Use the **Performance...** button from an object's dialog where applicable, for example, from the **CHPID** dialog.

However, from the opened browser windows, you cannot navigate to child resources.

### Alternative 2:

You can also use the **Browse Performance Data...** pull-down choice of the **Utilities** menu bar choice. This choice opens the web browser which offers the following navigation features:

- You can retrieve performance metrics for the sysplex as a whole.
- You can step down the hierarchy of objects in the sysplex and retrieve metrics for available child objects of the sysplex, for example, the capacity or free space for a certain I/O device (volume) defined for a certain operating system (MVS image), or the percentage of used capacity for a logical partition. In the row that shows the resource object that you want to examine, click on **Metrics**.
- On all browser windows in this hierarchy, you can also view attributes of the listed objects by clicking on the entry in column **Attributes** for an object.

## Objects that provide performance data

HCM can show performance data for the following objects. Depending on the DDS setup, a TSO user ID and password is required to access the RMF data. Otherwise, no further user interaction is necessary.

- **Processor:**

HCM displays information about CPCs and their contained LPARs.

- **Partition:**

Partition metrics may be related to the partition as a hardware object, or to the OS image running in the current partition. Therefore, you must choose the category for which you want the performance data. For this purpose, HCM displays the **Partition Performance Data** dialog to let you specify the RMF resource type and category for which performance data shall be displayed.

In the example of Figure 134 on page 227, the user wants to get metrics from all volumes defined to the OS running in the current partition.



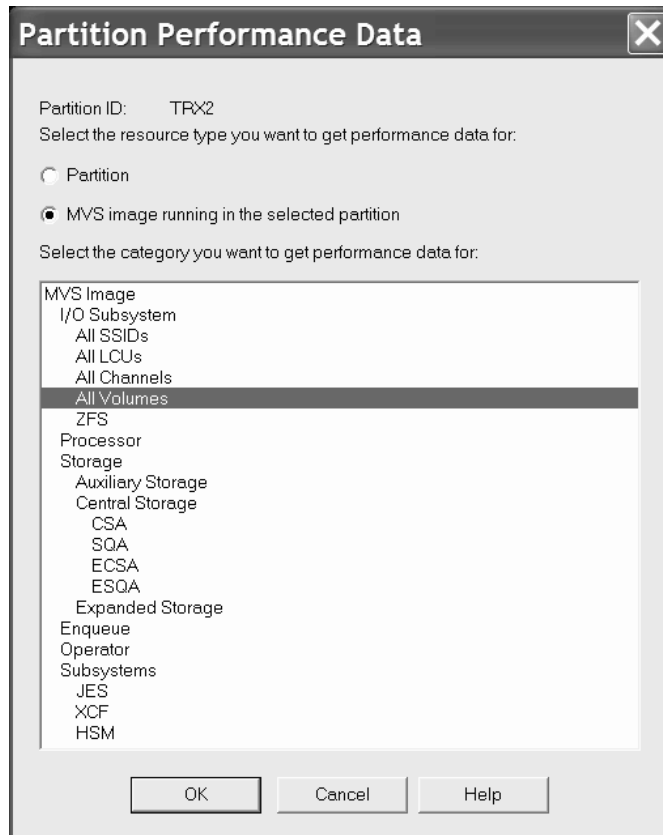

Figure 134. Partition performance data

- **CHPID:**

A CHPID may be accessible by one or more partitions as defined in their access and candidate lists. If you want to see metrics for a selected CHPID, you must specify one of these partitions. For this purpose, HCM displays the **Partition Related Performance Data** dialog. If only one partition can access the current CHPID, this dialog is omitted.

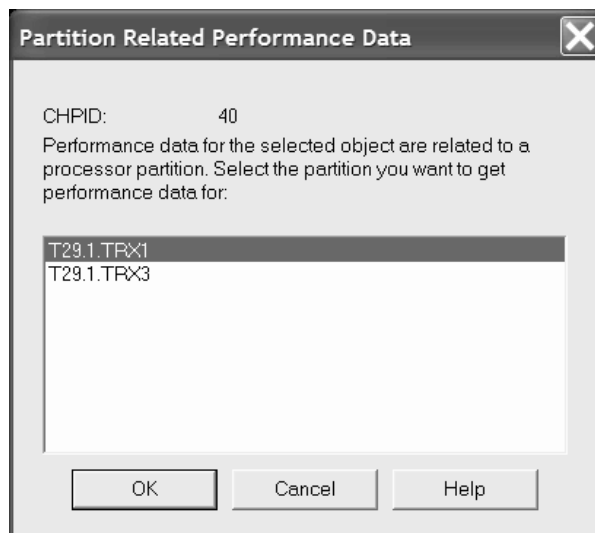
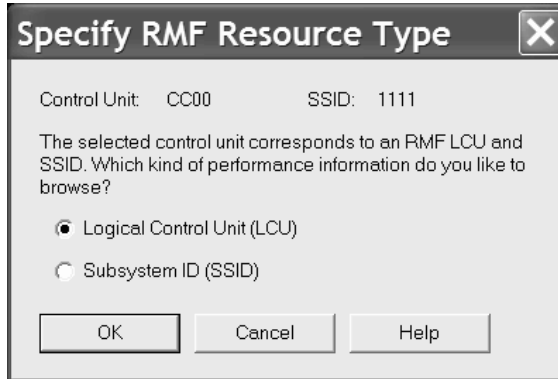

Figure 135. Partition related performance data

- **Control Unit:**

RMF has two different resource types that correspond to a control unit: a subsystem identifier (SSID) identifies the control unit as a hardware object and a logical control unit (LCU) identifies it to the operating system. HCM lets you specify which aspect of a control unit you want to monitor:



If no SSID is specified for the control unit, this dialog is omitted.

As a control unit may be related to more than one partition, you need to select one of these. For this purpose, as for CHPIDs, HCM displays the **Partition Related Performance Data** (see Figure 135 on page 227). If only one partition can access the current control unit, this dialog is omitted.

- **Devices:**

HCM provides performance data for DASD volumes only.

If more than one partition can access the device, HCM displays the **Partition Related Performance Data** dialog to let you select one of these (see Figure 135 on page 227).

As an example, let us assume you want to view performance data of a 2094 processor in your sysplex: Open the **Processor** dialog for this processor and press the **Performance...** button. A browser window showing the available metrics for this processor opens:

| Metric description                                          | Help        | Id     |
|-------------------------------------------------------------|-------------|--------|
| % effective physical utilization (CP)                       | Explanation | 8D24D0 |
| % effective physical utilization (ICF)                      | Explanation | 8D3270 |
| % effective physical utilization (ICF/IFL/IFA)              | Explanation | 8D24F0 |
| % effective physical utilization (IFA)                      | Explanation | 8D3290 |
| % effective physical utilization (IFL)                      | Explanation | 8D32B0 |
| % total physical utilization (CP)                           | Explanation | 8D2540 |
| % total physical utilization (ICF)                          | Explanation | 8D32D0 |
| % total physical utilization (ICF/IFL/IFA)                  | Explanation | 8D2570 |
| % total physical utilization (IFA)                          | Explanation | 8D3300 |
| % total physical utilization (IFL)                          | Explanation | 8D3330 |
| % total LPAR management time (CP) for PHYSICAL              | Explanation | 8D3360 |
| % total LPAR management time (ICF) for PHYSICAL             | Explanation | 8D3380 |
| % total LPAR management time (ICF/IFL/IFA) for PHYSICAL     | Explanation | 8D33A0 |
| % total LPAR management time (IFA) for PHYSICAL             | Explanation | 8D33C0 |
| % total LPAR management time (IFL) for PHYSICAL             | Explanation | 8D33E0 |
| capacity (MSU/h)                                            | Explanation | 8D25C0 |
| <b>by partition</b>                                         |             |        |
| % effective physical utilization (CP) by partition          | Explanation | 8D24E0 |
| % effective physical utilization (ICF) by partition         | Explanation | 8D3280 |
| % effective physical utilization (ICF/IFL/IFA) by partition | Explanation | 8D2500 |
| % effective physical utilization (IFA) by partition         | Explanation | 8D32A0 |
| % effective physical utilization (IFL) by partition         | Explanation | 8D32C0 |
| % total physical utilization (CP) by partition              | Explanation | 8D2560 |
| % total physical utilization (ICF) by partition             | Explanation | 8D32E0 |
| % total physical utilization (ICF/IFL/IFA) by partition     | Explanation | 8D2590 |
| % total physical utilization (IFA) by partition             | Explanation | 8D3310 |
| % total physical utilization (IFL) by partition             | Explanation | 8D3340 |
| actual MSU (CP) by partition                                | Explanation | 8D25F0 |

Figure 136. Available performance data for a processor

If you want to understand the meaning of a metric, click on *Explanation* in the **Help** column.

If you want to know the total utilization of the physical standard processors by the partitions in the CPC, click on *% total physical utilization (CP) by partition*. Clicking on this metric opens another view presenting the desired results, in our example, a list of partitions, showing the percentage of utilization for each (Figure 137 on page 230).

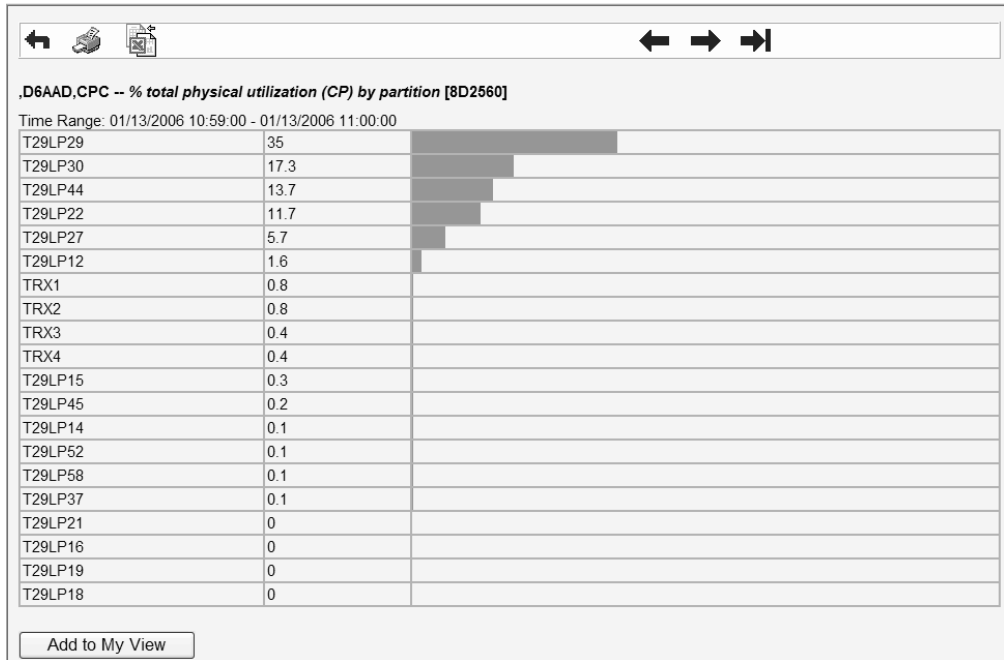

Figure 137. Total utilization of the processors by partitions

**Note:** If you run into problems when trying to access this utility, you may find help in “Problems when using the RMF DDS” on page 419.

---

## Chapter 10. Operating system configurations

Each device can be defined to one or more operating systems. The hardware configuration contains this definition information, known as the *operating system (OS) configuration*. Note that you may define devices and their associated parameters to an OS configuration, even if they are not explicitly connected.

Typically, the OS configuration is associated with a processor or partition. Each processor can run different OS configurations at different times. There are two types of OS configuration: MVS and VM.

An MVS OS configuration can contain one or more EDTs. An *Eligible Device Table or EDT* is a list of esoteric device groups, plus the names of the generic device types which determine how devices are used (order of preference) within each esoteric. The EDT is identified by a two-digit ID; you must define at least one EDT for each MVS OS configuration.

An *esoteric device group* or *esoteric* is an installation-defined and named grouping of I/O devices under an EDT. An esoteric acts as a single “virtual device” which can be allocated without using a specific device number. Devices within an esoteric are usually from the same device group, but can be of different device types.

Every device type is associated with a *generic device group* or *generic*. A generic is an MVS-defined grouping of devices with similar characteristics, which determines how devices are used in an esoteric device group. Each generic has a *preference number* which governs the order of allocation of devices to jobs within an esoteric. For example, if the esoteric contains the device types 3390, 3380 and 3350, and the generics associated with the device types have preference numbers 280, 290 and 300, respectively, then the preference numbers are used by the MVS allocation component to assign the devices in that order of preference.

Faster devices have lower preference numbers. You can change the preference number of a generic under an EDT (*user-defined generic*), but not under an OS configuration (*system-defined generic*).

You can mark one or more of the devices defined to an OS configuration to be your consoles. A *console* displays system-related information (for example, error messages) directly from MVS. For the MVS system, you can specify NIP consoles; for z/VM, you can specify primary and alternative VM consoles.

**Note:**

Under z/VM, you can only view z/OS IODFs, but you cannot define z/OS operation system configurations.

---

### Listing the OS configuration-EDT-esoteric hierarchy

Open the **Operating System Configuration** dialog by choosing **OS configurations...** from the **Edit** menu. The list box contains all OS configurations, EDTs and esoterics in a hierarchy in alphabetical order. You can double-click on an OS configuration (MVS only) with a plus (+) sign to display its EDTs; double-click

on an EDT with a plus (+) sign to display its esoteric device groups. Double-click on an item with a minus (-) sign to close it. Double-clicking on an esoteric opens the **List Devices for Esoteric** dialog.

The static text fields below the list box display information for the item currently selected in the list box. If an OS configuration is selected, its name, type and description are displayed. If an EDT is selected, its ID, parent OS configuration, description, time of last update, and updating user name are displayed. If an esoteric is selected, its name, parent OS configuration, state, token, and VIO-eligibility are displayed. The name of an esoteric follows the EE.SSSSSSSS format, where EE is the EDT name and SSSSSSSS is the esoteric name. The state of an esoteric can be one of the following:

- *no devices*
- *has devices*
- *no-DASD devices but VIO=YES*

You can access almost every dialog dealing with OS configuration from the **Operating System Configuration** dialog. You can create or edit OS configurations, EDTs or esoterics, as well as list and/or edit generics, consoles or the devices defined to the OS configuration or esoteric.

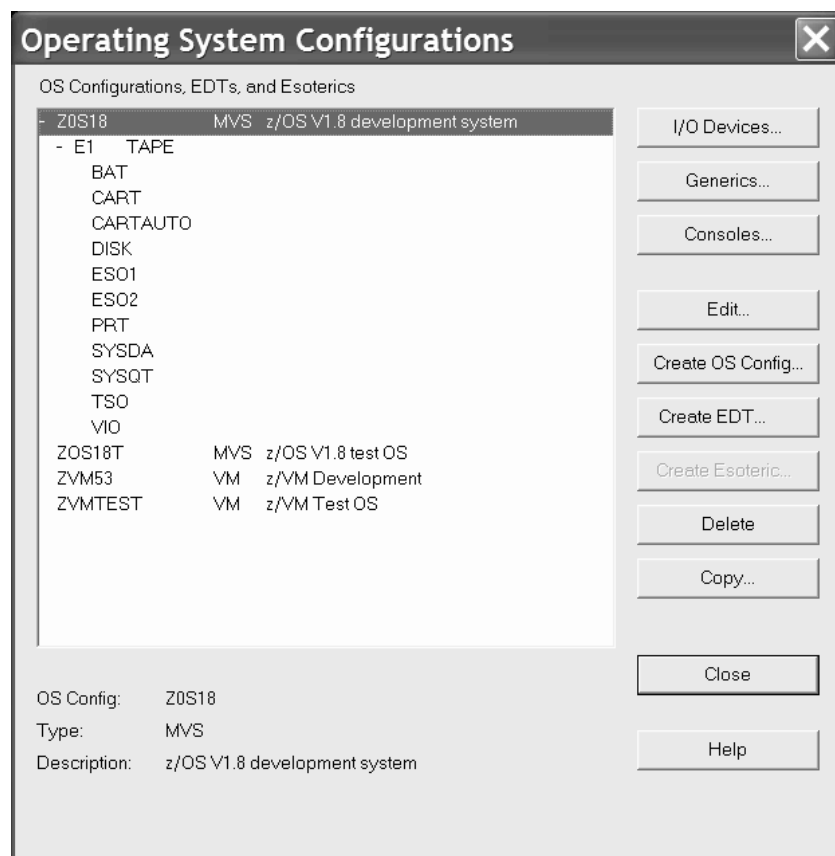

Figure 138. Operating System Configurations dialog

## Creating an OS configuration

Open the **Create Operating System Configuration** dialog by pressing the **Create OS Config...** button in the **Operating System Configurations** dialog. Fill in the name, type and description of the OS configuration and press **OK**; the new OS configuration will appear in the **Operating System Configurations** dialog box. After

you have created an MVS OS configuration, you can add EDTs and esoteric device groups under it, as well as define devices to it.

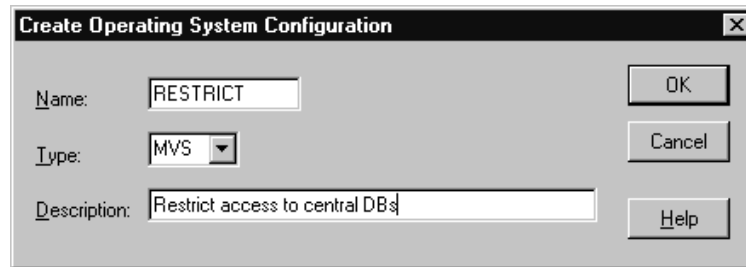

Figure 139. Create Operating System Configuration dialog

## Editing an OS configuration

Select an OS configuration and press the **Edit...** button in the **Operating System Configurations** dialog. The **Edit Operating System Configuration** dialog appears. Edit the description and press **OK**.

## Copying an OS configuration

HCM offers a **Copy Operating System Configuration** wizard to let you copy a source operating system configuration to a new target operating system configuration. All EDT definitions (and their esoterics) of the source and all device connections are copied to the target OS configuration.

You can invoke this wizard from the **Copy...** button in the **Operating System Configurations** dialog (which you reach by selecting **OS Configurations...** from the **Edit** menu bar choice).

You only need to specify the name and optionally a description for the target OS configuration. You cannot change the type of the source OS configuration.

## Deleting an OS configuration

Select the OS configuration in the list box and press the **Delete** button in the **Operating System Configurations** dialog. HCM will display a confirmation dialog before deleting the OS configuration.

## Listing devices for an OS configuration

Open the **List Devices for OS Configuration** dialog by selecting an OS configuration and pressing the **I/O Devices...** button in the **Operating System Configurations** dialog. This dialog displays all the devices defined for the selected OS configuration. Groups of consecutive device numbers appear on one line each with a plus (+) sign. Double-click on a device group with a plus (+) sign to display each device on its own line. Double-click on a device range with a minus (-) sign to contract it. Note that the information on a device group line applies only to the first device in the group. Other devices in the group may have column values that differ from the first device. To see the column values for individual devices, double-click on the plus sign.

You can display the parameters, attached control units, serial numbers or descriptions for the devices by choosing the appropriate View option. If you choose the Parameters view radio button, you can select which parameters to display from the **Show Parameters / Features as Columns** dialog. Open this dialog

by pressing the **Columns...** button. Add or remove parameters or features to or from the Exclude and Include list boxes. Default parameters displayed for z/OS operating systems are "DYNAMIC" and "OFFLINE", those displayed for z/VM operating systems are "UIRATE" and "OFFLINE".

You can also choose to restrict the number of devices in the Devices list box by clicking in the Use Filter check box, and then selecting a set of filters from the **Filter I/O Device List** dialog (press the **Filter...** button to open the dialog). Devices which appear in the list box match all the filtering criteria that you set in this dialog. You can set the device type, class, serial number or description; connected, unconnected or specific control units; and/or the processor or partition. The Parameters / Features section at the bottom of the filtering dialog shows only those parameters or features selected in the **Show Parameters / Features** dialog which you can use as filtering criteria. (The Parameters / Features section appears only when the filtering dialog is called from the **List Devices for an OS Configuration** dialog).

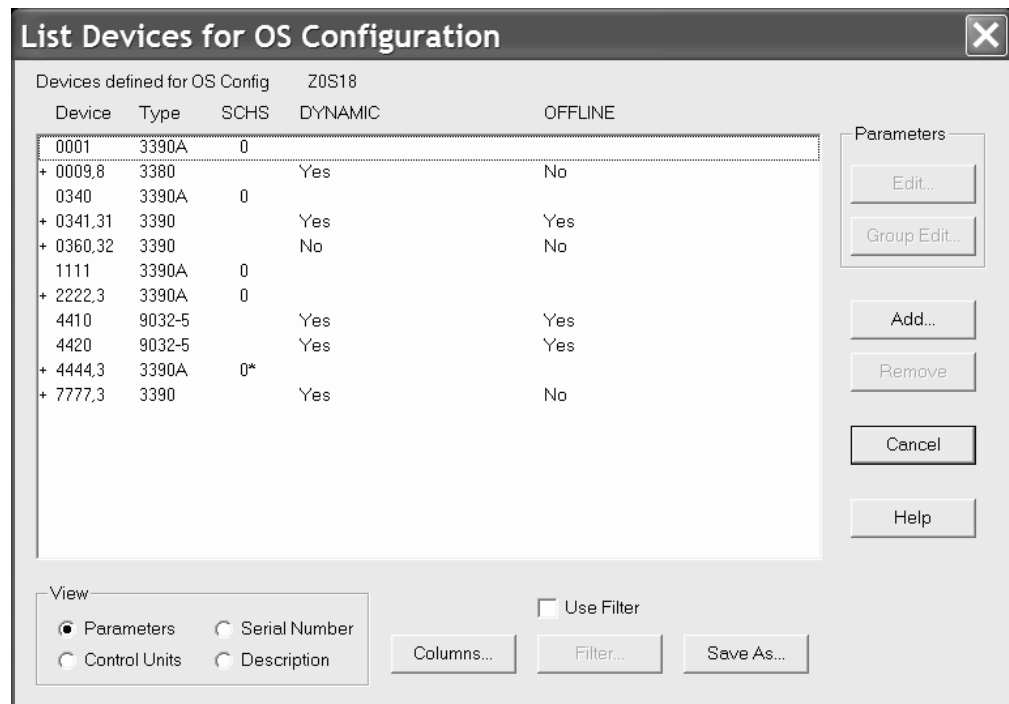

Figure 140. List Devices for OS Configuration dialog

**Notes:**

1. Using the **Save As...** button, you can save the list of devices into a text file. This saved file contains all information about the devices, whereas in the dialog, at most five device parameters are visible at a time.
2. An '\*' in column **SCHS** behind the subchannel set ID for a group of devices designates that not all devices of this group are defined in the same subchannel set for the current operating system. Double-click on the '+' sign in front of the device group to see the settings for the individual devices.

**Adding devices to an OS configuration**

You can define devices to the selected OS configuration. In the **List Devices for an OS Configuration** dialog, press the **Add...** button to open the **Add I/O Devices to OS Configuration** dialog.



The list box in this dialog shows all devices defined in the IODF which are not currently defined to the selected OS configuration, and which match the current filter (if enabled). Groups of consecutive device numbers appear on one line each with a plus (+) sign. Double-click on a device range with a plus (+) sign to expand it to display each device on its own line. Double-click on a device range with a minus (-) sign to contract it. Note that the information on a device group line apply only to the first device in the group. It is possible, therefore, that other devices in the group may have column values that differ from the first device. To see the column values for individual devices, these entries must be expanded.

Select one or more devices and press **OK** to add them to the OS configuration. (Alternatively, double-click on the device). The **Define Device <=> OS Configuration Parameters** dialog appears, to allow you to update the parameters defining the connection between the device and the OS configuration. If you have selected more than one device, the parameters dialog appears only once, but any changes made to parameters apply to all selected devices. For more details, see “Editing device <=> OS configuration parameters” on page 236.

You can determine what device information appears in the list box by selecting one of the View options: connected control units, device descriptions or serial numbers. You can also choose to restrict the number of devices which appear in the list box by using the filtering option (see “Listing devices for an OS configuration” on page 233 for more details on filtering).

Note that an Operating Systems section appears at the bottom of the **Filter I/O Device List** dialog only when the dialog is called from the **Add I/O Devices to OS Configurations** dialog. If you select the *No OS Filtering* option, all devices match and are displayed in the list box; if you select *Not Defined*, a device will match the criterion if it is *not* defined to any OS configuration; if you select *Defined*, a device will match if it is defined to any OS configuration.

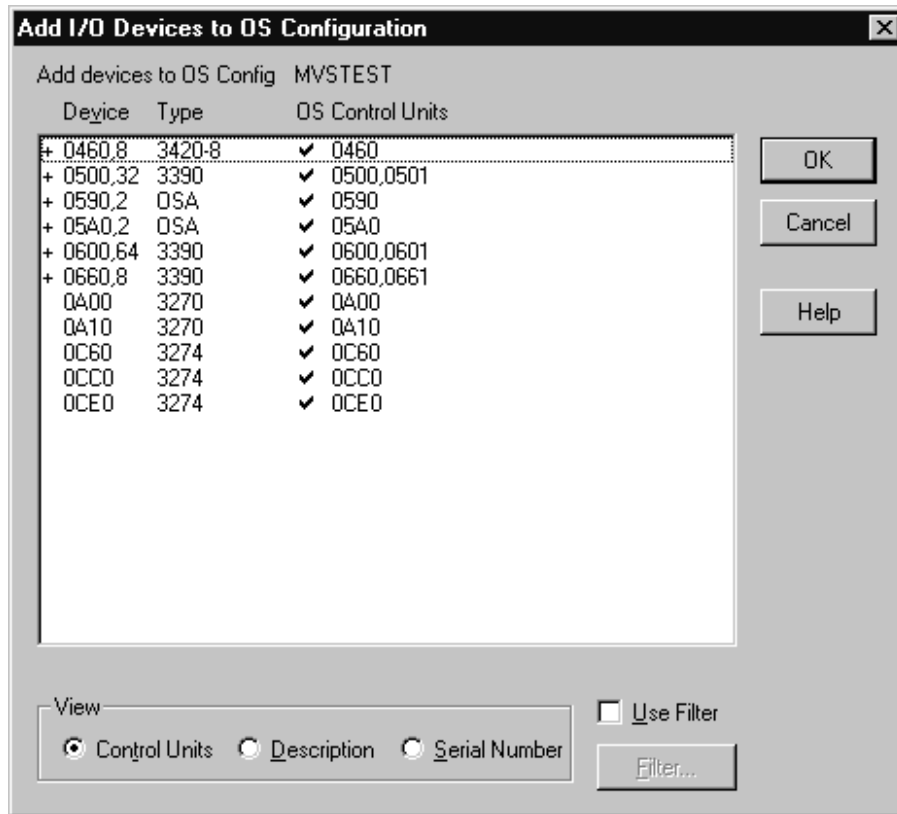

Figure 141. Add I/O Devices to OS Configuration dialog

## Removing devices from an OS configuration

In the **List Devices for OS Configuration** dialog, select one or more devices and press the **Remove** button. HCM will display a confirmation dialog before disconnecting the selected device(s) from the OS configuration.

## Editing device <=> OS configuration parameters

Select one or more devices from the list box in the **List Devices for OS Configuration** dialog (Figure 140 on page 234), and press either the **Edit...** or **Group Edit...** button to open the **Define Device <=> OS Configuration Parameters** dialog (Figure 142 on page 237). You can then modify the parameters which define the selected device(s) to the OS configuration. Note that you can use the **Group Edit...** button only for selected devices of the same device type. HCM displays an error message if the selected devices are of different types, because they would be incompatible for a group edit. Also note that an '\*' left to a parameter name indicates that this parameter value is not the same for all devices in a group.

If you select more than one device and press **Edit...**, the parameters dialog appears repeatedly, once for each device. If you selected more than one device and pressed **Group Edit...**, the dialog appears only once, displaying the parameters for the first selected device. Any changes affect all selected devices.

The checkboxes in column **Update** indicate whether the related parameter is updated or not when you press the **OK** button. If the checkbox is selected, then this parameter gets updated for all selected devices. This allows you to select only

those parameters which you want to update for a single device or a device group, while leaving all other parameters unchanged. For a device group, all devices get the same updated value, even if the parameter value had not been the same for all devices before (indicated by an '\*').

Column **Update** is not visible when the devices are initially added to the OS configuration.

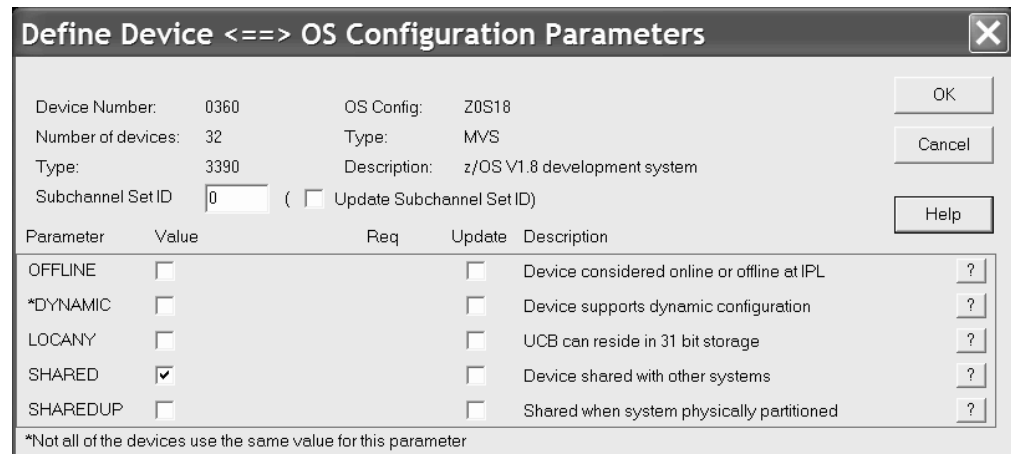

Figure 142. Define Device <=> OS Configuration Parameters dialog

You can also reach the parameters dialog from the **Add I/O Devices to OS Configuration** dialog or the **List Device <=> OS Configuration Definitions** dialog. See “Adding devices to an OS configuration” on page 234 or “Selecting OS configurations to which to define devices” on page 238 for more details.

The static text fields at the top of the **Define Device <=> OS Configuration Parameters** dialog identify the device and OS configuration involved in the connection. In the Parameters section below, each row of information contains the parameter name, value, whether it is required, and a description. You can update the value of a parameter by selecting one from the drop down box, typing in a text box, or clicking in a check box, as appropriate. To get a more detailed explanation of a parameter’s meaning, click on the “?” button on its row.

In the field *Subchannel Set ID* you must specify the ID of the subchannel set where you want to put the devices. You must set this field to '0' for all devices that are not eligible for alternative subchannel sets.

### Listing OS configurations to which devices are defined

You can select one or more devices and list the OS configurations to which those devices are defined. Open the **I/O Device List** dialog by clicking on the **I/O Devices...** button in the **String** dialog to display all devices for a selected string. Alternatively, click on the **I/O Devices...** button in the **Control Unit List** dialog (which is called from the **Controller** dialog) to display all devices for a selected control unit.

Select a device(s) from the **I/O Device List** dialog and press the **OS Configs...** button to open the **List Device <=> OS Configuration Definitions** dialog. The list box in this dialog displays all OS configurations available in the IODF. A check mark under the “Defined” column indicates the selected device is defined to the

OS configuration. If more than one device is selected, the check mark only applies to the first device.

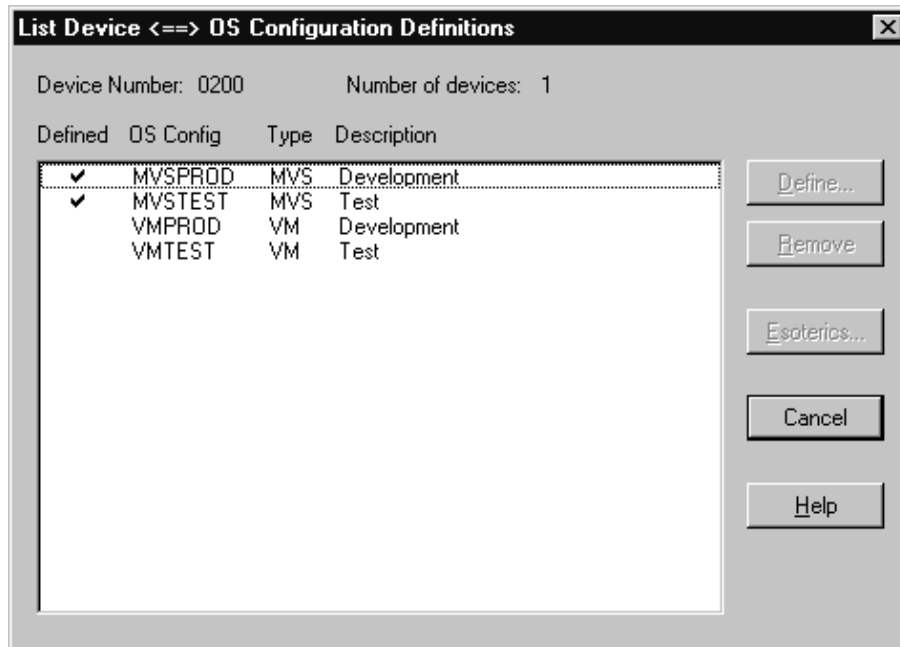

Figure 143. List Device <=> OS Configuration Definitions dialog

### Selecting OS configurations to which to define devices

You can select one or more OS configurations in the list box to define to the selected device(s). Press the **Define...** button to open the **Define Device <=> OS Configuration Parameters** dialog. You can then update the parameters determining the device <=> OS configuration definition. See “Editing device <=> OS configuration parameters” on page 236 for more details on this dialog.

### Selecting OS configurations from which to remove devices

Select one or more OS configurations and press the **Remove** button. HCM will display a confirmation dialog before removing the devices selected in the **I/O Device List** dialog from all selected OS configurations.

### Adding devices to an esoteric within the OS configuration

Select an OS configuration(s) and press the **Esoterics...** button to open the **Include Devices in Esoterics** dialog. In this dialog, you can include (or exclude) the devices selected in the **I/O Device List** in esoteric device groups within the selected OS configuration. If you selected more than one OS configuration, the esoterics dialog appears repeatedly, once for each selection.

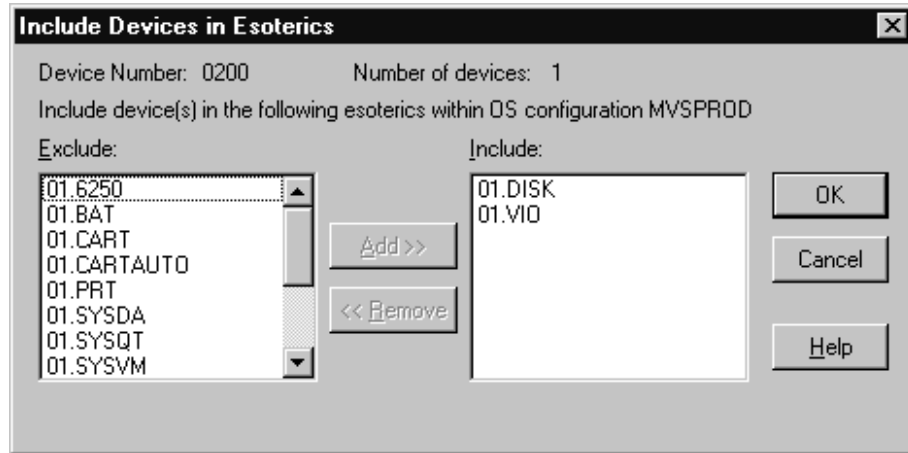

Figure 144. Include Devices in Esoterics dialog

## Listing consoles for an OS configuration

Open the **List Consoles** dialog by selecting an OS configuration in the **Operating System Configurations** dialog and pressing the **Consoles...** button. The list box displays all the devices which have been marked as consoles for the selected OS configuration, organized by order number.

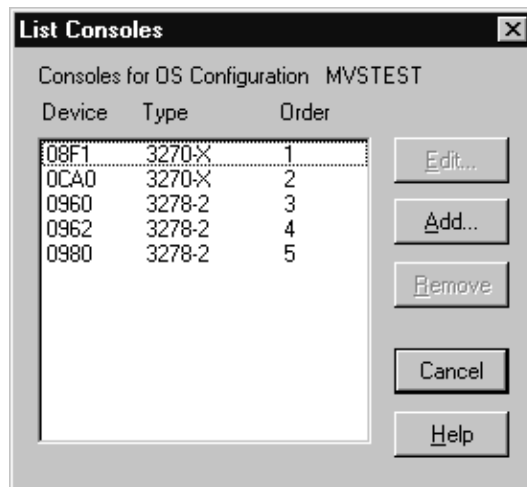

Figure 145. List Consoles dialog

## Adding a console to an OS configuration

Press the **Add...** button in the **List Consoles** dialog to open the **Add Console** dialog. You can then select a device to define as a console for the selected OS configuration. The drop down box displays all devices defined to the OS configuration which are eligible to be used as consoles.

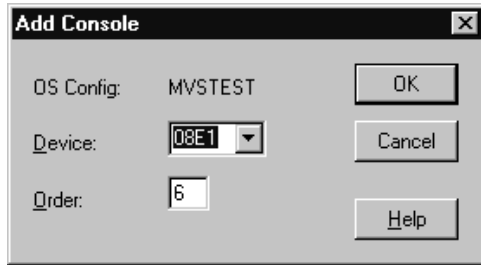

Figure 146. Add Console dialog

### Removing a console from an OS configuration

Select the console and press the **Remove** button in the **List Consoles** dialog. HCM will display a confirmation dialog, then remove the console from the list box. The device is no longer marked as a console, but is still defined to the OS configuration.

### Editing a console for an OS configuration

Select a console from the **List Consoles** dialog and press the **Edit...** button. The **Edit Console** dialog appears to allow you to edit the order number for the selected console.

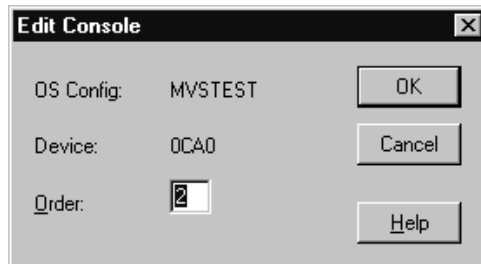

Figure 147. Edit Console dialog

---

## Eligible device tables (EDTs)

An MVS OS configuration can contain one or more EDTs. An Eligible Device Table or EDT is a list of esoteric device groups, plus the names of the generic device types which determine how devices are used (order of preference) within each esoteric. The EDT is identified by a two-digit ID; you must define at least one EDT for each MVS OS configuration.

### Creating an EDT

After you have created an OS configuration, you can create EDTs or Eligible Device Tables under it. Select an OS configuration (MVS only) and press the **Create EDT...** button in the **Operating System Configurations** dialog. The **Create Eligible Device Table** dialog opens, allowing you to specify an EDT name and description. After you press **OK**, the new EDT will appear in the list box of the **Operating System Configurations** dialog, under the selected OS configuration.

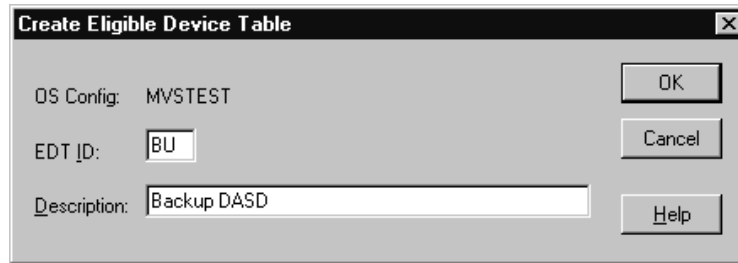

Figure 148. Create Eligible Device Table dialog

## Editing an EDT

Select an EDT from the list box in the **Operating System Configurations** dialog and press the **Edit...** button. The **Edit Eligible Device Table** dialog appears, allowing you to edit the EDT description.

## Copying an EDT

HCM offers a **Copy Eligible Device Table** wizard to let you copy an EDT. All esoteric device group definitions and all device connections of the source EDT are also copied to the target EDT. The target EDT must not yet exist. It may be a member of the same or of a different OS configuration as the source EDT.

To invoke this wizard, open the **Operating System Configurations** dialog (which you reach by selecting **OS Configurations...** from the **Edit** menu bar choice). Then select an EDT and press the **Copy...** button.

To create the target EDT, the wizard queries the required information, which is basically the same as when creating a new EDT:

- the OS configuration to which it shall belong
- the target EDT ID
- and optionally a description.

## Deleting an EDT

Select the EDT in the list box and press the **Delete** button in the **Operating System Configurations** dialog. HCM will display a confirmation dialog before deleting the EDT.

---

## Esoteric device groups (esoterics)

An *esoteric device group* or *esoteric* is an installation-defined and named grouping of I/O devices under an EDT. An esoteric acts as a single “virtual device” which can be allocated without using a specific device number. Devices within an esoteric are usually from the same device group, but can be of different device types.

## Creating an esoteric

After you have created an OS configuration and EDT, you can add esoteric device groups. Open the **Create Esoteric Device Group** dialog by selecting an EDT and pressing the **Create Esoteric...** button in the **Operating System Configurations** dialog. Fill in the name, token and VIO eligibility. After you press **OK**, the new

esoteric will appear in the list box of the **Operating System Configurations** dialog, under the selected OS configuration and EDT.

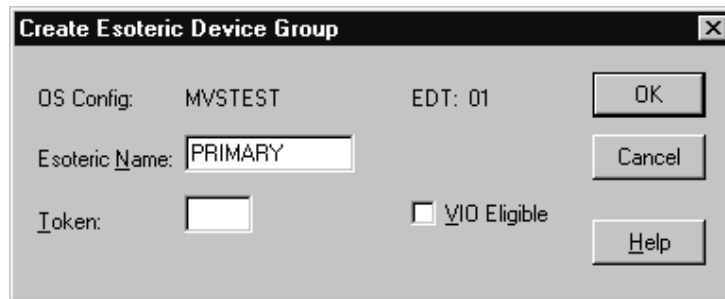

Figure 149. Create Esoteric Device Group dialog

## Editing an esoteric

Select an esoteric from the list box in the **Operating System Configurations** dialog and press the **Edit...** button. The **Edit Esoteric Device Group** dialog appears, allowing you to edit the esoteric token and VIO eligibility.

## Copying an esoteric

HCM offers a **Copy Esoteric Device Group** wizard. The target esoteric must not yet exist. It may be a member of the same or of a different EDT as the source.

The devices and device connections of the source esoteric are also copied.

To invoke this wizard, open the **Operating System Configurations** dialog (which you reach by selecting **OS Configurations...** from the **Edit** menu bar choice). Then select an esoteric device group and press the **Copy...** button.

To create the target esoteric, the wizard queries the following attributes, which are basically the same as when creating a new esoteric device group (see also “Creating an esoteric” on page 241):

- the name of the esoteric device group
- the esoteric token
- and whether the VIO eligibility should be set to YES.

## Deleting an esoteric

Select the esoteric in the list box and press the **Delete** button in the **Operating System Configurations** dialog. HCM will display a confirmation dialog before deleting the esoteric.

## Listing devices for an esoteric

Select an esoteric and press the **I/O Devices...** button in the **Operating System Configurations** dialog. The **List Devices for Esoteric** dialog appears, allowing you to examine the devices defined for the selected esoteric. List box entries may be either a single device or range of devices. Range entries use the format **XXXX,YY** where **XXXX** is the first device number and **YY** indicates the number of devices in the range. Double-click on a range with a plus (+) sign to expand it to display each device on its own line. This allows you to delete some but not all of the devices in the range. Double-click on a range with a minus (-) sign to collapse it.



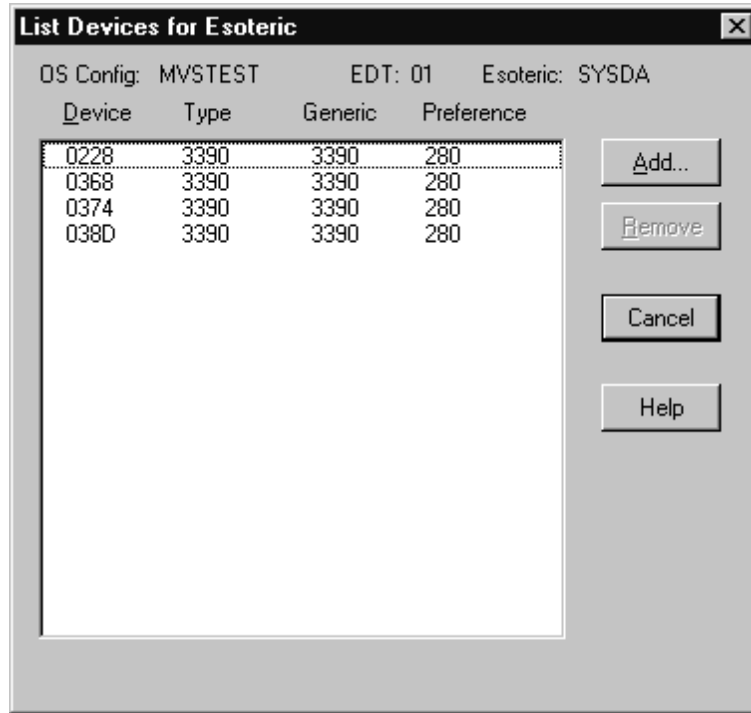

Figure 150. List Devices for Esoteric dialog

### Adding devices to an esoteric

Open the **Add I/O Devices to Esoteric** dialog by pressing the **Add...** button in the **List Devices for Esoteric** dialog. You can then select one or more devices from the list box to add to the esoteric. The list box displays all devices currently defined to the OS configuration which contains the esoteric, and which match the current filter (if enabled). Groups of consecutive device numbers appear on one line each with a plus (+) sign. Double-click on a device range with a plus (+) sign to expand it to display each device on its own line. Double-click on a device range with a minus (-) sign to contract it. Note that the information on a device group line apply only to the first device in the group. It is possible, therefore, that other devices in the group may have column values that differ from the first device. To see the column values for individual devices, these entries must be expanded.

You can determine what device information appears in the list box by selecting one of the View options: connected control units, device descriptions or serial numbers. You can also choose to restrict the number of devices which appear in the list box by using the filtering option (see “Listing devices for an OS configuration” on page 233 for more details on filtering).

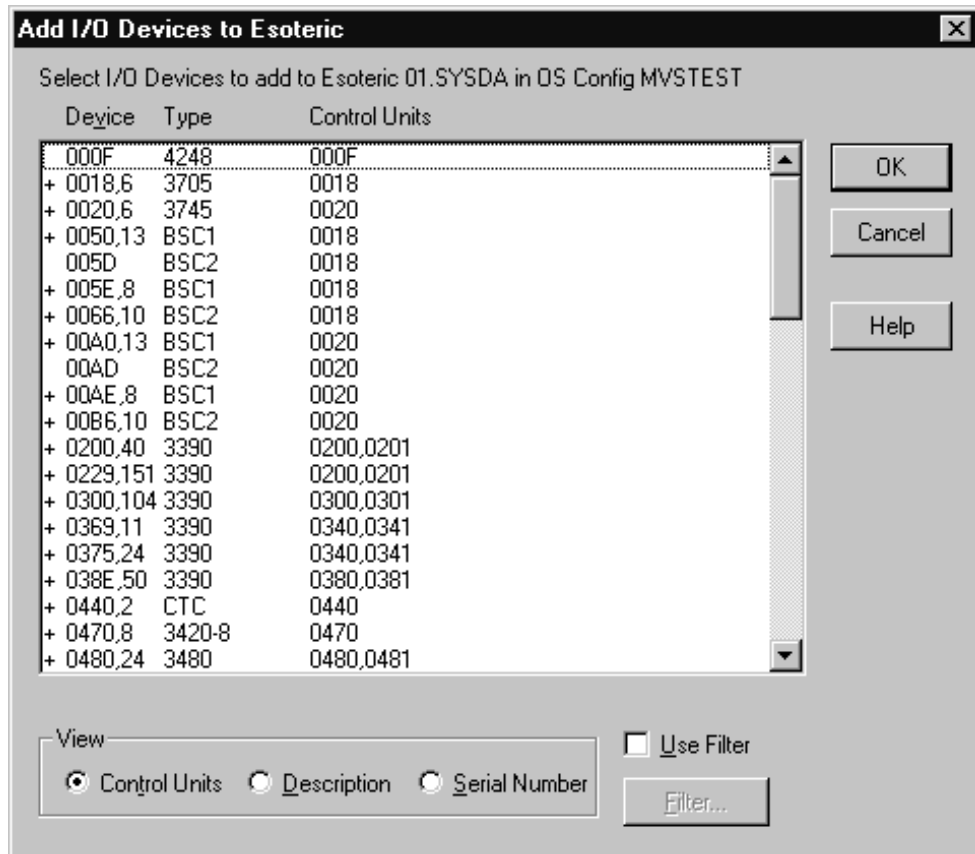

Figure 151. Add I/O Devices to Esoteric dialog

### Removing devices from an esoteric

Select one or more devices and press the **Remove** button in the **List Devices for Esoteric** dialog. HCM will display a confirmation dialog before disconnecting the selected device(s) from the esoteric.

## Generic device groups (generics)

Every device type is associated with a *generic device group* or *generic*. A generic is an MVS-defined grouping of devices with similar characteristics, which determines how devices are used in an esoteric device group. Each generic has a *preference number* which governs the order of allocation of devices to jobs within an esoteric. For example, if the esoteric contains the device types 3990, 3880 and 3850, and the generics associated with the device types have preference numbers 280, 290, and 300, respectively, then the preference numbers are used by the MVS allocation component to assign the devices in that order of preference.

Faster devices have lower preference numbers. You can change the preference number of a generic under an EDT (*user-defined generic*), but not under an OS configuration (*system-defined generic*).

### Listing system-defined generics

Open the **List System-defined Generics** dialog by selecting an MVS OS configuration and pressing the **Generics...** button in the **Operating System Configurations** dialog. You can then browse the list of generic device groups

defined for the selected OS configuration. You can order the list by name or by preference by choosing the appropriate View option.

Note that you cannot edit system-defined generics (under an OS configuration), but you can change the preference number for *user-defined generics* (under an EDT).

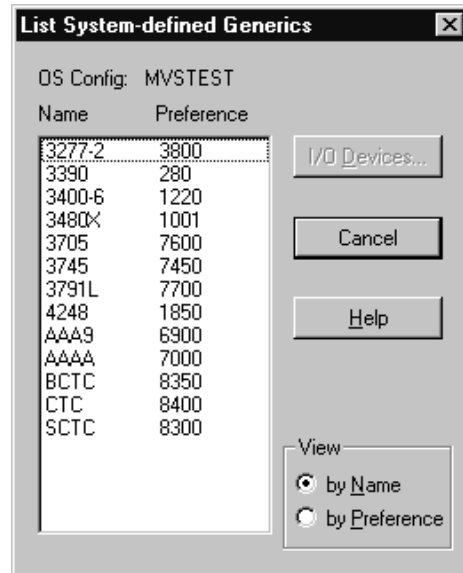

Figure 152. List System-Defined Generics dialog

### Listing devices for a system-defined generic

Select a generic and press the **I/O Devices...** button in the **List System-defined Generics** dialog. The **List Devices for Generic** dialog appears, allowing you to browse the list of devices associated with the generic.

### Listing user-defined generics

Open the **List User-defined Generics** dialog by selecting an EDT and pressing the **Generics...** button in the **Operating System Configurations** dialog. You can then browse the list of generic device groups defined for the selected EDT. The list box displays the generics by name or by preference, depending on which View option you choose.

Note that you can edit *user-defined generics* (defined under an EDT), but not *system-defined generics* (under an OS configuration).

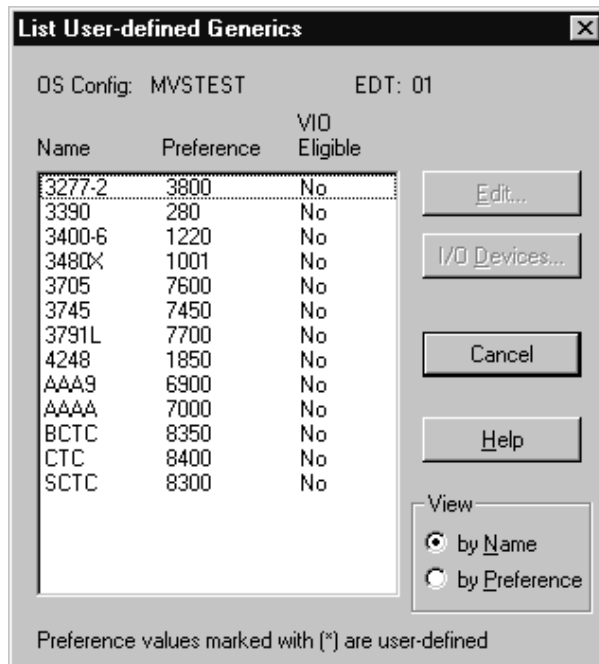

Figure 153. List User-Defined Generic dialog

### Listing devices for a user-defined generic

Select a generic and press the **I/O Devices...** button in the **List User-defined Generics** dialog. The **List Devices for Generic** dialog appears, allowing you to browse the list of devices associated with the generic.

### Editing a user-defined generic

You can change the preference value and VIO eligibility of a user-defined generic in the **Edit Generic** dialog. To display this dialog, select a user-defined generic and press the **Edit...** button in the **List User-defined Generics** dialog. Note that leaving the preference number text box blank and pressing **OK** will reinstate the system-defined preference number for the generic.

---

## Chapter 11. User interface to I/O Operations

HCM provides additional capabilities which allow I/O Operations tasks on the host to be performed via HCM. To be able to perform these functions, I/O Operations must be up and running. The following functions are available with HCM:

- Viewing the active sysplex and the status of its objects graphically,
- Retrieving, manipulating and activating switch matrices,
- Issuing I/O Operations commands.

To carry out these functions, you must, of course, have the necessary RACF authorization to perform I/O Operations (see *IBM Tivoli System Automation for z/OS User's Guide*). To view the status information of the active system, it is obvious that the active configuration must correspond with the HCM configuration. This is the responsibility of the user. If the HCM configuration does not represent the active IODF, misleading results will occur. Note that to manipulate an active switch matrix you require access to the active IODF.

To access the I/O Operations on the host, the prerequisites mentioned under "I/O Operations functions" on page 4 are necessary.

**Note:**

The I/O Operations functions are not available if your system is running as a host under z/VM.

---

### Viewing the active sysplex and its status

HCM knows the systems of the active sysplex (that is, the sysplex on which HCD is running) and associates them with partitions and processors (for basic mode). Because of this, partitions and basic mode processors can be labelled with their associated system name in the configuration diagram according to the **Operations Preferences** you have selected.

To display all the objects of the active sysplex, use the filter option in the **View** menu and select the **Active sysplex** checkbox. The resulting diagram will consist of the desired systems and their objects.

To see the status of the objects in the sysplex, use the menu item **Status** under the **Operations, Refresh** menu items. HCM now retrieves the status information via I/O Operations and shows it on the diagram in various colors having different meanings which can be defined in the **Color** dialog (see "Color dialog" on page 250).

Detailed information for a selected object can be obtained by clicking on the object with the right mouse button and selecting **Status** in the upcoming context menu.

If you do this for a Processor or Partition object, the following dialog appears.

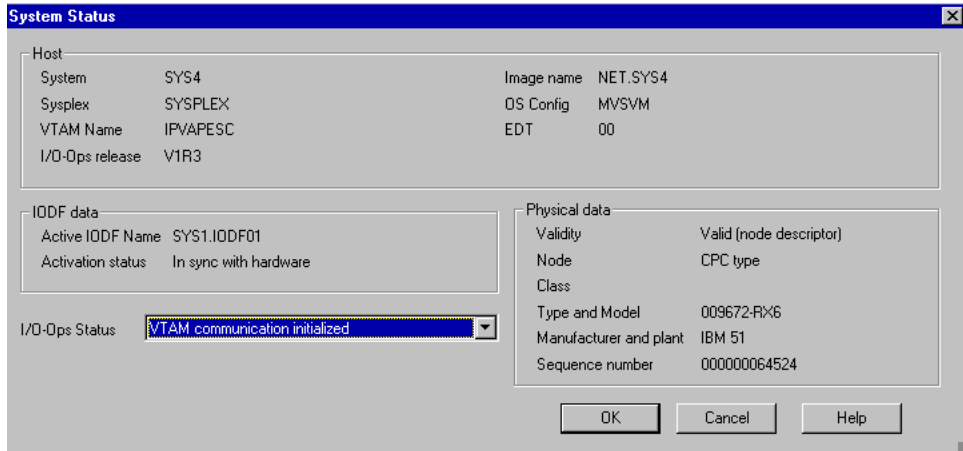

Figure 154. System Status dialog

The dialog shown in Figure 155 appears if you choose **Status...** from the context menu for a string or a controller with integrated devices.

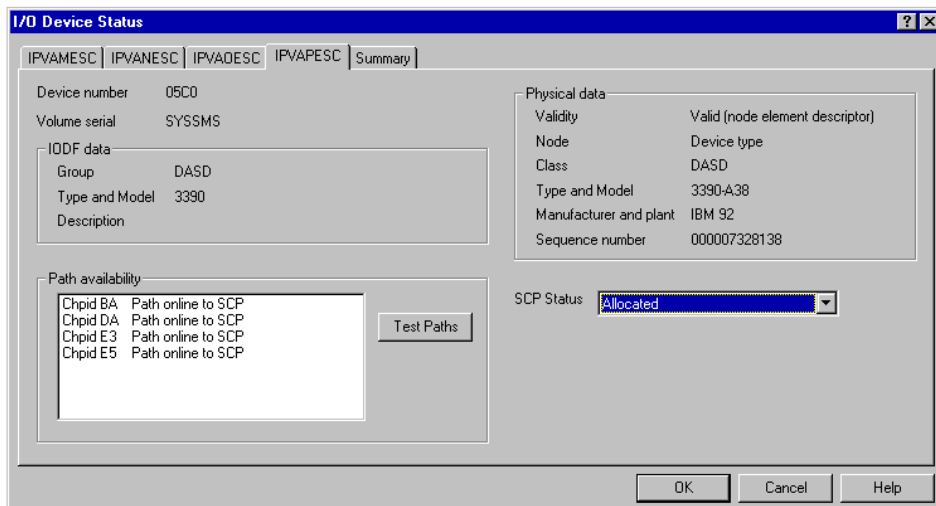

Figure 155. I/O Device Status

As an alternative to the context menus, you can obtain the same information by selecting the **Status** button in the various Edit Object dialogs or dialogs that show lists of IODF objects, such as the **Partitions** dialog or the **I/O Device List** dialog. If you are showing the status on the **Configuration diagram** (see the documentation on the **Refresh, Status** menu option, below), and you return to the diagram after having obtained status information for an individual object, you will notice that a + sign will appear to the right of the time stamp in the status bar at the bottom of the screen. This indicates that the status of one or more objects in the diagram is more recent than the indicated time of the last refresh.

In addition to the above, there are some special menu items for viewing your configuration or invoking dialogs that are of particular significance in connection with the I/O Operations tasks. Most of these are to be found under the main menu item **Operations** and are explained below.

## Operations menu

The items of this top level menu item are enabled whenever you are logged on to HCD (i.e. not in stand-alone mode). It will appear to the left of the **Utilities** menu. The Operations feature of HCM consists of the following menu items:

1. **Refresh** This command is the primary means by which the data about the system status is obtained. This information is *volatile* i.e. it is not remembered across different HCM sessions, and if you change the **Focus on host**. The **Refresh** menu consists of the following four submenus:
  - **Status** This refreshes the status information for all objects in the configuration diagram. This allows you to see the changes you have made to the active sysplex by showing the updated objects in a different color. The status bar at the bottom of the screen will display the time at which this command was issued.
  - **Sysplex** This refreshes the current contents of the Sysplex without updating the status bar refresh timestamp. This command is issued implicitly whenever a configuration is opened, but the menu option is also provided so that the command can be manually issued to detect changes to the Sysplex or changes to the availability of I/O Operations that may have occurred during the session.
  - **Switch configurations** This refreshes the visualized matrix data for matrices that are being used in the current diagram. If one or more matrices are not available, messages will appear to tell the user that these matrices cannot be visualized. Visualization will proceed as if *none* had been selected as the Visualized Configuration for the affected switches. This action will automatically issue a "Refresh Sysplex" if one has not yet been issued. The status bar refresh timestamp is unaffected by this command.
  - **All** This refreshes all of the above information. The status bar refresh timestamp is updated by this command.
2. **Sense** This command is the only means by which "Sensed" data from the host is obtained. The menu item consists of three submenus listed below. Data obtained by the Sense operation appears in the appropriate columns of the **Edit/Locate** dialogs. This action will automatically issue a "Refresh Sysplex" if one has not yet been issued.
  - **Selected** This refreshes sensing information for the object(s) selected in the diagram.
  - **Visible** This refreshes information for all objects visible in the diagram.
  - **All** This refreshes sensing information for all objects in the configuration. Since this is likely to be a very long operation, a confirmation dialog will appear. The sensed information is stored in the HCM configuration file and is *non-volatile*. Hence, it is retained across HCM sessions. This information is also available in all List Boxes in which a **Columns** button is to be found e.g. the **Edit** and **Locate** dialogs.
  - **Clear Previous Sensing Data** This clears the sensed information for all objects in the configuration.
3. **Focus on host** This dialog allows you to select the host for which the status information is to be displayed.
4. **Next focus host** This is a shortcut to select (from the list that would appear in the Focus on host dialog) the next host as the focus host.
5. **Command...** This starts the I/O Operations command dialog which not only allows you to issue I/O Operations commands but also allows you to view the results of them (see "Issuing I/O Operations commands" on page 251).

6. **Preferences...** This dialog allows you to set various preferences specific only to the Operations feature of HCM e.g. the format of the system name is selected here.

## Color dialog

This dialog allows you to assign the colors shown in the configuration diagram to the features they represent. It is called by the **View, Colors...** menu item. This dialog allows you to allocate your own colors for warnings and status.

If the user has selected the **Show status on diagram** checkbox in the **Colors** dialog, then the **Refresh, Status** menu option can be used to color objects to reflect status information with respect to the focus host. The following objects on the HCM diagram will be affected by the coloring:

- CHPIDs - Color will be determined by the status of the CHPID itself plus the SCP status of all CTC (or BCTC) devices that represent the CHPID in CTC connections to the focus host.
- Switches - Color will be determined by the operating status of the switch plus the SCP status of the switch's device.
- Integrated controllers - Color will be determined by the SCP status of the devices that the controller contains.
- Units within strings - Color will be determined by the SCP status of the devices that the unit contains.

Where more than one state or visual warning needs to be presented, the single most important state will be shown. Furthermore, for units and integrated controllers there will usually be more than one IODF object contained in the physical object. In such cases, the color displayed will reflect the status of the contained object with the most important state.

The status colors remain in effect on the diagram *as long as the view contains only objects that were visible at the time of the last status refresh*. The status time stamp in the status bar reflects this time. However, as soon as the view changes to include objects that were not visible when the time stamp was updated, then the coloring (and the time stamp) will be cleared.

This means that you can filter the diagram to show a large set of objects (e.g. all DASD in the active sysplex), invoke **Refresh, Status** once, and then switch back and forth between this larger view and views that show only subsets (e.g. use F4 to crop to one controller, and then F3 to go back to the larger view) without invalidating the status information. As soon as another object is shown in the view (e.g. a tape controller), then the colors and the status time stamp will be cleared, and "Refresh Status" would have to be issued again to show the status colors.

---

## Manipulating and activating switch matrices

Switch matrices can reside inside an IODF or on a switch. HCM supports the manipulation of both kinds of matrices. Switch matrices that reside on switches can be listed, examined, modified, created or deleted in the same way as IODF matrices can. Every existing matrix is tagged with a label that indicates where it resides (in IODF or on a switch). When creating a matrix you can specify whether to place it in an IODF or on a switch.

The active switch configuration is treated in the same way as other switch configurations. It can be recognized by a special marker.



Certain restrictions apply to the manipulation of switch matrices. When access to the switch matrices is not possible, HCM informs the user accordingly.

HCM can activate any of the matrices that it can manipulate. This includes the active matrix. HCD will ensure that HCM can activate a matrix only when the active IODF is open.

## Issuing I/O Operations commands

HCM offers a facility of passing I/O Operations commands to the HCD server. To issue I/O Operations commands, open the following **I/O Operations Command** window which can be found under the menu item **Operations, Command**.

```

I/O Operations Command
d host ipvapesc
1999-12-14 17:26:30
CBDG133I ESCON Manager processing completed. RC=00000000 and RS= 40000004
IHVC803I THIS HOST: IPVAPESC SYSPLX: SYSPLX SYSTEM: SYS4
IHVC804I VTAMNAME ESCM PHYSICAL IDENTIFIER SYSPLX SYSTEM
IHVC80CI IPVAPESC V1 R3 009672RX6IBM51000000064524 SYSPLX SYS4
IHVC537I VTAM communication is initialized on this host
IHVC805I THE FOLLOWING SWCHS ARE ATTACHED:
IHVC806I SWCH
IHVC807I DEVN LSN UNIQUE ID
IHVC80AI D0
IHVC80AI D1
IHVC80AI 1A
IHVC80AI 1000 00 009033001IBM51000000010139
IHVC80AI 1001 01 009032005IBM510000000A7260
IHVC80AI 1002 02 009032005IBM510000000A7465
IHVC80AI 1003 03 009033001IBM51000000010065

d chp 80
1999-12-14 17:26:40
CBDG133I ESCON Manager processing completed. RC=00000000 and RS= 40000004
IHVC815I PORT
IHVC816I CHP SWCH STATUS
IHVC817I CHP TYPE DEVN LSN PORT H B C P PORT NAME
IHVC818I 80 CNC_S 1000 00 CA VMA-80

```

Figure 156. I/O Operations Command window

In this window, you can enter commands that will be passed on to I/O Operations. The response of the executed command is then displayed in the window. You can scroll in the buffer to display the last few responses and save them to a file. To clear the buffer, click on the **Clear** button. It is also possible to retrieve the last few commands for executing again if necessary.

For valid I/O Operations commands see *IBM Tivoli System Automation for z/OS Operator's Commands*.

The return and reason codes resulting from the execution of the I/O Operations command are shown in the message CBDG133I. These codes are explained in *IBM Tivoli System Automation for z/OS Messages and Codes*.



---

## Chapter 12. Reports and diagrams

HCM can produce a wide selection of reports and diagrams on a variety of printing devices, including plotters. Using the Windows print driver, HCM can work effectively with all printing devices supported by Windows. Since HCM is aware of the paper dimensions in the active printer, changing the paper size or orientation (portrait / landscape) will affect the appearance of the configuration diagram on the screen.

Use a printer resolution of 75 or 150 dpi (dots per inch): the graphics will print faster, although text is unaffected. Note that printing at 300 dpi or higher will require more printer memory. If this exceeds the capacity of your printer, print at a lower resolution.

HCM supports printing of hard copies in the same colors that appear on the screen.

**Tip:**

Some laser printers may print selected connections as patterned lines; you can generally force the printer to print solid lines by adjusting the printer driver settings.

**Tip:**

Before printing context diagrams, turn off the display of cabinets using the **View** menu. This will reduce the number of pages per context diagram.

---

### Printing configuration diagrams

You can print configuration diagrams with the **Print Diagram...** command under the **File** menu. Configuration diagrams can be very large; you can reduce the number of pages needed by using legal sized paper (8 1/4" x 14") in landscape or portrait mode. You can print either the entire current diagram of the configuration diagram or a particular subset.

First ensure the current configuration diagram contains all the objects you want to print in the current view. Open the **Page Setup** dialog by choosing the **Page Setup** option in the **File** menu; select either Portrait or Landscape in the Orientation section. Clicking on the Printer button allows you to select the printer of your choice.

In the **Print Diagram** dialog, you can choose to print the exact portion of the diagram that appears on the screen, print the entire diagram on a single page, or scale the size of printed diagram.

**Tip:**

Screen snapshots typically look best if printed in Landscape mode.

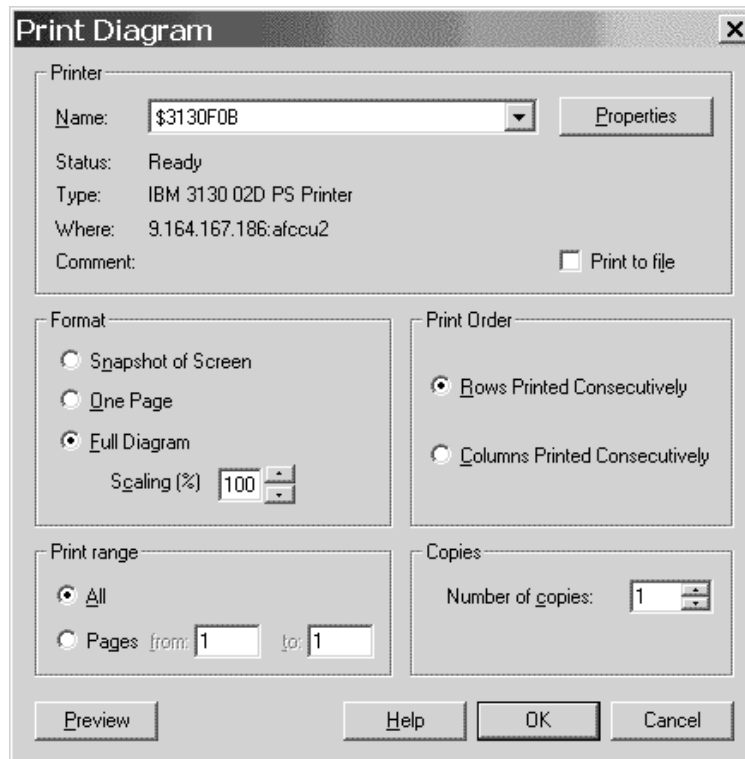

There are three options for printing the configuration diagram.

- **Snapshot of Screen.** Prints the exact portion of the configuration diagram that appears on the screen. Use this to produce diagrams of a particular subset of the configuration.
- **One Page Preview.** Prints the configuration diagram on one page, giving you an overview of the entire diagram. Note that configurations printed on one page will be difficult to read.
- **Full Diagram.** Prints the diagram over several pages, if necessary, at the scale specified in the Page Count section. You can select any scaling factor between 20% and 100%. Use the **Preview** button to determine how many pages will be required to print the diagram at the specified scale. Note that the **Show Page Breaks** option on the **View** menu only shows where page breaks will occur if the diagram is printed at 100%.

**Tip:**

The most readable diagrams are those printed at 100% scale. Diagrams printed with small scales (e.g. less than 50%) or with One Page Preview are more difficult to read.

## Printing reports and context diagrams

You can print reports and context diagrams using the **Print Reports** command under the **File** menu. A *context diagram* is a configuration diagram showing one particular object of interest and the equipment connected to it. Think of a context diagram as the configuration from the point of view of this object.

In the standalone mode you can only print reports of production configuration files. See “Printing reports, diagrams, cable labels” on page 96.

Open the **Printer Setup** dialog by choosing **Printer Setup...** from the **File** menu. Click the Setup option and select Portrait in the Orientation section.

Open the **Print Reports** dialog by choosing **Print Reports...** from the **File** menu. This dialog allows you to set parameters for the report you are printing. You can specify the report’s title, two footnotes, and whether to include: cover page, table of contents, and index, as well as which sections will be in the body of the report and which objects will be reported on.

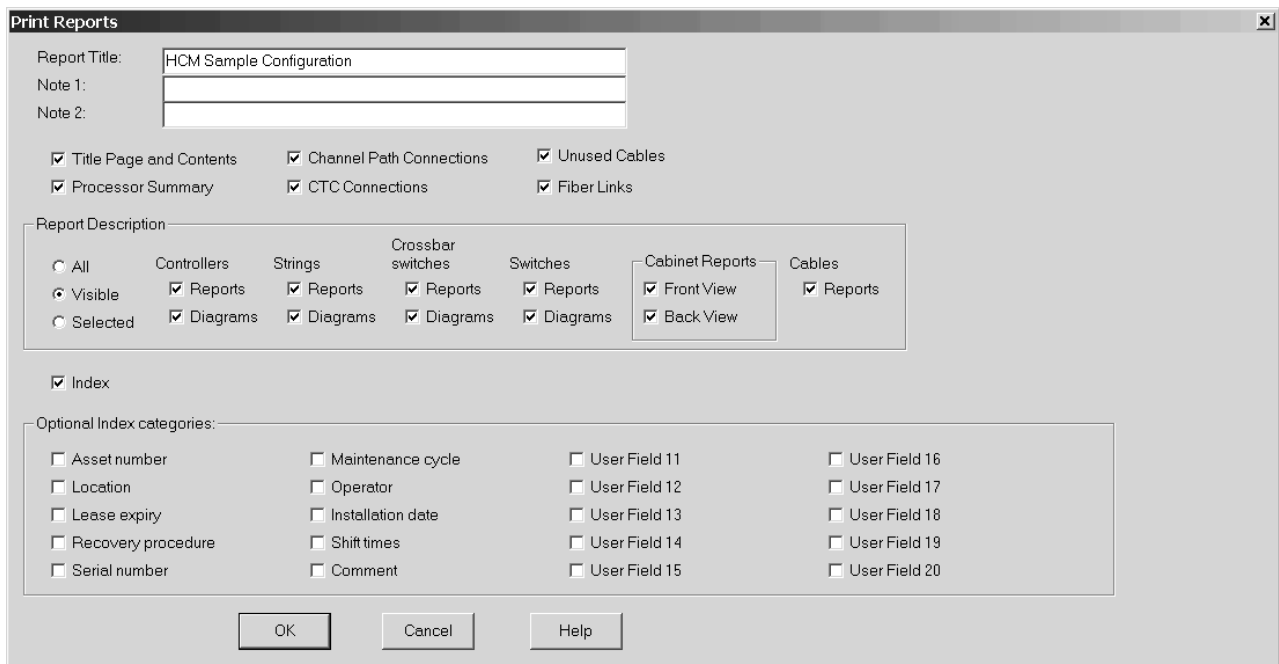

Figure 157. Print Reports Dialog

You can compose a report by including any or all of the following sections:

- **Title Page and Contents.** The title page contains the Report Title and Notes. The table of contents lists the sections that you include and the pages where each begins. Normally this option is included, but you may want to suppress these pages when printing reports on individual objects. To edit the title and footnotes that appear in the configuration diagrams and reports, open the **Titles and Footnotes** dialog of the **Edit** menu. Enter your values and press **OK**.
- **Processor Summary.** For each processor, prints a short summary that includes a description, and lists of partitions and CHPID types.
- **Channel Path Connections.** For each processor, prints a detailed CHPID report which describes the attached controllers and cable IDs.

- **CTC Connections.** Prints a detailed CTC report on all point-to-point CTCs and switched CTCs.
- **Fiber Links.** Prints a detailed report of all patchports and cables in each fiber link. The report is divided into sections for each type of ESCON or FICON object.
- **Controllers, Strings, Crossbar switches, ESCON or FICON switches, Cabinets, Cables** Specifies the types of objects for which detailed reports and context diagrams will be printed. You can choose to print reports and/or context diagrams for each object category selected. In addition, you can choose to print documentation for all objects in the object categories specified, only those visible (included) in the configuration diagram, or only those selected in the diagram.
- **Index.** Prints a detailed index for the report. The Optional Index categories section allows you to include user data fields as index items. For example, clicking on user data 1 which is, say, “Asset number” will result in all objects being indexed by asset number as long as they have entries in this user field.

**Tip:**

To print a context diagram of some or all CTC connections, choose **Filter diagram...** from the **View** menu and exclude all controller types except for CTC. You may also want to turn off the **Show All CHPIDs** option to ensure no extra objects are drawn simply because they are not yet connected to controllers. For indirect (via switches) CTCs, select the processors before printing. This will show the internal connectivity within the switches. Print the context diagram using the One Page Preview or Snapshot of Screen options in the **Print Diagram** dialog.

**Tip:**

If the Channel Path Connections option is selected, HCM will produce a full index because the entries in the index are determined by the objects referenced in a given report request.

---

## Viewing HCD configuration reports

Besides the reports produced by HCM, you can also view HCD configuration reports on your HCM workstation. Use the pull-down choice **View IODF Reports...** from the **File** menu to invoke the **IODF Reports** dialog (Figure 158 on page 257) from where you can select HCD configuration reports about the logical I/O configuration data in the current IODF. Optionally, you can limit the reports to selected objects (for example, a processor or an OS configuration). The contents of the selected reports are shown in a window. You can save the output into a file on your workstation.

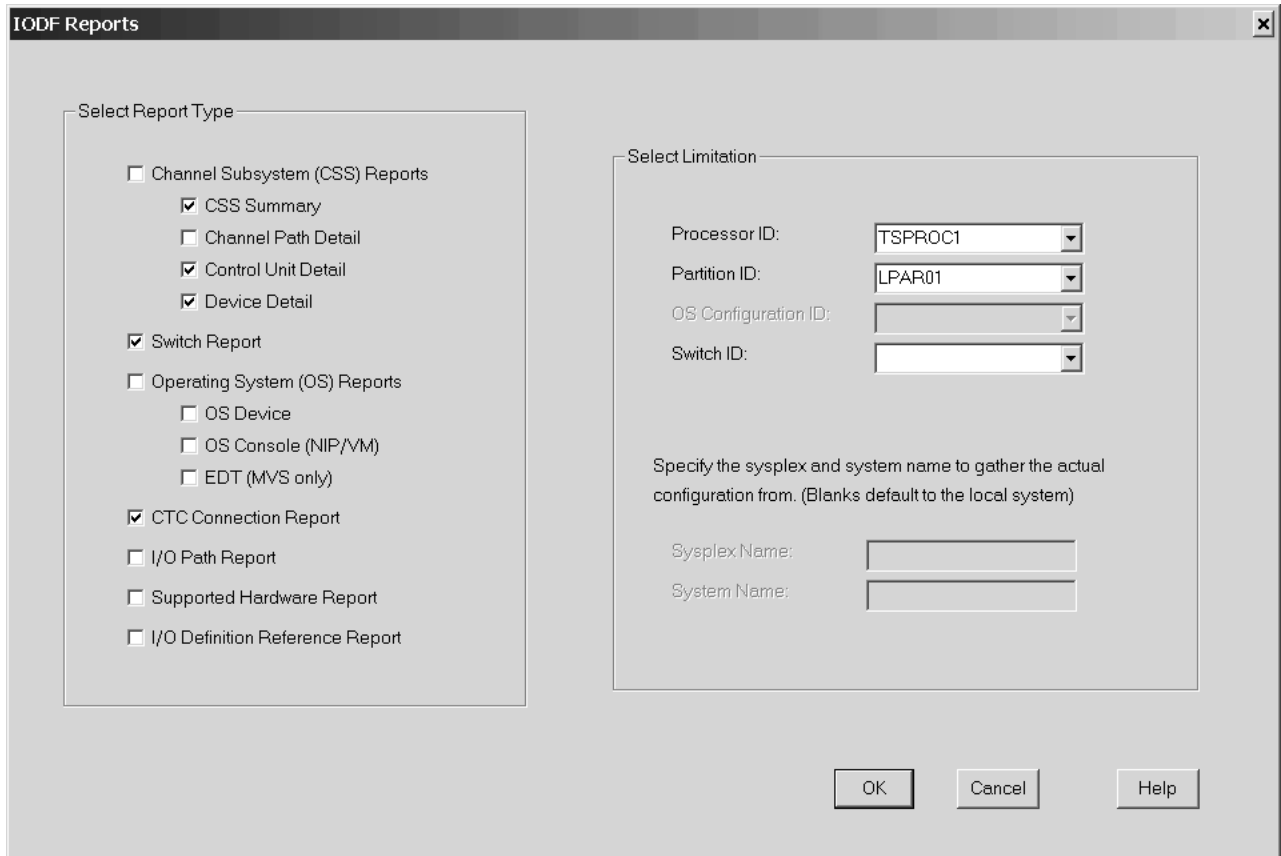

Figure 158. IODF Reports

This function is not available in standalone mode.

## Viewing HCD compare reports

On your HCM workstation you can view IODF compare reports produced by HCD on the host. These reports are displayed in an HCM window, and optionally you can save the output from this window to a file.

There are two flavours of this compare facility. You can:

- view reports that compare two different IODFs (see “Viewing IODF compare reports”)
- view reports that compare the hardware (channel subsystem/CSS) and software (operating system/OS) definition in the currently accessed IODF. Such reports specifically compare the device definitions of a selected CSS and OS configuration, showing which devices (their numbers and types) are defined to either the CSS or the OS, or both (see “Viewing CSS/OS compare reports” on page 258).

For information about the contents and layout of these reports, refer to the *z/OS HCD User’s Guide*.

## Viewing IODF compare reports

You can view HCD IODF compare reports on your workstation. Select **View IODF Compare Reports...** from the **File** menu bar choice. The following dialog appears, in which you can specify report types and limitations:

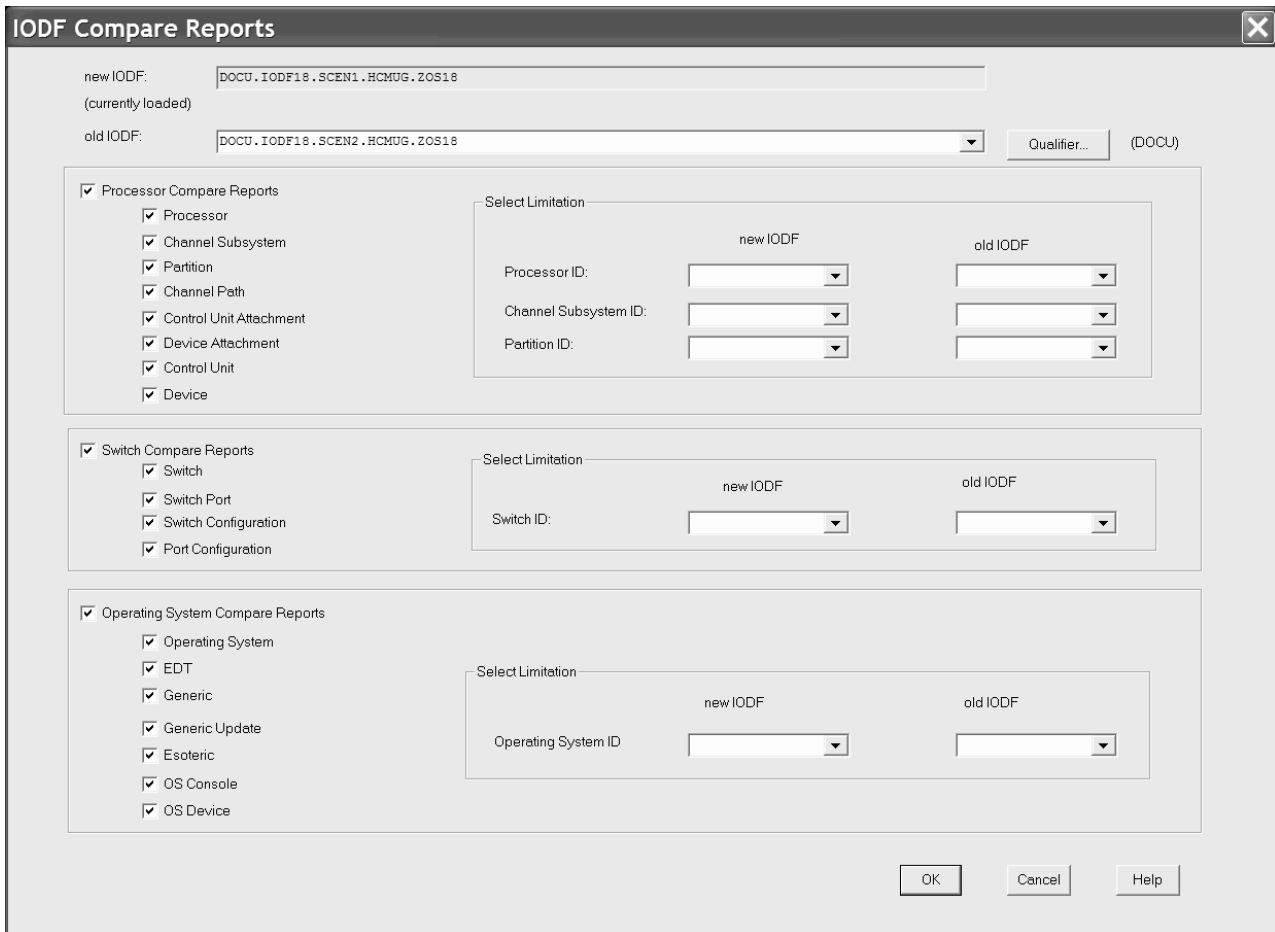

Figure 159. IODF Compare Reports

Specify your selections and press the **OK** button. HCM invokes another dialog that lets you specify one or more options of what information you want to see:

- **Print inserted data** to show added data of definitions, connections, or attachments from the new IODF, or of added attributes or relations of existing items.
- **Print deleted data** to show deleted data of definitions, connections, or attachments from the old IODF, or of deleted attributes or relations of existing items.
- **Print unchanged data** to show data of unchanged definitions, connections, or attachments, as well as their unchanged attributes or relations.
- **Print unchanged item IDs** to show IDs of all definitions, connections, or attachments whose values have not been changed.

### Viewing CSS/OS compare reports

You can view HCD CSS/OS compare reports on your workstation. Use this facility to display and save reports that compare devices of an CSS or OS within one IODF.

You can invoke this function selecting **View IODF Compare CSS/OS Report...** from the **File** menu bar choice. The following dialog appears, in which you specify your CSS and OS limitations:



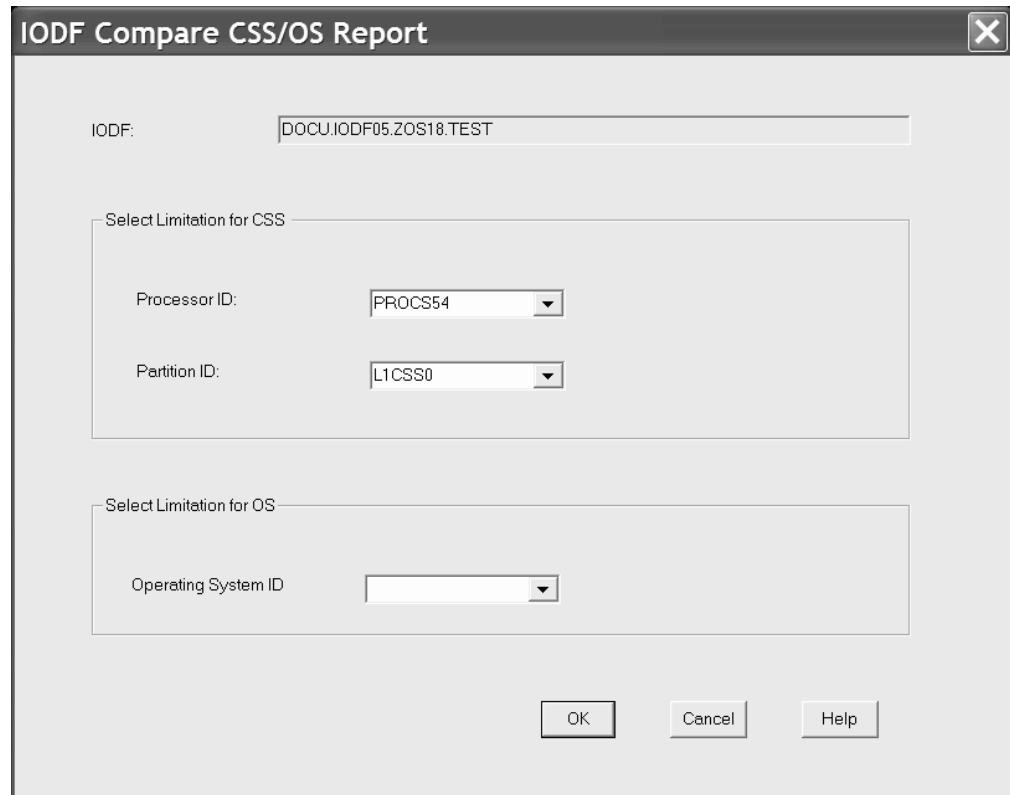

Figure 160. IODF Compare CSS/OS Reports

Specify your selections and press the **OK** button. HCM invokes another dialog that lets you specify whether you want to print all data or different data only.

## Comparing HCM configurations

You can compare HCM configurations with respect to physical information. You can generate a configuration compare report using menu item *File --> Compare HCM Files....* No configuration must currently be loaded, otherwise this selection is not enabled. HCM opens the following dialog:

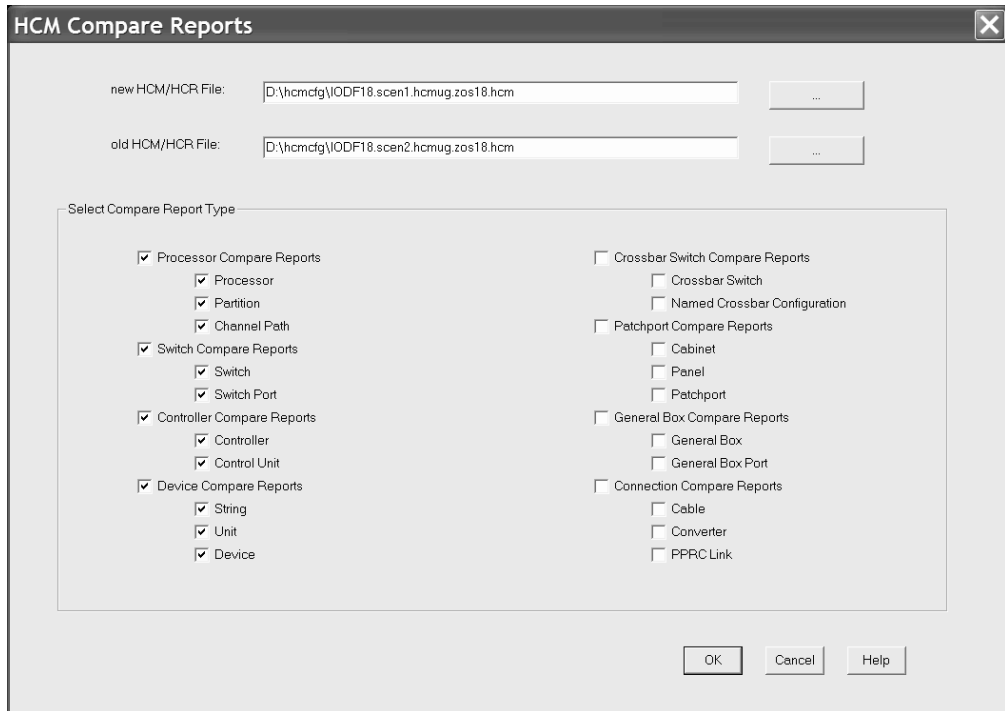

Figure 161. HCM Compare Reports

On this dialog, you can enter the configuration files and the types of reports that you want to be compared. After making your selections, press the **OK** button. HCM invokes another dialog that lets you specify options for printing the data resulting from report comparison (multiple selections are possible):

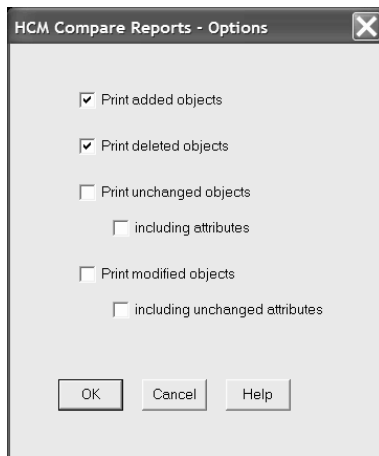

Figure 162. HCM Compare Reports - Options

**Print added objects**

to show objects in the new configuration that are not in the old configuration

**Print deleted objects**

to show objects in the old configuration that are not in the new configuration

### **Print unchanged objects**

to show objects that are unchanged in both configurations (including or not including the attributes of these unchanged objects).

### **Print modified objects**

to show objects that appear in both configurations with at least one modified attribute value. You can select to include the unchanged attributes values in the output, too, or to print the modified attribute values only.

The output of the compare report is displayed in a separate window and you can save it as plain text into a file. The layout of the HCM Compare Reports is the same as the layout of the HCD Compare Reports (see *z/OS HCD User's Guide*). The output of the compare report shows whether:

- an object exists in both configurations, or has been added or deleted
- object attributes are identical or modified in each configuration.

#### **Note:**

For comparison, both configurations are loaded in the same manner as during *File --> Open...* processing. To avoid unexpected updates to either configuration during load, while you are connected to the host, it is recommended to run the comparison only when both configurations are in sync with their IODF. Alternatively, you can run the comparison in stand-alone mode.

Comparing HCM configurations is based on the contents of files created by the HCM **Export Data...** function (see Chapter 15, "Importing and exporting data," on page 347). This means that each configuration is opened, exported to a temporary directory, and closed again. Then the exported files are compared. Therefore, all messages that may appear while opening/closing a configuration and exporting the involved data, can also appear while comparing HCM configurations (for example, EEQ0260 - EEQ0263). As a consequence, all data that cannot be exported into external files, cannot be compared. You may choose to ignore the messages.

---

## **Sample reports and context diagrams**

The following pages contain one example of each type of report and context diagram that can be printed by selecting **Print Reports...** from the **File** menu.

## Processor Summary

### MSSPROC1 2094-S18 "Proc with multiple SSIDs" [C1]

Mode: LPAR

Support level: XMP, Basic 2094 support

#### Channel subsystem MSSPROC1.0

##### Partitions (by image number)

1 LPAR01 1 CF/OS "LPAR 1 in CSS 0"

2 LPAR02 2 CF/OS "LPAR 2 in CSS 0"

| CHPID | Type | # of<br>Devices | Mode | PCHID | > 160 TCP/IP<br>stacks | Spanned in CSS |    |   |   | Partition Numbers |    |  |
|-------|------|-----------------|------|-------|------------------------|----------------|----|---|---|-------------------|----|--|
|       |      |                 |      |       |                        | 0              | 1  | 2 | 3 | 1                 | 2  |  |
| 00    | OSD  | 0               | SHR  |       | No                     |                |    |   |   | IA                | IC |  |
| 01    | CVC  | 0               | DED  |       |                        |                |    |   |   | IA                |    |  |
| 02    | CVC  | 0               | DED  |       |                        |                |    |   |   |                   | IA |  |
| 03    | CNC  | 0               | REC  | 1FA   |                        |                |    |   |   | IA                | IC |  |
| 04    | CNC  | 19              | SHR  | 2A4   |                        |                |    |   |   | IC                | IA |  |
| 05    | OSD  | 0               | SHR  |       | Yes                    |                |    |   |   | IA                | IC |  |
| 06    | OSD  | 0               | SHR  |       | No                     |                |    |   |   | IA                | IC |  |
| 07    | OSD  | 0               | SHR  |       | No                     |                |    |   |   | IA                | IC |  |
| 08    | FC   | 19              | SPAN | 3B1   |                        | lx             | lx |   |   | IC                | IA |  |
| 09    | FC   | 19              | SPAN | 339   |                        | lx             | lx |   |   | IC                | IA |  |
| 0A    | FC   | 19              | SPAN | 34F   |                        | lx             | lx |   |   | IC                | IA |  |
| 0B    | FC   | 19              | SPAN | 41B   |                        | lx             | lx |   |   | IC                | IA |  |
| 0C    | FC   | 0               | SPAN | 4C9   |                        | lx             | lx |   |   | IC                | IA |  |
| 0D    | FC   | 0               | SPAN | 1D2   |                        | lx             | lx |   |   | IC                | IA |  |
| 0E    | FC   | 0               | SPAN | 137   |                        | lx             | lx |   |   | IC                | IA |  |
| 0F    | FC   | 0               | SPAN |       |                        | lx             | lx |   |   | IC                | IA |  |
| 10    | FC   | 0               | SPAN |       |                        | lx             | lx |   |   | IC                | IA |  |
| 11    | FC   | 0               | SPAN |       |                        | lx             | lx |   |   | IC                | IA |  |
| 12    | FC   | 0               | SPAN |       |                        | lx             | lx |   |   | IC                | IA |  |
| AA    | OSD  | 0               | DED  |       | No                     |                |    |   |   | IA                |    |  |
| AB    | OSD  | 0               | DED  |       | No                     |                |    |   |   | IA                |    |  |

#### LEGEND FOR PARTITION NUMBERS FIELD:

A --- Partition in CHPID's Access and Candidate lists

C --- Partition in CHPID's Candidate list only

BLANK --- Partition not in CHPID's Access or Candidate lists

#### Channel subsystem MSSPROC1.1

##### Partitions (by image number)

1 LPAR11 1 CF/OS "LPAR 1 in CSS 1"

2 LPAR12 2 CF/OS "LPAR 2 in CSS 1"

3 LPAR13 3 CF/OS "LPAR 3 in CSS1"

| CHPID | Type | # of<br>Devices | Mode | PCHID | Spanned in CSS | Partition Numbers |    |   |    |    |    |    |  |
|-------|------|-----------------|------|-------|----------------|-------------------|----|---|----|----|----|----|--|
|       |      |                 |      |       |                | 0                 | 1  | 2 | 3  |    |    |    |  |
| 04    | CNC  | 0               | SHR  |       |                |                   |    |   | IA | IC | IA |    |  |
| 08    | FC   | 0               | SPAN | 3B1   |                | lx                | lx |   |    | IA | IA | IA |  |
| 09    | FC   | 0               | SPAN | 339   |                | lx                | lx |   |    | IA | IA | IA |  |
| 0A    | FC   | 0               | SPAN | 34F   |                | lx                | lx |   |    | IA | IA | IA |  |
| 0B    | FC   | 0               | SPAN | 41B   |                | lx                | lx |   |    | IC | IA | IA |  |
| 0C    | FC   | 0               | SPAN | 4C9   |                | lx                | lx |   |    | IC | IA | IA |  |
| 0D    | FC   | 0               | SPAN | 1D2   |                | lx                | lx |   |    | IC | IA | IA |  |
| 0E    | FC   | 0               | SPAN | 137   |                | lx                | lx |   |    | IA | IA | IA |  |
| 0F    | FC   | 0               | SPAN |       |                | lx                | lx |   |    | IA | IA | IA |  |
| 10    | FC   | 0               | SPAN |       |                | lx                | lx |   |    | IC | IA | IA |  |
| 11    | FC   | 0               | SPAN |       |                | lx                | lx |   |    | IA | IA | IA |  |
| 12    | FC   | 0               | SPAN |       |                | lx                | lx |   |    | IA | IA | IA |  |

## Channel Path Connections

**BOESYS 9672-R41 "OS/390 Development System"**  
SN:000009672

Asset Mgmt #: 8337539-77835  
Location: Main Complex



**26 S CNC SHR**  
# of Devices: 128  
Access: PROD, TEST

mmfl078 85 MM Jumper

SWCH\_5 A2  
SN:1234567890

**27 S CTC SHR**  
# of Devices: 16  
Access: PROD, TEST

mmfl079 85 MM Jumper

SWCH\_5 A6  
SN:1234567890

**28 S CNC SHR**  
# of Devices: 144  
Access: PROD, TEST

mmfl081 85 MM Jumper

SWCH\_5 AA  
SN:1234567890

**29 S CVC REC**  
# of Devices: 8  
Access: PROD  
Candidate: (TEST)

SWCH\_5 AB  
SN:1234567890

**2A P BL DED**  
# of Devices: 2  
Access: PROD

A P in 3274-41D-CE0 reaching CRTCE0  
SN:86588

A P in 3274-41D-CC0 reaching CRTCC0  
SN:D2128

**2B P BL REC**  
# of Devices: 32  
Access: TEST  
Candidate: (PROD)

SC0 B P in 3990-003-500 reaching String 500  
IBM 3990 Model 3 DASD Controller  
SN:32160

**2C P BL REC**  
Access: TEST  
Candidate: (PROD)

A P in 6262 #2 Not connected

**2D P BL DED**  
Access: PROD

C P in 3745-210 reaching String No Devices String 0918-091B

**2E P BL DED**  
# of Devices: 8  
Access: PROD

SC1.C P in 3990-003-660 reaching String 660  
IBM 3990 Model 3 DASD Controller  
SN:33246

**2F P BL REC**  
Access: TEST  
Candidate: (PROD)

B P in 3480-A22-480 reaching String 0480-0487 String 0488-048F  
IBM 3480 Tape Controller

**30 P BL DED**  
Access: PROD

C P in 3480-A22-480 reaching String 0480-0487 String 0488-048F  
IBM 3480 Tape Controller

**31 P BL DED**  
# of Devices: 8  
Access: PROD

SC0.B P in 3990-003-660 reaching String 660  
IBM 3990 Model 3 DASD Controller  
SN:33246

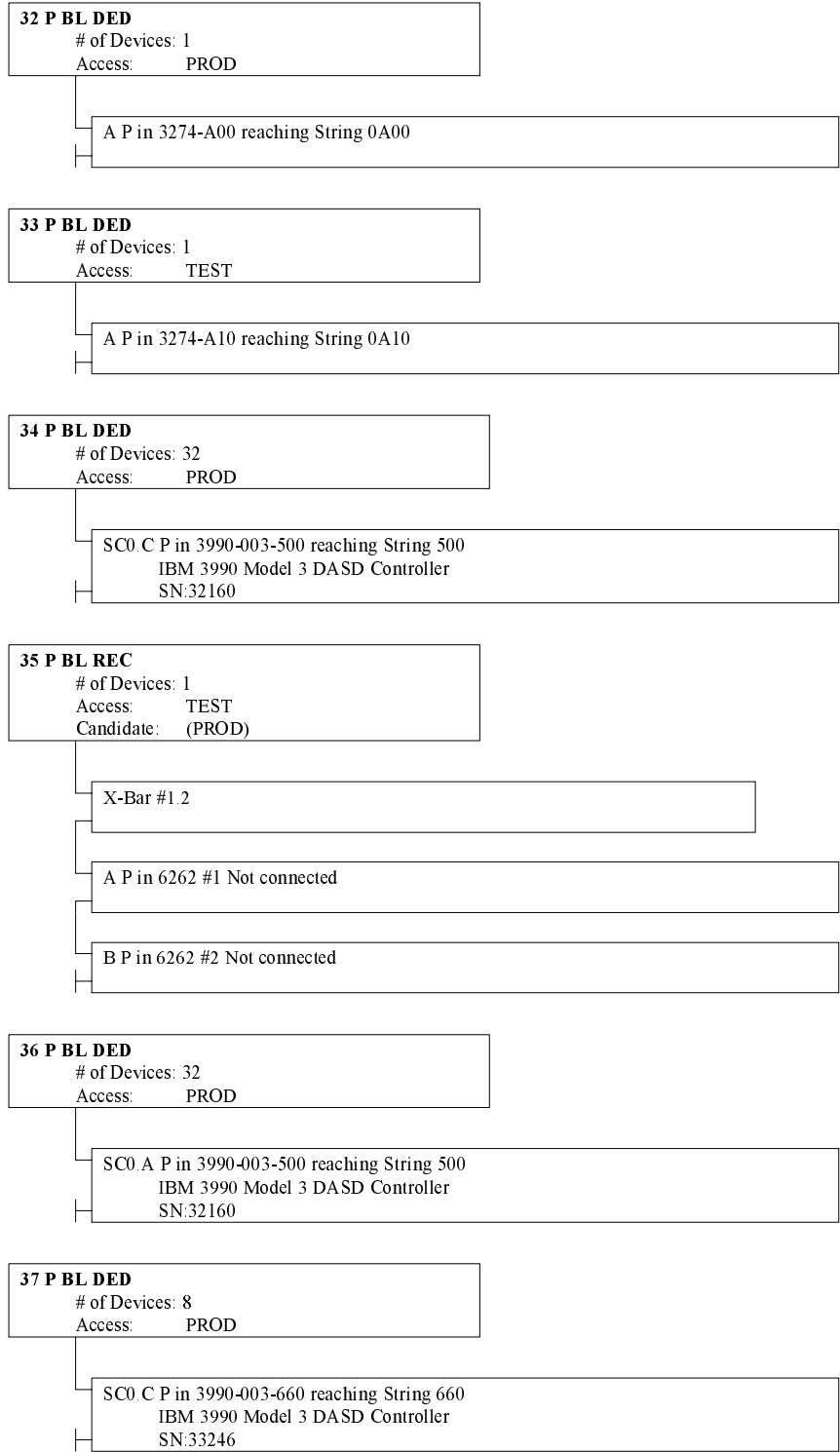



BOESYS 9672-R41 "OS/390 Development System" continued...

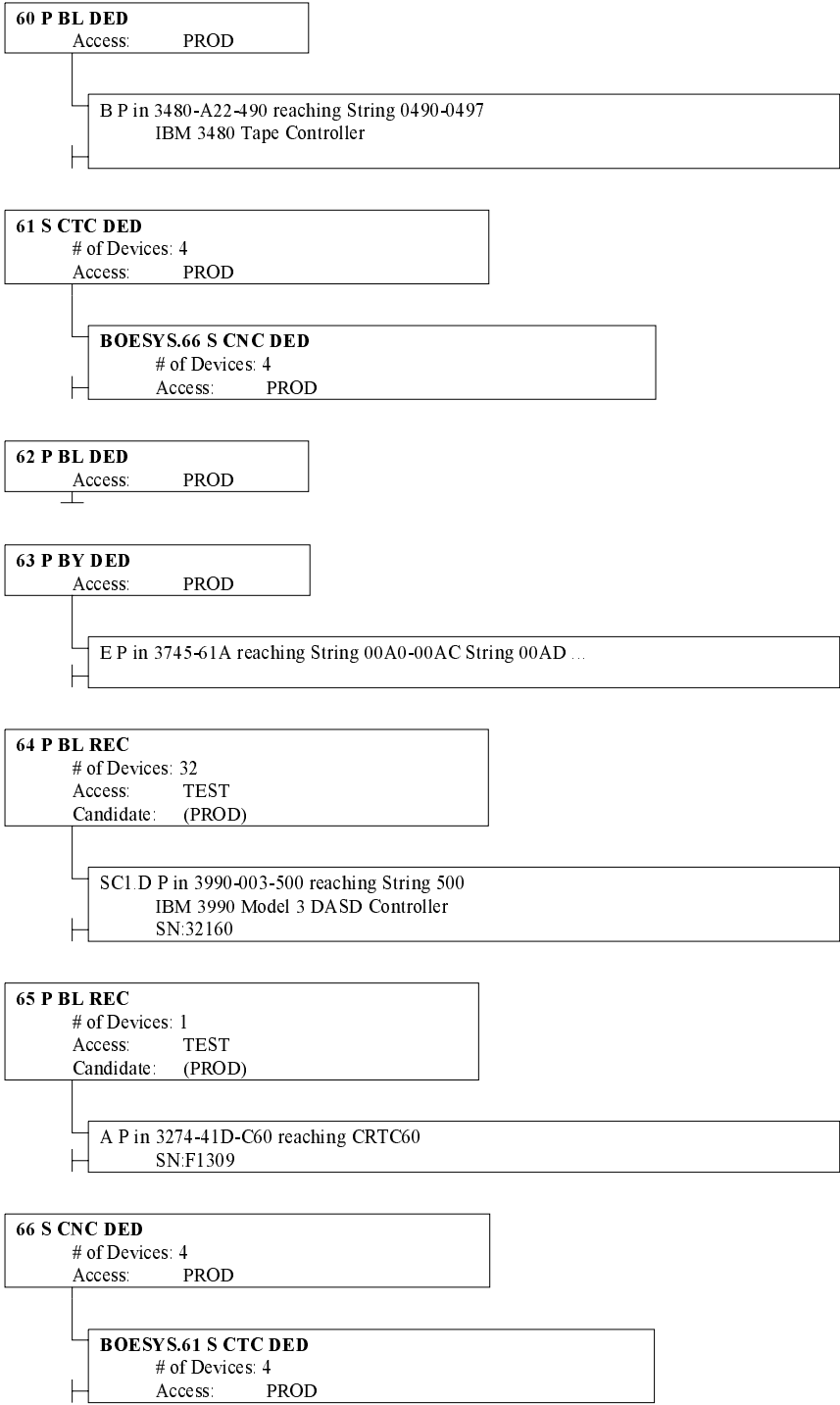

## Channel Path Connections

ESERVER 2064-112 "eServer z900"

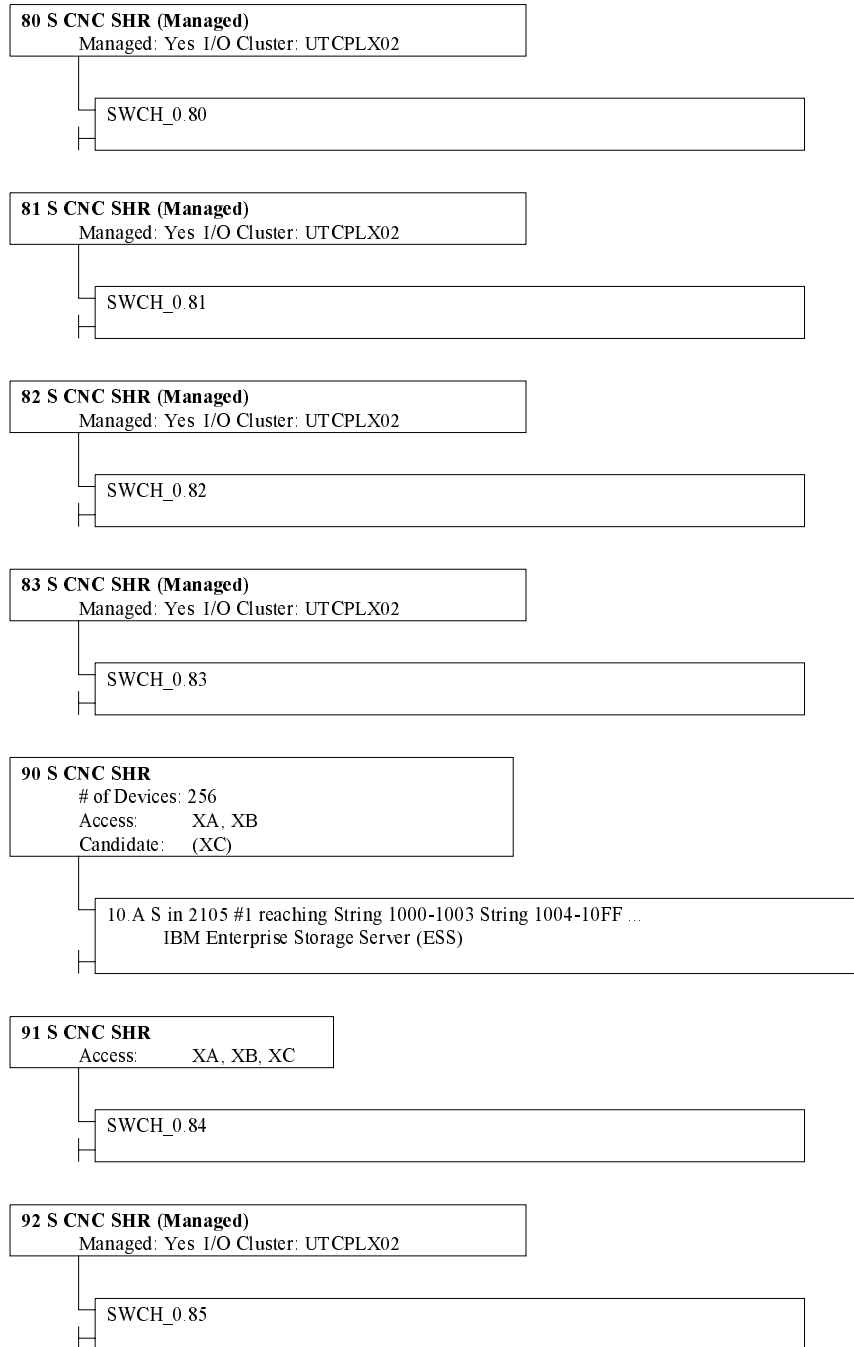

ESERVER 2064-112 "eServer z900" continued...

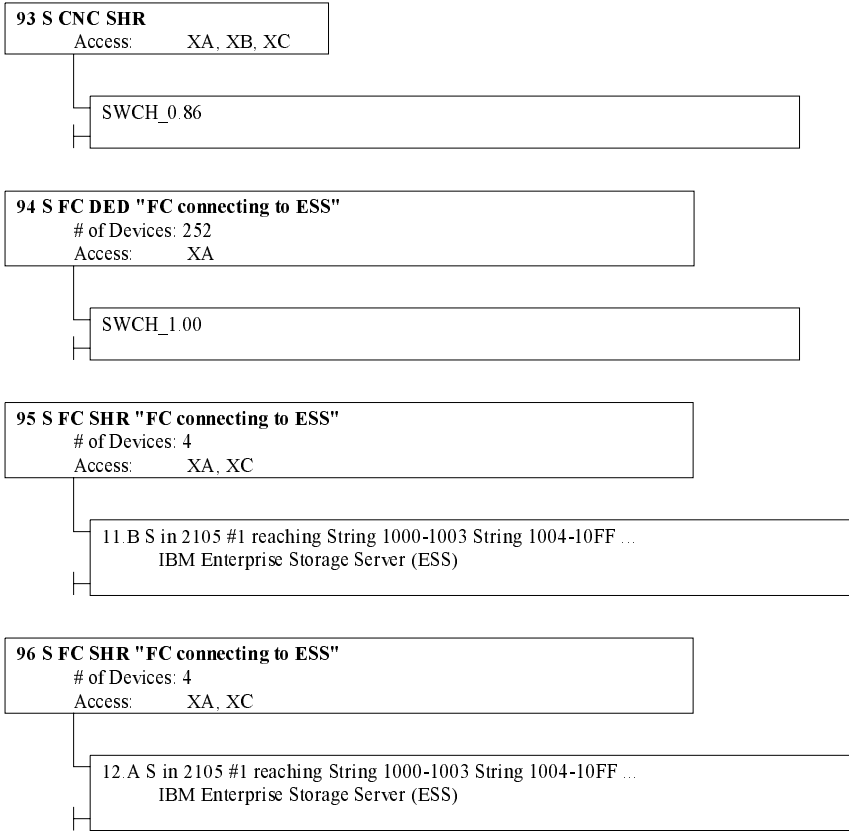

## Channel Path Connections

### XMP2 2084-D32 "XMP2 Processor"

#### Channel subsystem XMP2.0

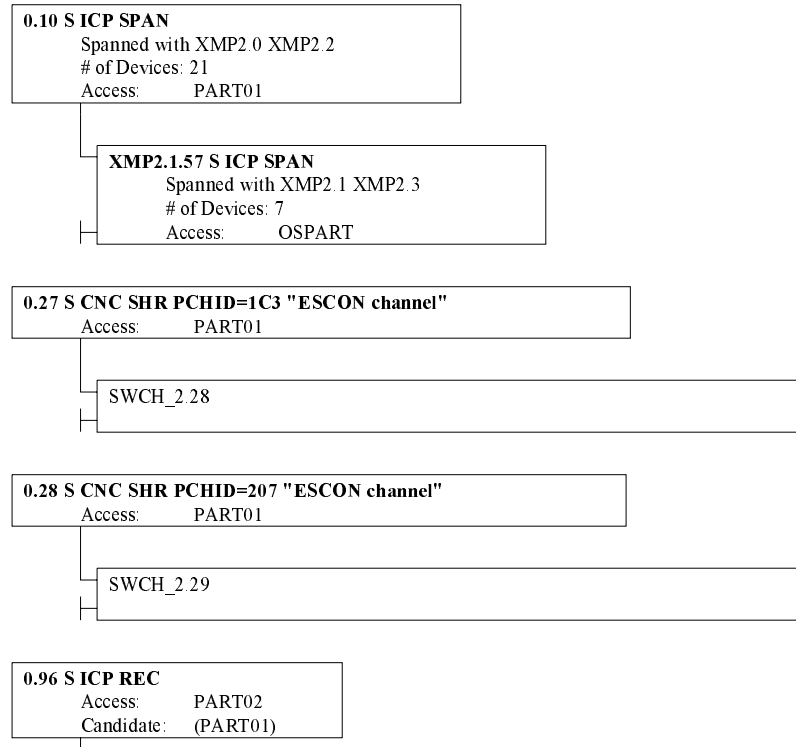

#### Channel subsystem XMP2.1

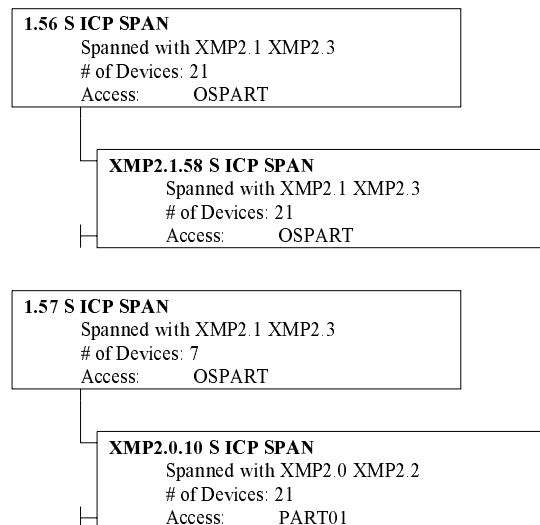

XMP2 2084-D32 "XMP2 Processor" continued...

**1.58 S ICP SPAN**  
Spanned with XMP2.1 XMP2.3  
# of Devices: 21  
Access: OSPART

**XMP2.1.56 S ICP SPAN**  
Spanned with XMP2.1 XMP2.3  
# of Devices: 21  
Access: OSPART

**1.59 S FC SHR PCHID=1C7**  
Access: CFOSPART, OSPART  
Candidate: (OS2)

SWCH\_5.05

**1.5A S FC SHR PCHID=039**  
Access: OSPART  
Candidate: (CFOSPART, OS2)

SWCH\_5.08

**1.5B S FC SHR PCHID=20D**  
Access: OSPART  
Candidate: (OS2)

SWCH\_5.3B

**Channel subsystem XMP2.2**

**2.10 S ICP SPAN**  
Spanned with XMP2.0 XMP2.2  
# of Devices: 21  
Access: PART21, PART22

**2.23 S FCP SHR PCHID=3D2**  
# of Devices: 1  
Access: PART21

A S in FCP #1 reaching String 4599

**Channel subsystem XMP2.3**

**3.56 S ICP SPAN**

Spanned with XMP2.1 XMP2.3  
# of Devices: 21  
Access: PARTCF, PARTOS  
Candidate: (PARTCFOS)

**3.57 S ICP SPAN**

Spanned with XMP2.1 XMP2.3  
# of Devices: 7  
Access: NEWCFOS, PARTOS  
Candidate: (PARTCFOS)

**3.58 S ICP SPAN**

Spanned with XMP2.1 XMP2.3  
# of Devices: 21  
Access: NEWCFOS, PARTOS  
Candidate: (PARTCFOS)

**3.78 O OSD SHR PCHID=19F**

# of Devices: 1  
Access: PARTCFOS  
Candidate: (PARTOS)

A O in OSA #1 reaching String 8395

## Channel-to-Channel Connections

### CTC Connection

From CTC or FC CHPID: BOESYS.27 S CTC SHR  
 Route: ESCD\_5(A6..AA)  
 From CNC/FCV or FC CHPID: BOESYS.28 S CNC SHR

#### Details:

| Image on BOESYS | Control Unit | Devices    | OS | UA | Devices    | OS | Control Unit | Image on BOESYS |
|-----------------|--------------|------------|----|----|------------|----|--------------|-----------------|
| TEST            | 0D02         |            |    |    |            |    |              | TEST            |
| TEST            |              |            |    |    |            |    |              | PROD            |
| PROD            | 0D02         | 0D00,8 (B) | Y  | 00 | 0D00,8 (B) | Y  | 0D03         | TEST            |
| PROD            | 0D02         | 0D08,8     | Y  | 08 | 0D08,8     | Y  | 0D03         | TEST            |
| PROD            |              |            |    |    |            |    | 0D03         | PROD            |

### CTC Connection

From CTC or FC CHPID: BOESYS.61 S CTC DED  
 Route: Point-to-Point  
 From CNC/FCV or FC CHPID: BOESYS.66 S CNC DED

#### Details:

| Image on BOESYS | Control Unit | Devices | OS | UA | Devices | OS | Control Unit | Image on BOESYS |
|-----------------|--------------|---------|----|----|---------|----|--------------|-----------------|
| PROD            | 1000         | 1000,4  |    | 00 | 1005,4  |    | 1005         | PROD            |

### CTC Connection

From CTC or FC CHPID: ESERVER.A1 S FC SHR  
 Route: ESCD\_40(A1..B1)  
 From CNC/FCV or FC CHPID: ESERVER2.B1 S FC SHR

#### Details:

| Image on ESERVER | Control Unit | Devices | OS | UA | Devices | OS | Control Unit | Image on ESERVER2 |
|------------------|--------------|---------|----|----|---------|----|--------------|-------------------|
| XA               | 4200         | 4200,4  |    | 00 | 5200,4  |    | 5200         | YA                |
| XA               | 4210         | 4210,4  |    | 00 | 5200,4  |    | 5200         | YB                |
| XB               | 4200         | 4200,4  |    | 00 | 5210,4  |    | 5210         | YA                |
| XB               | 4210         | 4210,4  |    | 00 | 5210,4  |    | 5210         | YB                |

### CTC Connection

From CTC or FC CHPID: ESERVER.A3 S FC SHR  
 Route: Point-to-Point  
 From CNC/FCV or FC CHPID: ESERVER2.B3 S FC SHR

#### Details:

| Image on ESERVER | Control Unit | Devices | OS | UA | Devices | OS | Control Unit | Image on ESERVER2 |
|------------------|--------------|---------|----|----|---------|----|--------------|-------------------|
| XA               | 4100         | 4100,4  |    | 00 | 5100,4  |    | 5100         | YA                |
| XA               | 4110         | 4110,4  |    | 00 | 5100,4  |    | 5100         | YB                |
| XB               | 4100         | 4100,4  |    | 00 | 5110,4  |    | 5110         | YA                |
| XB               | 4110         | 4110,4  |    | 00 | 5110,4  |    | 5110         | YB                |

## Cabinet Cabinet #1 Low

Cabinet: Cabinet #1 Low  
Model: Data Switch FMS  
Short name: C1  
# Panel spaces: 1

### LEGEND

#### Front View of Patchport

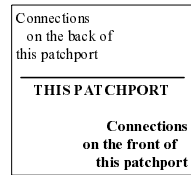

#### Back View of Patchport

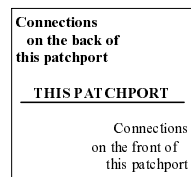

#### Uninstalled Patchport

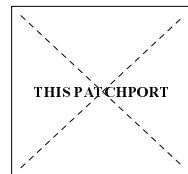



## Cabinet C1, Panel 0, 6 by 6, Front View

Patchport Naming Format: "{ Data Switch FMS format }%CABINET%%PANEL/B%%cGROUP%%PORT/1%"

|                                                                                        |                                                                                        |                                                                                        |                                                                                        |                               |                               |
|----------------------------------------------------------------------------------------|----------------------------------------------------------------------------------------|----------------------------------------------------------------------------------------|----------------------------------------------------------------------------------------|-------------------------------|-------------------------------|
| 3990-003-240.SC0.A<br>mmf1069<br>C20A1<br>Trunk<br>== C10A1 ==<br>mmf1024<br>ESCD_5.80 | 3990-003-240.SC1.A<br>mmf1067<br>C20B1<br>Trunk<br>== C10B1 ==<br>mmf1030<br>ESCD_5.89 | 3990-006-300.SC0.E<br>mmf1057<br>C20C1<br>Trunk<br>== C10C1 ==<br>mmf1036<br>ESCD_5.83 | 3990-003-360.SC1.E<br>mmf5101<br>== C10D1 ==<br>mmf1046<br>ESCD_5.98                   | C20E1<br>Trunk<br>== C10E1 == | C20F1<br>Trunk<br>== C10F1 == |
| 3990-003-240.SC0.B<br>mmf1070<br>C20A2<br>Trunk<br>== C10A2 ==<br>mmf1025<br>ESCD_2.84 | 3990-003-240.SC1.B<br>mmf1068<br>C20B2<br>Trunk<br>== C10B2 ==<br>mmf1031<br>ESCD_2.8D | 3990-006-300.SC0.F<br>mmf1058<br>C20C2<br>Trunk<br>== C10C2 ==<br>mmf1037<br>ESCD_2.87 | C20D2<br>Trunk<br>== C10D2 ==                                                          | C20E2<br>Trunk<br>== C10E2 == | C20F2<br>Trunk<br>== C10F2 == |
| 3990-003-200.SC1.A<br>mmf1071<br>C20A3<br>Trunk<br>== C10A3 ==<br>mmf1026<br>ESCD_5.88 | 3990-006-280.SC0.E<br>mmf1061<br>C20B3<br>Trunk<br>== C10B3 ==<br>mmf1032<br>ESCD_5.82 | 3990-006-300.SC1.E<br>mmf1059<br>C20C3<br>Trunk<br>== C10C3 ==<br>mmf1038<br>ESCD_5.8B | 3990-006-380.SC0.E<br>mmf1048<br>C20D3<br>Trunk<br>== C10D3 ==<br>mmf1040<br>ESCD_5.91 | C20E3<br>Trunk<br>== C10E3 == | C20F3<br>Trunk<br>== C10F3 == |
| 3990-003-200.SC1.B<br>mmf1072<br>C20A4<br>Trunk<br>== C10A4 ==<br>mmf1027<br>ESCD_2.8C | 3990-006-280.SC0.F<br>mmf1062<br>C20B4<br>Trunk<br>== C10B4 ==<br>mmf1033<br>ESCD_2.86 | 3990-006-300.SC1.F<br>mmf1060<br>C20C4<br>Trunk<br>== C10C4 ==<br>mmf1039<br>ESCD_2.8F | 3990-006-380.SC0.F<br>mmf1049<br>C20D4<br>Trunk<br>== C10D4 ==<br>mmf1041<br>ESCD_2.95 | == C10E4 ==                   | == C10F4 ==                   |
| 3990-003-200.SC0.A<br>mmf1065<br>C20A5<br>Trunk<br>== C10A5 ==<br>mmf1028<br>ESCD_5.81 | 3990-006-280.SC1.E<br>mmf1063<br>C20B5<br>Trunk<br>== C10B5 ==<br>mmf1034<br>ESCD_5.8A | 3990-003-360.SC0.E<br>mmf5001<br>== C10C5 ==<br>mmf1044<br>ESCD_5.90                   | 3990-006-380.SC1.E<br>mmf1050<br>C20D5<br>Trunk<br>== C10D5 ==<br>mmf1042<br>ESCD_5.99 | == C10E5 ==                   | == C10F5 ==                   |
| 3990-003-200.SC0.B<br>mmf1066<br>C20A6<br>Trunk<br>== C10A6 ==<br>mmf1029<br>ESCD_2.85 | 3990-006-280.SC1.F<br>mmf1064<br>C20B6<br>Trunk<br>== C10B6 ==<br>mmf1035<br>ESCD_2.8E | == C10C6 ==                                                                            | 3990-006-380.SC1.F<br>mmf1051<br>C20D6<br>Trunk<br>== C10D6 ==<br>mmf1043<br>ESCD_2.9D | == C10E6 ==                   | == C10F6 ==                   |

## Cabinet C1, Panel 0, 6 by 6, Back View

Patchport Naming Format: "{ Data Switch FMS format }%CABINET%%PANEL/B%%cGROUP%%PORT/1%"

|                                   |                                   |                                                                                            |                                                                                            |                                                                                            |                                                                                            |
|-----------------------------------|-----------------------------------|--------------------------------------------------------------------------------------------|--------------------------------------------------------------------------------------------|--------------------------------------------------------------------------------------------|--------------------------------------------------------------------------------------------|
| C20F1<br>Trunk<br><br>== C10F1 == | C20E1<br>Trunk<br><br>== C10E1 == | 3990-003-360.SC1.E<br>mmf5101<br><br>== C10D1 ==<br><br>mmf1046<br>ESCD_5.98               | 3990-006-300.SC0.E<br>mmf1057<br>C20C1<br>Trunk<br>== C10C1 ==<br><br>mmf1036<br>ESCD_5.83 | 3990-003-240.SC1.A<br>mmf1067<br>C20B1<br>Trunk<br>== C10B1 ==<br><br>mmf1030<br>ESCD_5.89 | 3990-003-240.SC0.A<br>mmf1069<br>C20A1<br>Trunk<br>== C10A1 ==<br><br>mmf1024<br>ESCD_5.80 |
| C20F2<br>Trunk<br><br>== C10F2 == | C20E2<br>Trunk<br><br>== C10E2 == | C20D2<br>Trunk<br><br>== C10D2 ==                                                          | 3990-006-300.SC0.F<br>mmf1058<br>C20C2<br>Trunk<br>== C10C2 ==<br><br>mmf1037<br>ESCD_2.87 | 3990-003-240.SC1.B<br>mmf1068<br>C20B2<br>Trunk<br>== C10B2 ==<br><br>mmf1031<br>ESCD_2.8D | 3990-003-240.SC0.B<br>mmf1070<br>C20A2<br>Trunk<br>== C10A2 ==<br><br>mmf1025<br>ESCD_2.84 |
| C20F3<br>Trunk<br><br>== C10F3 == | C20E3<br>Trunk<br><br>== C10E3 == | 3990-006-380.SC0.E<br>mmf1048<br>C20D3<br>Trunk<br>== C10D3 ==<br><br>mmf1040<br>ESCD_5.91 | 3990-006-300.SC1.E<br>mmf1059<br>C20C3<br>Trunk<br>== C10C3 ==<br><br>mmf1038<br>ESCD_5.8B | 3990-006-280.SC0.E<br>mmf1061<br>C20B3<br>Trunk<br>== C10B3 ==<br><br>mmf1032<br>ESCD_5.82 | 3990-003-200.SC1.A<br>mmf1071<br>C20A3<br>Trunk<br>== C10A3 ==<br><br>mmf1026<br>ESCD_5.88 |
| == C10F4 ==                       | == C10E4 ==                       | 3990-006-380.SC0.F<br>mmf1049<br>C20D4<br>Trunk<br>== C10D4 ==<br><br>mmf1041<br>ESCD_2.95 | 3990-006-300.SC1.F<br>mmf1060<br>C20C4<br>Trunk<br>== C10C4 ==<br><br>mmf1039<br>ESCD_2.8F | 3990-006-280.SC0.F<br>mmf1062<br>C20B4<br>Trunk<br>== C10B4 ==<br><br>mmf1033<br>ESCD_2.86 | 3990-003-200.SC1.B<br>mmf1072<br>C20A4<br>Trunk<br>== C10A4 ==<br><br>mmf1027<br>ESCD_2.8C |
| == C10F5 ==                       | == C10E5 ==                       | 3990-006-380.SC1.E<br>mmf1050<br>C20D5<br>Trunk<br>== C10D5 ==<br><br>mmf1042<br>ESCD_5.99 | 3990-003-360.SC0.E<br>mmf5001<br><br>== C10C5 ==<br><br>mmf1044<br>ESCD_5.90               | 3990-006-280.SC1.E<br>mmf1063<br>C20B5<br>Trunk<br>== C10B5 ==<br><br>mmf1034<br>ESCD_5.8A | 3990-003-200.SC0.A<br>mmf1065<br>C20A5<br>Trunk<br>== C10A5 ==<br><br>mmf1028<br>ESCD_5.81 |
| == C10F6 ==                       | == C10E6 ==                       | 3990-006-380.SC1.F<br>mmf1051<br>C20D6<br>Trunk<br>== C10D6 ==<br><br>mmf1043<br>ESCD_2.9D | == C10C6 ==                                                                                | 3990-006-280.SC1.F<br>mmf1064<br>C20B6<br>Trunk<br>== C10B6 ==<br><br>mmf1035<br>ESCD_2.8E | 3990-003-200.SC0.B<br>mmf1066<br>C20A6<br>Trunk<br>== C10A6 ==<br><br>mmf1029<br>ESCD_2.85 |

## Fiber Link Report (CHPID Section)

| Tx (dB) | Rx (dB) | Composition                           |
|---------|---------|---------------------------------------|
| n/a     | n/a     | BOESYS.20 -jumper- 3745-61A.F         |
| n/a     | n/a     | BOESYS.21 -jumper- 3990-006-600.SC0.A |
| n/a     | n/a     | BOESYS.22 -jumper- 3990-006-600.SC1.A |
| n/a     | n/a     | BOESYS.23 -jumper- 3990-006-600.SC0.B |
| n/a     | n/a     | BOESYS.24 -jumper- 3990-006-600.SC1.B |
| n/a     | n/a     | BOESYS.25 -mmf1080- SWCH_5.A9         |
| n/a     | n/a     | BOESYS.26 -mmf1078- SWCH_5.A2         |
| n/a     | n/a     | BOESYS.27 -mmf1079- SWCH_5.A6         |
| n/a     | n/a     | BOESYS.28 -mmf1081- SWCH_5.AA         |
| n/a     | n/a     | BOESYS.29 -jumper- SWCH_5.AB          |
| n/a     | n/a     | BOESYS.66 -jumper- BOESYS.61          |
| n/a     | n/a     | POKRUN.00 -jumper- SWCH_2.80          |
| n/a     | n/a     | POKRUN.01 -jumper- SWCH_2.81          |
| n/a     | n/a     | POKRUN.02 -jumper- SWCH_2.82          |
| n/a     | n/a     | POKRUN.03 -jumper- SWCH_2.83          |
| n/a     | n/a     | POKRUN.04 -jumper- SWCH_2.88          |
| n/a     | n/a     | POKRUN.05 -jumper- SWCH_2.89          |
| n/a     | n/a     | POKRUN.06 -jumper- SWCH_2.8A          |
| n/a     | n/a     | ESERVER.A0 -jumper- SWCH_40.A0        |
| n/a     | n/a     | ESERVER.A1 -jumper- SWCH_40.A1        |
| n/a     | n/a     | ESERVER.A2 -jumper- SWCH_40.A2        |
| n/a     | n/a     | ESERVER2.B0 -jumper- SWCH_40.B0       |
| n/a     | n/a     | ESERVER2.B1 -jumper- SWCH_40.B1       |
| n/a     | n/a     | ESERVER2.B2 -jumper- SWCH_40.B2       |
| n/a     | n/a     | ESERVER2.B3 -jumper- ESERVER.A3       |

## Fiber Link Report (Switch Section)

| Tx (dB) | Rx (dB) | Composition                                                          |
|---------|---------|----------------------------------------------------------------------|
| n/a     | n/a     | SWCH_2.80 -jumper- POKRUN.00                                         |
| n/a     | n/a     | SWCH_2.81 -jumper- POKRUN.01                                         |
| n/a     | n/a     | SWCH_2.82 -jumper- POKRUN.02                                         |
| n/a     | n/a     | SWCH_2.83 -jumper- POKRUN.03                                         |
| n/a     | n/a     | SWCH_2.84 -mmfl025- C10A2 -trunk- C20A2 -mmfl070- 3990-003-240.SC0.B |
| n/a     | n/a     | SWCH_2.85 -mmfl029- C10A6 -trunk- C20A6 -mmfl066- 3990-003-200.SC0.B |
| n/a     | n/a     | SWCH_2.86 -mmfl033- C10B4 -trunk- C20B4 -mmfl062- 3990-006-280.SC0.F |
| n/a     | n/a     | SWCH_2.87 -mmfl037- C10C2 -trunk- C20C2 -mmfl058- 3990-006-300.SC0.F |
| n/a     | n/a     | SWCH_2.88 -jumper- POKRUN.04                                         |
| n/a     | n/a     | SWCH_2.89 -jumper- POKRUN.05                                         |
| n/a     | n/a     | SWCH_2.8A -jumper- POKRUN.06                                         |
| n/a     | n/a     | SWCH_2.8C -mmfl027- C10A4 -trunk- C20A4 -mmfl072- 3990-003-200.SC1.B |
| n/a     | n/a     | SWCH_2.8D -mmfl031- C10B2 -trunk- C20B2 -mmfl068- 3990-003-240.SC1.B |
| n/a     | n/a     | SWCH_2.8E -mmfl035- C10B6 -trunk- C20B6 -mmfl064- 3990-006-280.SC1.F |
| n/a     | n/a     | SWCH_2.8F -mmfl039- C10C4 -trunk- C20C4 -mmfl060- 3990-006-300.SC1.F |
| n/a     | n/a     | SWCH_2.94 -mmfl045- C10C6 -jumper- 3990-003-360.SC0.F                |
| n/a     | n/a     | SWCH_2.95 -mmfl041- C10D4 -trunk- C20D4 -mmfl049- 3990-006-380.SC0.F |
| n/a     | n/a     | SWCH_2.9C -jumper- 3990-003-360.SC1.F                                |
| n/a     | n/a     | SWCH_2.9D -mmfl043- C10D6 -trunk- C20D6 -mmfl051- 3990-006-380.SC1.F |
| n/a     | n/a     | SWCH_5.04 -jumper- 3990-006-380.SC0.G                                |
| n/a     | n/a     | SWCH_5.05 -jumper- 3990-006-380.SC1.G                                |
| n/a     | n/a     | SWCH_5.80 -mmfl024- C10A1 -trunk- C20A1 -mmfl069- 3990-003-240.SC0.A |
| n/a     | n/a     | SWCH_5.81 -mmfl028- C10A5 -trunk- C20A5 -mmfl065- 3990-003-200.SC0.A |
| n/a     | n/a     | SWCH_5.82 -mmfl032- C10B3 -trunk- C20B3 -mmfl061- 3990-006-280.SC0.E |
| n/a     | n/a     | SWCH_5.83 -mmfl036- C10C1 -trunk- C20C1 -mmfl057- 3990-006-300.SC0.E |
| n/a     | n/a     | SWCH_5.84 -jumper- S->P                                              |
| n/a     | n/a     | SWCH_5.88 -mmfl026- C10A3 -trunk- C20A3 -mmfl071- 3990-003-200.SC1.A |
| n/a     | n/a     | SWCH_5.89 -mmfl030- C10B1 -trunk- C20B1 -mmfl067- 3990-003-240.SC1.A |
| n/a     | n/a     | SWCH_5.8A -mmfl034- C10B5 -trunk- C20B5 -mmfl063- 3990-006-280.SC1.E |
| n/a     | n/a     | SWCH_5.8B -mmfl038- C10C3 -trunk- C20C3 -mmfl059- 3990-006-300.SC1.E |
| n/a     | n/a     | SWCH_5.90 -mmfl044- C10C5 -trunk- C20C5 -mmfl052- 3990-003-360.SC0.E |
| n/a     | n/a     | SWCH_5.91 -mmfl040- C10D3 -trunk- C20D3 -mmfl048- 3990-006-380.SC0.E |
| n/a     | n/a     | SWCH_5.98 -mmfl046- C10D1 -jumper- 3990-003-360.SC1.E                |
| n/a     | n/a     | SWCH_5.99 -mmfl042- C10D5 -trunk- C20D5 -mmfl050- 3990-006-380.SC1.E |
| n/a     | n/a     | SWCH_5.A2 -mmfl078- BOESYS.26                                        |
| n/a     | n/a     | SWCH_5.A6 -mmfl079- BOESYS.27                                        |
| n/a     | n/a     | SWCH_5.A9 -mmfl080- BOESYS.25                                        |
| n/a     | n/a     | SWCH_5.AA -mmfl081- BOESYS.28                                        |
| n/a     | n/a     | SWCH_5.AB -jumper- BOESYS.29                                         |
| n/a     | n/a     | SWCH_40.A0 -jumper- ESERVER.A0                                       |
| n/a     | n/a     | SWCH_40.A1 -jumper- ESERVER.A1                                       |
| n/a     | n/a     | SWCH_40.A2 -jumper- ESERVER.A2                                       |
| n/a     | n/a     | SWCH_40.B0 -jumper- ESERVER2.B0                                      |
| n/a     | n/a     | SWCH_40.B1 -jumper- ESERVER2.B1                                      |
| n/a     | n/a     | SWCH_40.B2 -jumper- ESERVER2.B2                                      |

## Fiber Link Report (Controller Section)

**Tx (dB) Rx (dB) Composition**

|     |     |                    |           |           |           |       |           |           |  |
|-----|-----|--------------------|-----------|-----------|-----------|-------|-----------|-----------|--|
| n/a | n/a | 3745-61A.F         | -jumper-  | BOESYS.20 |           |       |           |           |  |
| n/a | n/a | 3990-003-200.SC0.A | -mmfl065- | C20A5     | -trunk-   | C10A5 | -mmfl028- | SWCH_5.81 |  |
| n/a | n/a | 3990-003-200.SC0.B | -mmfl066- | C20A6     | -trunk-   | C10A6 | -mmfl029- | SWCH_2.85 |  |
| n/a | n/a | 3990-003-200.SC1.A | -mmfl071- | C20A3     | -trunk-   | C10A3 | -mmfl026- | SWCH_5.88 |  |
| n/a | n/a | 3990-003-200.SC1.B | -mmfl072- | C20A4     | -trunk-   | C10A4 | -mmfl027- | SWCH_2.8C |  |
| n/a | n/a | 3990-003-240.SC0.A | -mmfl069- | C20A1     | -trunk-   | C10A1 | -mmfl024- | SWCH_5.80 |  |
| n/a | n/a | 3990-003-240.SC0.B | -mmfl070- | C20A2     | -trunk-   | C10A2 | -mmfl025- | SWCH_2.84 |  |
| n/a | n/a | 3990-003-240.SC1.A | -mmfl067- | C20B1     | -trunk-   | C10B1 | -mmfl030- | SWCH_5.89 |  |
| n/a | n/a | 3990-003-240.SC1.B | -mmfl068- | C20B2     | -trunk-   | C10B2 | -mmfl031- | SWCH_2.8D |  |
| n/a | n/a | 3990-003-360.SC0.E | -mmfl052- | C20C5     | -trunk-   | C10C5 | -mmfl044- | SWCH_5.90 |  |
| n/a | n/a | 3990-003-360.SC0.F | -jumper-  | C10C6     | -mmfl045- |       |           | SWCH_2.94 |  |
| n/a | n/a | 3990-003-360.SC1.E | -jumper-  | C10D1     | -mmfl046- |       |           | SWCH_5.98 |  |
| n/a | n/a | 3990-003-360.SC1.F | -jumper-  |           |           |       |           | SWCH_2.9C |  |
| n/a | n/a | 3990-006-280.SC0.E | -mmfl061- | C20B3     | -trunk-   | C10B3 | -mmfl032- | SWCH_5.82 |  |
| n/a | n/a | 3990-006-280.SC0.F | -mmfl062- | C20B4     | -trunk-   | C10B4 | -mmfl033- | SWCH_2.86 |  |
| n/a | n/a | 3990-006-280.SC1.E | -mmfl063- | C20B5     | -trunk-   | C10B5 | -mmfl034- | SWCH_5.8A |  |
| n/a | n/a | 3990-006-280.SC1.F | -mmfl064- | C20B6     | -trunk-   | C10B6 | -mmfl035- | SWCH_2.8E |  |
| n/a | n/a | 3990-006-300.SC0.E | -mmfl057- | C20C1     | -trunk-   | C10C1 | -mmfl036- | SWCH_5.83 |  |
| n/a | n/a | 3990-006-300.SC0.F | -mmfl058- | C20C2     | -trunk-   | C10C2 | -mmfl037- | SWCH_2.87 |  |
| n/a | n/a | 3990-006-300.SC1.E | -mmfl059- | C20C3     | -trunk-   | C10C3 | -mmfl038- | SWCH_5.8B |  |
| n/a | n/a | 3990-006-300.SC1.F | -mmfl060- | C20C4     | -trunk-   | C10C4 | -mmfl039- | SWCH_2.8F |  |
| n/a | n/a | 3990-006-380.SC0.E | -mmfl048- | C20D3     | -trunk-   | C10D3 | -mmfl040- | SWCH_5.91 |  |
| n/a | n/a | 3990-006-380.SC0.F | -mmfl049- | C20D4     | -trunk-   | C10D4 | -mmfl041- | SWCH_2.95 |  |
| n/a | n/a | 3990-006-380.SC0.G | -jumper-  |           |           |       |           | SWCH_5.04 |  |
| n/a | n/a | 3990-006-380.SC1.E | -mmfl050- | C20D5     | -trunk-   | C10D5 | -mmfl042- | SWCH_5.99 |  |
| n/a | n/a | 3990-006-380.SC1.F | -mmfl051- | C20D6     | -trunk-   | C10D6 | -mmfl043- | SWCH_2.9D |  |
| n/a | n/a | 3990-006-380.SC1.G | -jumper-  |           |           |       |           | SWCH_5.05 |  |
| n/a | n/a | 3990-006-600.SC0.A | -jumper-  |           |           |       |           | BOESYS.21 |  |
| n/a | n/a | 3990-006-600.SC0.B | -jumper-  |           |           |       |           | BOESYS.23 |  |
| n/a | n/a | 3990-006-600.SC1.A | -jumper-  |           |           |       |           | BOESYS.22 |  |
| n/a | n/a | 3990-006-600.SC1.B | -jumper-  |           |           |       |           | BOESYS.24 |  |

## Fiber Link Report (Converter Section)

**Tx (dB) Rx (dB) Composition**

n/a n/a S->P -jumper- SWCH\_5.84

### 3990-003-360 SN:35563

SN:35563

Asset Mgmt #: 8337539-77835  
Location: Main Complex  
Usage: Databases

#### 3990-003-360.SC0

##### Control Units:

**0340**      **3990-3**      **SN:35563**  
Devices: 340,64  
BOESYS: CHPIDs: 25,28  
POKRUN: CHPIDs: 00

##### Channel Interfaces:

|                |                         |         |    |           |  |
|----------------|-------------------------|---------|----|-----------|--|
| <b>SC0.A P</b> | No connection           |         |    |           |  |
| <b>SC0.B P</b> | No connection           |         |    |           |  |
| <b>SC0.C P</b> | No connection           |         |    |           |  |
| <b>SC0.D P</b> | No connection           |         |    |           |  |
| <b>SC0.E S</b> | <b>ESCD_5.90</b>        |         |    |           |  |
|                | In: via C10C5           | mmf5001 | 75 | MM Jumper |  |
|                | on <b>ESCD_5.90</b>     | mmf1044 | 60 | MM Jumper |  |
| <b>SC0.F S</b> | <b>ESCD_2.94</b>        |         |    |           |  |
|                | In: on <b>ESCD_2.94</b> | mmf5002 | 75 | MM Jumper |  |

##### Device Interfaces:

|                |                              |         |    |           |  |
|----------------|------------------------------|---------|----|-----------|--|
| <b>SC0.SP0</b> | <b>A in String 0360-037F</b> | mmf4001 | 50 | Blue Full |  |
|                | <b>A in String 340-35F</b>   |         |    |           |  |
| <b>SC0.SP1</b> | <b>B in String 0360-037F</b> | mmf4002 | 50 | Blue Full |  |
|                | <b>B in String 340-35F</b>   |         |    |           |  |

#### 3990-003-360.SC1

##### Control Units:

**0341**      **3990-3**      **SN:35563**  
Devices: 340,64  
BOESYS: CHPIDs: 26  
POKRUN: CHPIDs: 01

##### Channel Interfaces:

|                |                         |         |    |           |  |
|----------------|-------------------------|---------|----|-----------|--|
| <b>SC1.A P</b> | No connection           |         |    |           |  |
| <b>SC1.B P</b> | No connection           |         |    |           |  |
| <b>SC1.C P</b> | No connection           |         |    |           |  |
| <b>SC1.D P</b> | No connection           |         |    |           |  |
| <b>SC1.E S</b> | <b>ESCD_5.98</b>        |         |    |           |  |
|                | In: via C10D1           | mmf5101 | 90 | MM Jumper |  |
|                | on <b>ESCD_5.98</b>     | mmf1046 | 60 | MM Jumper |  |
| <b>SC1.F S</b> | <b>ESCD_2.9C</b>        |         |    |           |  |
|                | In: on <b>ESCD_2.9C</b> | mmf5102 | 90 | MM Jumper |  |

##### Device Interfaces:

|                |                              |         |    |           |  |
|----------------|------------------------------|---------|----|-----------|--|
| <b>SC1.SP2</b> | <b>C in String 0360-037F</b> | mmf4003 | 50 | Blue Full |  |
|                | <b>C in String 340-35F</b>   |         |    |           |  |
| <b>SC1.SP3</b> | <b>D in String 0360-037F</b> | mmf4004 | 50 | Blue Full |  |
|                | <b>D in String 340-35F</b>   |         |    |           |  |

# 3990-003-360

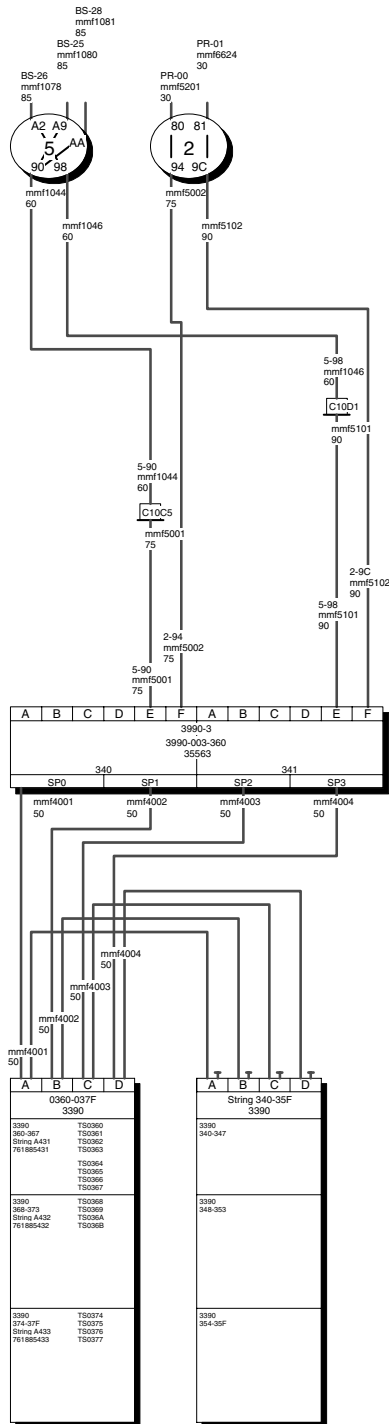



## String 0360-037F SN:761885431

SN:761885431

Asset Mgmt #: 8337539-77835  
Location: Main complex  
Usage: Databases

### Devices:

BOESYS, POKRUN  
Control Units: 0340 0341  
360,32 3390 SN:761885431 "Dev.Nr. 0360"

### String Interfaces:

|          |      |                      |         |    |           |
|----------|------|----------------------|---------|----|-----------|
| <b>A</b> | In:  | 3990-003-360.SC0.SP0 | mmf4001 | 50 | Blue Full |
|          | Out: | String 340-35F.A     |         |    |           |
| <b>B</b> | In:  | 3990-003-360.SC0.SP1 | mmf4002 | 50 | Blue Full |
|          | Out: | String 340-35F.B     |         |    |           |
| <b>C</b> | In:  | 3990-003-360.SC1.SP2 | mmf4003 | 50 | Blue Full |
|          | Out: | String 340-35F.C     |         |    |           |
| <b>D</b> | In:  | 3990-003-360.SC1.SP3 | mmf4004 | 50 | Blue Full |
|          | Out: | String 340-35F.D     |         |    |           |

### Units:

String A431

SN:761885431  
Asset Mgmt #: 8337539-77835  
Location: Main Complex  
Usage: Databases

|            |            |            |            |            |
|------------|------------|------------|------------|------------|
| 360 TS0360 | 361 TS0361 | 362 TS0362 | 363 TS0363 | 364 TS0364 |
| 365 TS0365 | 366 TS0366 | 367 TS0367 |            |            |

String A432

SN:761885432  
Asset Mgmt #: 8337539-77835  
Location: Main Complex  
Usage: Databases

|            |            |            |            |       |
|------------|------------|------------|------------|-------|
| 368 TS0368 | 369 TS0369 | 36A TS036A | 36B TS036B | 36C,8 |
|------------|------------|------------|------------|-------|

String A433

SN:761885433  
Asset Mgmt #: 8337539-77835  
Location: Main Complex  
Usage: Databases

|            |            |            |            |       |
|------------|------------|------------|------------|-------|
| 374 TS0374 | 375 TS0375 | 376 TS0376 | 377 TS0377 | 378,8 |
|------------|------------|------------|------------|-------|

# String 0360-037F

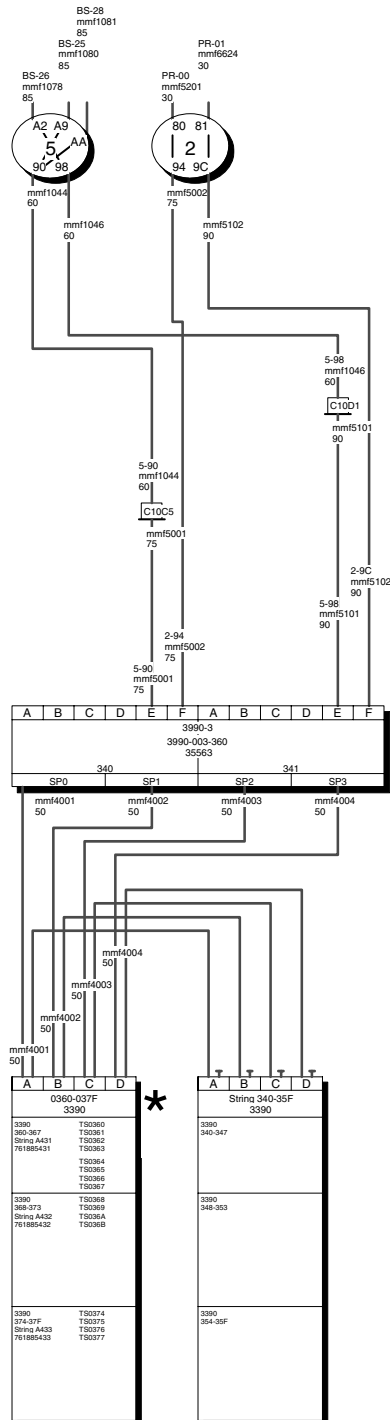

## Crossbar #1 [X1]

SN:7743298543543254

Asset Mgmt #: 8337539-77835

Location: Main complex

### Normal / Default configuration:

Weekday

### Configurations:

Weekday

Weekend

### Channel interfaces:

|          |                  |                   |         |     |           |
|----------|------------------|-------------------|---------|-----|-----------|
| <b>1</b> | <b>POKRUN.09</b> | In: on POKRUN.09  | mmf9945 | 30  | Blue Full |
|          |                  | Out: Terminated   |         |     |           |
| <b>2</b> | <b>BOESYS.35</b> | In: on BOESYS.35  | mmf9946 | 30  | Blue Full |
|          |                  | Out: to 6262 #1.A | mmf9947 | 150 | Blue Full |
| <b>3</b> | <b>POKRUN.0A</b> | In: on POKRUN.0A  | mmf9948 | 40  | Blue Full |
|          |                  | Out: Terminated   |         |     |           |
| <b>4</b> | No connection    |                   |         |     |           |

### Control Unit Interfaces:

|           |                                           |         |    |           |
|-----------|-------------------------------------------|---------|----|-----------|
| <b>A1</b> | <b>A in 6262 #2 Not connected</b>         | mmf9950 | 75 | Blue Full |
| <b>B2</b> | <b>A in 6262-022 reaching String 000F</b> | mmf9954 | 75 | Blue Full |
| <b>C3</b> | No connection                             |         |    |           |
| <b>D4</b> | No connection                             |         |    |           |

## Crossbar #1 configuration: Weekday

**P B P**  
**O O O**  
**K E K**  
**R S R**  
**U Y U**  
**N S N**  
**. . .**  
**0 3 0**  
**9 5 A**

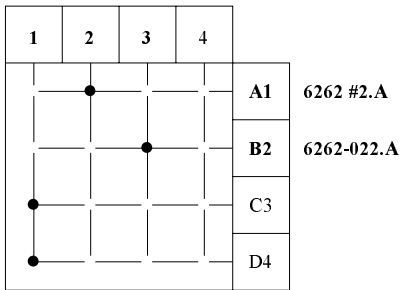

### Channel Interfaces in use:

|          |                  |           |                                    |
|----------|------------------|-----------|------------------------------------|
| <b>1</b> | <b>POKRUN.09</b> | <b>C3</b> | No connection                      |
|          |                  | <b>D4</b> | No connection                      |
| <b>2</b> | <b>BOESYS.35</b> | <b>A1</b> | A in 6262 #2 Not connected         |
| <b>3</b> | <b>POKRUN.0A</b> | <b>B2</b> | A in 6262-022 reaching String 000F |

### Control Unit Interfaces in use:

|           |                                           |
|-----------|-------------------------------------------|
| <b>A1</b> | <b>A in 6262 #2 Not connected</b>         |
| <b>2</b>  | <b>BOESYS.35</b>                          |
| <b>B2</b> | <b>A in 6262-022 reaching String 000F</b> |
| <b>3</b>  | <b>POKRUN.0A</b>                          |

**Crossbar #1 configuration: Weekend**

**P**   **B**   **P**  
**O**   **O**   **O**  
**K**   **E**   **K**  
**R**   **S**   **R**  
**U**   **Y**   **U**  
**N**   **S**   **N**  
.   .   .  
**0**   **3**   **0**  
**9**   **5**   **A**

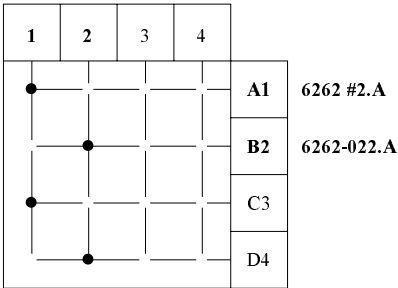

**Channel Interfaces in use:**

- 1**   **POKRUN.09**   **A1**   A in 6262 #2 Not connected  
**C3**   No connection
  
- 2**   **BOESYS.35**   **B2**   A in 6262-022 reaching String 000F  
**D4**   No connection

**Control Unit Interfaces in use:**

- A1**   **A in 6262 #2 Not connected**  
           **1**                    POKRUN.09
  
- B2**   **A in 6262-022 reaching String 000F**  
           **2**                    BOESYS.35

# Crossbar #1 (1 of 2)

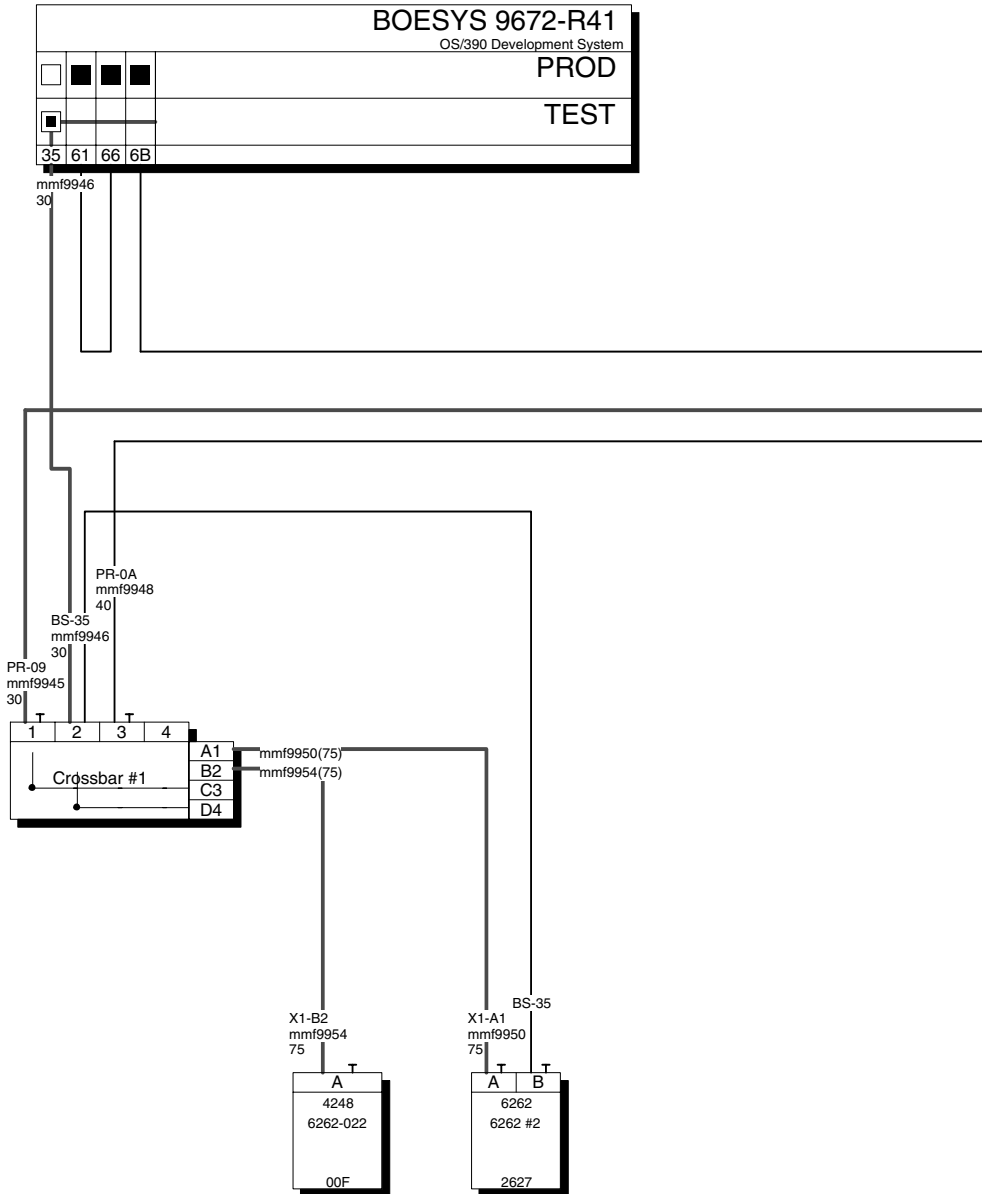

# Crossbar #1 (2 of 2)

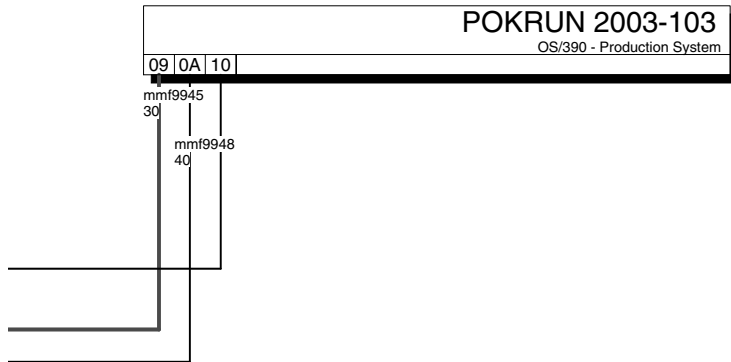

## ESCD\_5

Model: 9032-5  
Used for FC-Bridge card  
SN: 8430954328  
Asset Mgmt #: 8337539-77835

### Control Unit:

5442 9032-5 SN:8430954328 "Used for FC-Bridge card"  
Devices: 5442,1  
BOESYS: CHPIDs: 25

### Device:

BOESYS  
Control Units: 5442  
5442,1 9032-5 SN:8430954328 "Used for FC-Bridge card"

### PORTS ON THE PROCESSOR SIDE:

|               |              |         |    |           |
|---------------|--------------|---------|----|-----------|
| <b>A2 LED</b> | on BOESYS.26 | mmf1078 | 85 | MM Jumper |
| <b>A6 LED</b> | on BOESYS.27 | mmf1079 | 85 | MM Jumper |
| <b>A9 LED</b> | on BOESYS.25 | mmf1080 | 85 | MM Jumper |
| <b>AA LED</b> | on BOESYS.28 | mmf1081 | 85 | MM Jumper |
| <b>AB LED</b> | on BOESYS.29 |         |    |           |

### PORTS ON THE CONTROL UNIT SIDE:

|               |                                                                                                    |                             |                 |                                     |
|---------------|----------------------------------------------------------------------------------------------------|-----------------------------|-----------------|-------------------------------------|
| <b>04 LED</b> | to SC0.G in 3990-006-380<br>reaching String 0380-039F String-3A0                                   |                             |                 |                                     |
| <b>05 LED</b> | to SC1.G in 3990-006-380<br>reaching String 0380-039F String-3A0                                   |                             |                 |                                     |
| <b>80 LED</b> | via C10A1<br>via C20A1<br>to SC0.A in 3990-003-240 reaching String 0200-021F String 0220-02mmf1069 | mmf1024<br>trunk<br>mmf1069 | 60<br>80<br>100 | MM Jumper<br>MM Jumper<br>MM Jumper |
| <b>81 LED</b> | via C10A5<br>via C20A5<br>to SC0.A in 3990-003-200 reaching String 0240-025F String 0260-02mmf1065 | mmf1028<br>mmf1065          | 60<br>100       | MM Jumper<br>MM Jumper              |
| <b>82 LED</b> | via C10B3<br>via C20B3<br>to SC0.E in 3990-006-280 reaching RAMAC280                               | mmf1032<br>mmf1061          | 60<br>100       | MM Jumper<br>MM Jumper              |
| <b>83 LED</b> | via C10C1<br>via C20C1<br>to SC0.E in 3990-006-300 reaching RAMAC300                               | mmf1036<br>mmf1057          | 60<br>100       | MM Jumper<br>MM Jumper              |
| <b>84 LED</b> | via S->P<br>to A in 3803-460 reaching String 0460-0467                                             |                             |                 |                                     |
| <b>88 LED</b> | via C10A3<br>via C20A3<br>to SC1.A in 3990-003-200 reaching String 0240-025F String 0260-02mmf1071 | mmf1026<br>mmf1071          | 60<br>100       | MM Jumper<br>MM Jumper              |
| <b>89 LED</b> | via C10B1<br>via C20B1<br>to SC1.A in 3990-003-240 reaching String 0200-021F String 0220-02mmf1067 | mmf1030<br>mmf1067          | 60<br>100       | MM Jumper<br>MM Jumper              |



|                      |                                                                            |         |     |           |
|----------------------|----------------------------------------------------------------------------|---------|-----|-----------|
| <b>8A LED</b>        | via C10B5                                                                  | mmfl034 | 60  | MM Jumper |
|                      | via C20B5<br>to SC1.E in 3990-006-280 reaching RAMAC280                    | mmfl063 | 100 | MM Jumper |
| <b>8B LED</b>        | via C10C3                                                                  | mmfl038 | 60  | MM Jumper |
|                      | via C20C3<br>to SC1.E in 3990-006-300 reaching RAMAC300                    | mmfl059 | 100 | MM Jumper |
| <b>90 LED</b>        | via C10C5                                                                  | mmfl044 | 60  | MM Jumper |
|                      | to SC0.E in 3990-003-360 reaching String 0360-037F String 340-35F          | mmf5001 | 75  | MM Jumper |
| <b>91 LED</b>        | via C10D3                                                                  | mmfl040 | 60  | MM Jumper |
|                      | via C20D3<br>to SC0.E in 3990-006-380 reaching String 0380-039F String-3A0 | mmfl048 | 100 | MM Jumper |
| <b>98 LED</b>        | via C10D1                                                                  | mmfl046 | 60  | MM Jumper |
|                      | to SC1.E in 3990-003-360 reaching String 0360-037F String 340-35F          | mmf5101 | 90  | MM Jumper |
| <b>99 LED</b>        | via C10D5                                                                  | mmfl042 | 60  | MM Jumper |
|                      | via C20D5<br>to SC1.E in 3990-006-380 reaching String 0380-039F String-3A0 | mmfl050 | 100 | MM Jumper |
| <b>FE (internal)</b> | to A in 9032 #5<br>reaching String 5442                                    |         |     |           |



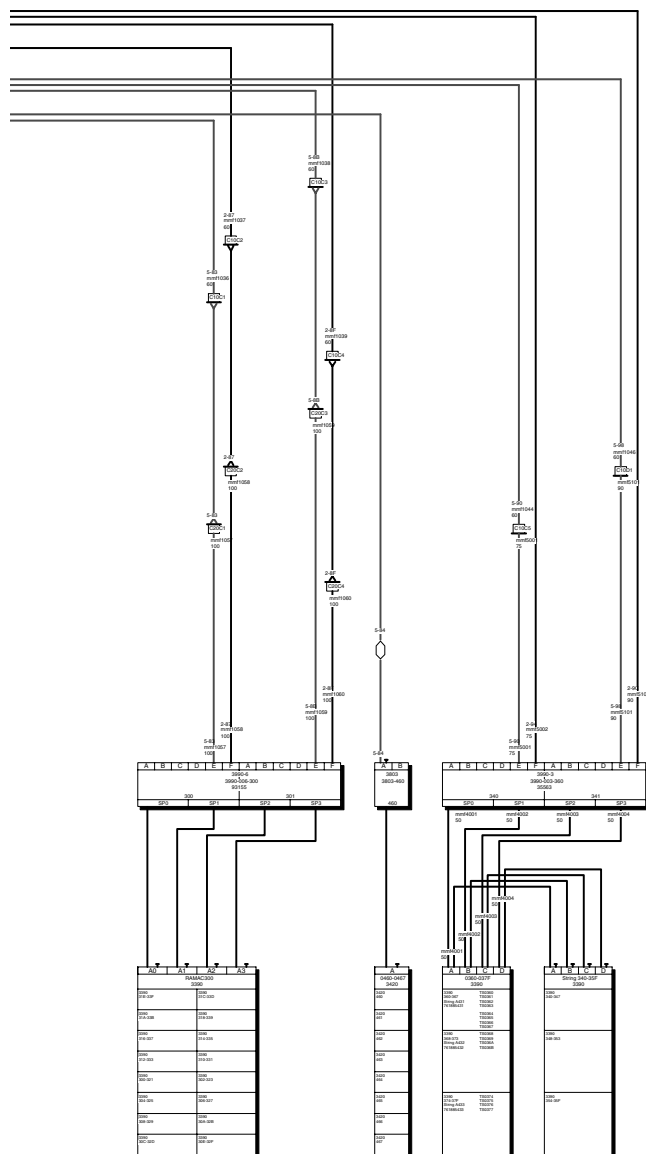

## Cables

| From                 | ID      | Len | Type      | Page # | To                 | db Loss A | db Loss B |
|----------------------|---------|-----|-----------|--------|--------------------|-----------|-----------|
| ESCD_5.80            | mmf1024 | 60  | MM Jumper |        | C10A1              | n/a       | n/a       |
| ESCD_5.88            | mmf1026 | 60  | MM Jumper |        | C10A3              | n/a       | n/a       |
| ESCD_5.81            | mmf1028 | 60  | MM Jumper |        | C10A5              | n/a       | n/a       |
| ESCD_5.89            | mmf1030 | 60  | MM Jumper |        | C10B1              | n/a       | n/a       |
| ESCD_5.82            | mmf1032 | 60  | MM Jumper |        | C10B3              | n/a       | n/a       |
| ESCD_5.8A            | mmf1034 | 60  | MM Jumper |        | C10B5              | n/a       | n/a       |
| ESCD_5.83            | mmf1036 | 60  | MM Jumper |        | C10C1              | n/a       | n/a       |
| ESCD_5.8B            | mmf1038 | 60  | MM Jumper |        | C10C3              | n/a       | n/a       |
| ESCD_5.91            | mmf1040 | 60  | MM Jumper |        | C10D3              | n/a       | n/a       |
| ESCD_5.99            | mmf1042 | 60  | MM Jumper |        | C10D5              | n/a       | n/a       |
| ESCD_5.90            | mmf1044 | 60  | MM Jumper |        | C10C5              | n/a       | n/a       |
| ESCD_5.98            | mmf1046 | 60  | MM Jumper |        | C10D1              | n/a       | n/a       |
| C20D3                | mmf1048 | 100 | MM Jumper |        | 3990-006-380.SC0.E | n/a       | n/a       |
| C20D5                | mmf1050 | 100 | MM Jumper |        | 3990-006-380.SC1.E | n/a       | n/a       |
| C20C1                | mmf1057 | 100 | MM Jumper |        | 3990-006-300.SC0.E | n/a       | n/a       |
| C20C3                | mmf1059 | 100 | MM Jumper |        | 3990-006-300.SC1.E | n/a       | n/a       |
| C20B3                | mmf1061 | 100 | MM Jumper |        | 3990-006-280.SC0.E | n/a       | n/a       |
| C20B5                | mmf1063 | 100 | MM Jumper |        | 3990-006-280.SC1.E | n/a       | n/a       |
| C20A5                | mmf1065 | 100 | MM Jumper |        | 3990-003-200.SC0.A | n/a       | n/a       |
| C20B1                | mmf1067 | 100 | MM Jumper |        | 3990-003-240.SC1.A | n/a       | n/a       |
| C20A1                | mmf1069 | 100 | MM Jumper |        | 3990-003-240.SC0.A | n/a       | n/a       |
| C20A3                | mmf1071 | 100 | MM Jumper |        | 3990-003-200.SC1.A | n/a       | n/a       |
| BOESYS.26            | mmf1078 | 85  | MM Jumper |        | ESCD_5.A2          | n/a       | n/a       |
| BOESYS.27            | mmf1079 | 85  | MM Jumper |        | ESCD_5.A6          | n/a       | n/a       |
| BOESYS.25            | mmf1080 | 85  | MM Jumper |        | ESCD_5.A9          | n/a       | n/a       |
| BOESYS.28            | mmf1081 | 85  | MM Jumper |        | ESCD_5.AA          | n/a       | n/a       |
| 3990-003-360.SC0.SP0 | mmf4001 | 50  | Blue Full |        | String 0360-037F.A |           |           |
| 3990-003-360.SC0.SP1 | mmf4002 | 50  | Blue Full |        | String 0360-037F.B |           |           |
| 3990-003-360.SC1.SP2 | mmf4003 | 50  | Blue Full |        | String 0360-037F.C |           |           |
| 3990-003-360.SC1.SP3 | mmf4004 | 50  | Blue Full |        | String 0360-037F.D |           |           |
| C10C5                | mmf5001 | 75  | MM Jumper |        | 3990-003-360.SC0.E | n/a       | n/a       |
| C10D1                | mmf5101 | 90  | MM Jumper |        | 3990-003-360.SC1.E | n/a       | n/a       |
| C10A1                | trunk   | 80  | MM Jumper |        | C20A1              | n/a       | n/a       |

---

## Sample cable labels

The following is a sample of cable labels as printed on a printable label form.

|                                                      |                                                      |                                                      |                                                      |                                                      |                                                      |                                                      |
|------------------------------------------------------|------------------------------------------------------|------------------------------------------------------|------------------------------------------------------|------------------------------------------------------|------------------------------------------------------|------------------------------------------------------|
| <b>EMIFSYS.51</b><br>ESCD_1.FA<br>1995-07-17 MMF1013 | <b>ESCD_1.FA</b><br>EMIFSYS.51<br>1995-07-17 MMF1013 | <b>EMIFSYS.50</b><br>ESCD_1.FB<br>1995-07-17 MMF1012 | <b>ESCD_1.FB</b><br>EMIFSYS.50<br>1995-07-17 MMF1012 | <b>EMIFSYS.49</b><br>ESCD_2.EF<br>1995-07-17 MMF1011 | <b>ESCD_2.EF</b><br>EMIFSYS.49<br>1995-07-17 MMF1011 | <b>EMIFSYS.48</b><br>ESCD_2.F0<br>1995-07-17 MMF1010 |
|------------------------------------------------------|------------------------------------------------------|------------------------------------------------------|------------------------------------------------------|------------------------------------------------------|------------------------------------------------------|------------------------------------------------------|

|                                                      |                                                      |                                                      |                                                      |                                                      |                                                      |                                                      |
|------------------------------------------------------|------------------------------------------------------|------------------------------------------------------|------------------------------------------------------|------------------------------------------------------|------------------------------------------------------|------------------------------------------------------|
| <b>ESCD_2.F0</b><br>EMIFSYS.48<br>1995-07-17 MMF1010 | <b>EMIFSYS.47</b><br>ESCD_2.F1<br>1995-07-17 MMF1009 | <b>ESCD_2.F1</b><br>EMIFSYS.47<br>1995-07-17 MMF1009 | <b>EMIFSYS.46</b><br>ESCD_2.F2<br>1995-07-17 MMF1008 | <b>ESCD_2.F2</b><br>EMIFSYS.46<br>1995-07-17 MMF1008 | <b>EMIFSYS.45</b><br>ESCD_2.F3<br>1995-07-17 MMF1007 | <b>ESCD_2.F3</b><br>EMIFSYS.45<br>1995-07-17 MMF1007 |
|------------------------------------------------------|------------------------------------------------------|------------------------------------------------------|------------------------------------------------------|------------------------------------------------------|------------------------------------------------------|------------------------------------------------------|

|                                                      |                                                      |                                                      |                                                      |                                                      |                                                      |                                                      |
|------------------------------------------------------|------------------------------------------------------|------------------------------------------------------|------------------------------------------------------|------------------------------------------------------|------------------------------------------------------|------------------------------------------------------|
| <b>EMIFSYS.44</b><br>ESCD_2.F4<br>1995-07-17 MMF1006 | <b>ESCD_2.F4</b><br>EMIFSYS.44<br>1995-07-17 MMF1006 | <b>EMIFSYS.43</b><br>ESCD_2.F5<br>1995-07-17 MMF1006 | <b>ESCD_2.F5</b><br>EMIFSYS.43<br>1995-07-17 MMF1006 | <b>EMIFSYS.42</b><br>ESCD_2.F6<br>1995-07-17 MMF1005 | <b>ESCD_2.F6</b><br>EMIFSYS.42<br>1995-07-17 MMF1005 | <b>EMIFSYS.41</b><br>ESCD_2.F7<br>1995-07-17 MMF1004 |
|------------------------------------------------------|------------------------------------------------------|------------------------------------------------------|------------------------------------------------------|------------------------------------------------------|------------------------------------------------------|------------------------------------------------------|

|                                                      |                                                      |                                                      |                                                |                                                |
|------------------------------------------------------|------------------------------------------------------|------------------------------------------------------|------------------------------------------------|------------------------------------------------|
| <b>ESCD_2.F7</b><br>EMIFSYS.41<br>1995-07-17 MMF1004 | <b>EMIFSYS.40</b><br>ESCD_2.F8<br>1995-07-17 MMF1003 | <b>ESCD_2.F8</b><br>EMIFSYS.40<br>1995-07-17 MMF1003 | <b>C101</b><br>ESCD_3.C4<br>1995-07-17 MMF1234 | <b>ESCD_3.C4</b><br>C101<br>1995-07-17 MMF1234 |
|------------------------------------------------------|------------------------------------------------------|------------------------------------------------------|------------------------------------------------|------------------------------------------------|

The following is a sample of cable labels as saved in a comma delimited ASCII file.

```

SWCH_F1.10,1750 #1.01.A0[00],2006-02-28,????,SWCH_F1.10,1750 #1.01.A0[00]
1750 #1.01.A0[00],SWCH_F1.10,2006-02-28,????,SWCH_F1.10,1750 #1.01.A0[00]
SWCH_F2.10,1750 #1.02.A1[04],2006-02-28,????,SWCH_F2.10,1750 #1.02.A1[04]
1750 #1.02.A1[04],SWCH_F2.10,2006-02-28,????,SWCH_F2.10,1750 #1.02.A1[04]
1750 #2.C1,1750 #1.C1,2006-02-28,????,1750 #2.C1,1750 #1.C1
1750 #1.C1,1750 #2.C1,2006-02-28,????,1750 #2.C1,1750 #1.C1
ERV01.0.F2,ERV01.0.F7,2006-02-28,CF03,ERV01.0.F2,ERV01.0.F7
ERV01.0.F7,ERV01.0.F2,2006-02-28,CF03,ERV01.0.F2,ERV01.0.F7
ERV01.0.F1,ERV01.0.F5,2006-02-28,CF02,ERV01.0.F1,ERV01.0.F5
ERV01.0.F5,ERV01.0.F1,2006-02-28,CF02,ERV01.0.F1,ERV01.0.F5
ERV01.0.F3,ERV01.0.F6,2006-02-28,CF04,ERV01.0.F3,ERV01.0.F6
ERV01.0.F6,ERV01.0.F3,2006-02-28,CF04,ERV01.0.F3,ERV01.0.F6
ERV01.2.E0(1E0),ERV02.1.E0(1E0),2006-02-28,CF05,ERV01.2.E0(1E0),ERV02.1.E0(1E0)
ERV02.1.E0(1E0),ERV01.2.E0(1E0),2006-02-28,CF05,ERV01.2.E0(1E0),ERV02.1.E0(1E0)
ERV01.2.E1(1E1),ERV02.1.E1(1E1),2006-02-28,CF06,ERV01.2.E1(1E1),ERV02.1.E1(1E1)
ERV02.1.E1(1E1),ERV01.2.E1(1E1),2006-02-28,CF06,ERV01.2.E1(1E1),ERV02.1.E1(1E1)
String 0060-007F.B,3174 #2.A,2006-02-28,????,3174 #2.A,String 0060-007F.B
String 0060-007F.B,String 0080-009F.B,2006-02-28,????,3174 #2.A,String 0080-009F.B
String 0080-009F.B,String 0060-007F.B,2006-02-28,????,3174 #2.A,String 0080-009F.B
ERV03A2.1.01(101),ERV03A2.1.05(105),2006-02-28,A026,ERV03A2.1.01(101),ERV03A2.1.05(105)
ERV03A2.1.05(105),ERV03A2.1.01(101),2006-02-28,A026,ERV03A2.1.01(101),ERV03A2.1.05(105)
ERV03A2.3.00(200),ERV03A2.3.04(204),2006-02-28,A030,ERV03A2.3.00(200),ERV03A2.3.04(204)
ERV03A2.3.04(204),ERV03A2.3.00(200),2006-02-28,A030,ERV03A2.3.00(200),ERV03A2.3.04(204)
ERV03A2.3.01(201),ERV03A2.3.05(205),2006-02-28,A031,ERV03A2.3.01(201),ERV03A2.3.05(205)
ERV03A2.3.05(205),ERV03A2.3.01(201),2006-02-28,A031,ERV03A2.3.01(201),ERV03A2.3.05(205)

```

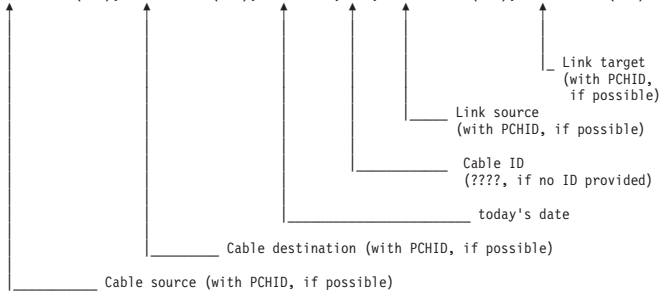

---

## Chapter 13. Scenarios

The scenarios in this chapter have been designed to represent typical procedures that you would go through in the course of maintaining your configuration. They cover the following tasks:

- “Scenario I – Adding and connecting new equipment”
- “Scenario II – Defining a CTC connection” on page 314
- “Scenario III – Defining a fiber cabling infrastructure” on page 325
- “Scenario IV – Configuration changes for installing a FICON bridge card in a 9032-5 ESCON director” on page 333
- “Scenario V – Establish a PPRC connection consisting of several PPRC links” on page 337

---

### Scenario I – Adding and connecting new equipment

In this scenario we will create new CHPIDs and strings for a processor with two partitions in channel subsystem 0 and connect them to each other through a new controller, a new FICON switch, and a patchport cabinet. An operation system configuration already exists.

#### Add four new channels to an existing processor

1. Edit the processor by selecting **Edit --> Processor**. This opens the **Edit a Processor** dialog.

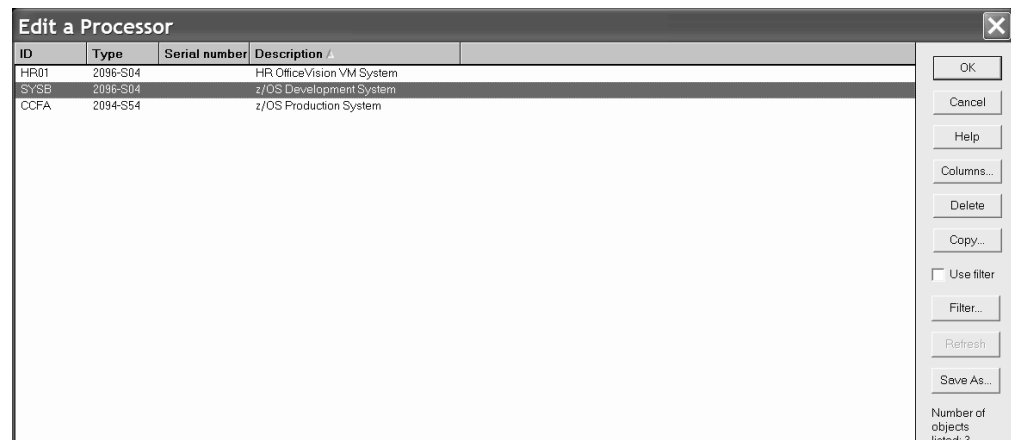

2. Choose the processor from the list (in our example, **SYSB**) and press **OK** or double-click on the processor in the list. This opens the **Processor** dialog.

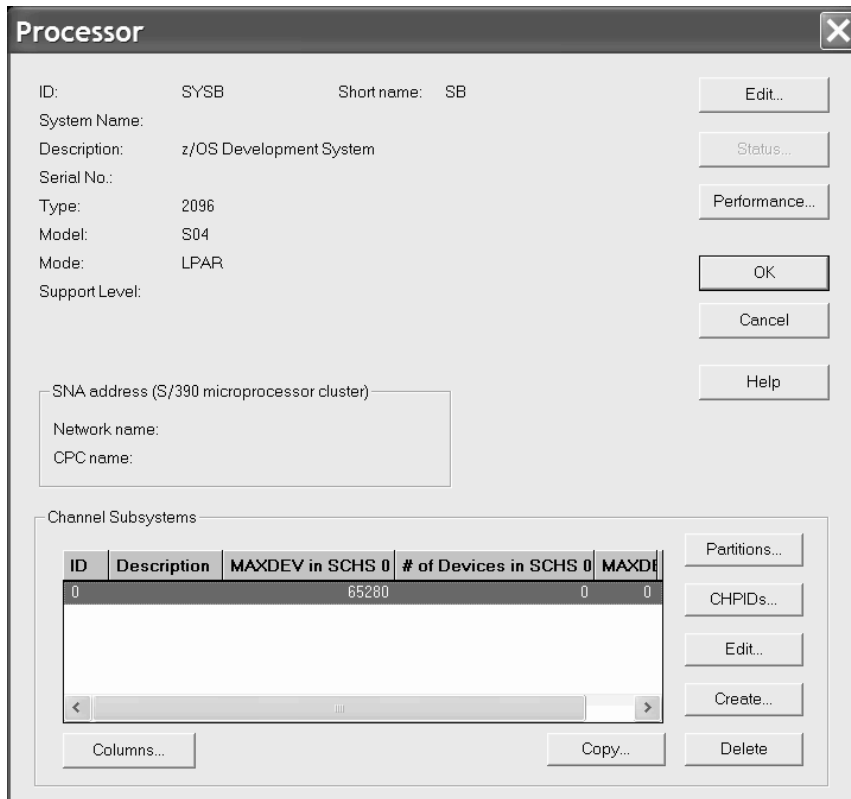

3. Click **CHPIDs...** This opens the **CHPIDs** dialog.

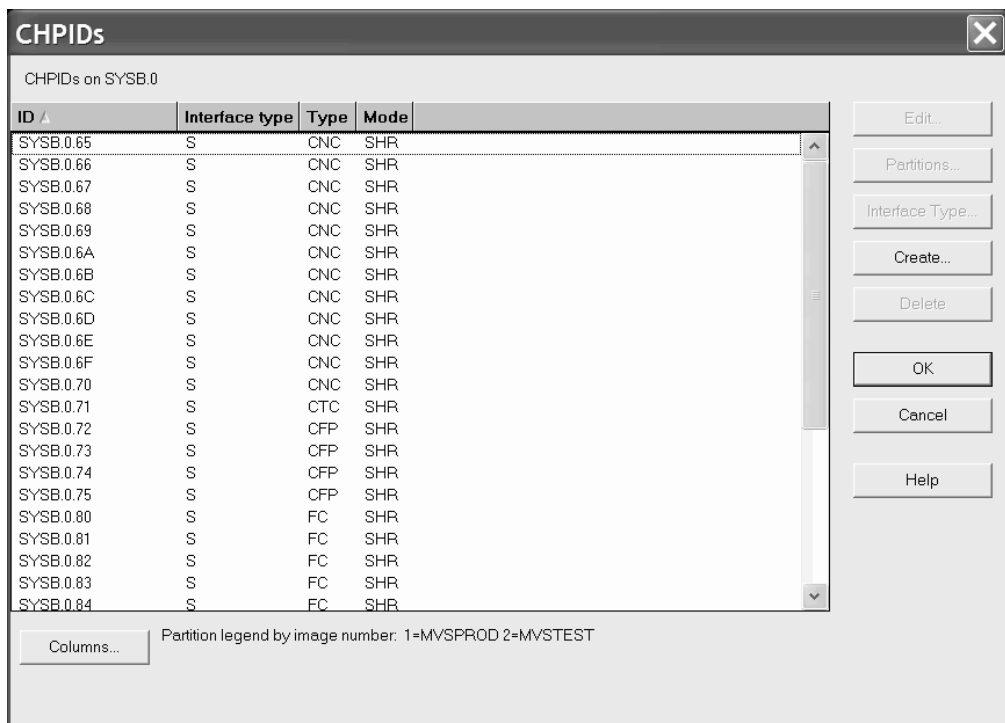

4. Click **Create...** This opens the **Create CHPIDs** dialog.



5. Fill in the fields as shown, specifying appropriate CHPID numbers, to create four new shared (SHR) FC CHPIDs that can connect to a FICON switch:

CHPIDs on SYSB.0

From: 60

To: 63

Description: New FICON CHPIDs

Type: FC

Mode:

- Dedicated
- Reconfigurable
- Shared
- Spanned

Dynamic Switch:

PCHID

Dynamic CHPID Management

Managed

I/O Cluster:

OK

Cancel

Help

6. Click **OK**. This opens the **Assign Partitions** dialog to choose which partitions to assign to the access and candidate lists of the new CHPIDs.

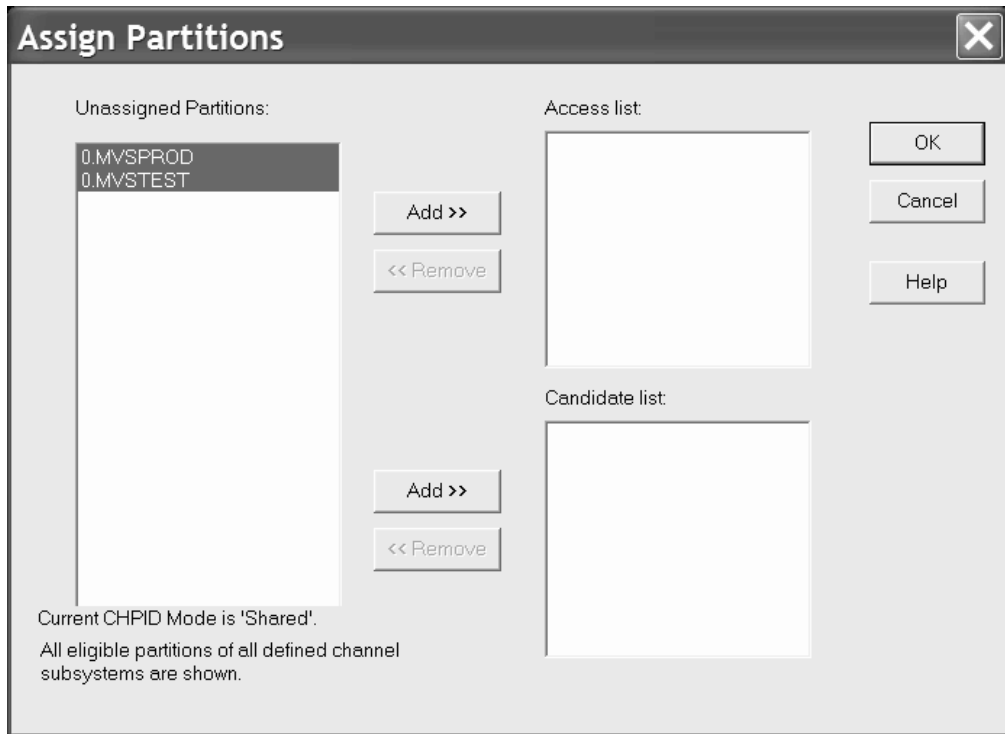

7. Select all of the partitions and click **Add>>** beside the access list. This adds the selected partitions to the access list of the four CHPIDs.
8. Click **OK** on all open dialogs (besides the **Edit a Processor** dialog) to close them. On the **Edit a Processor** dialog click **Cancel**. The new CHPIDs have now been added.
9. Select **View --> Filter diagram** and select the **Show All CHPIDs** checkbox to force the new CHPIDs to be included in the diagram.

## Connect the new CHPIDs to patchports

1. Edit an existing patchport cabinet by either selecting **Edit --> Cabinet** and choosing the cabinet from the selection list or by double-clicking on the cabinet in the diagram. This opens the **Cabinet** dialog.
2. Select a panel from the **Panels** listbox (in our example, *P1*).

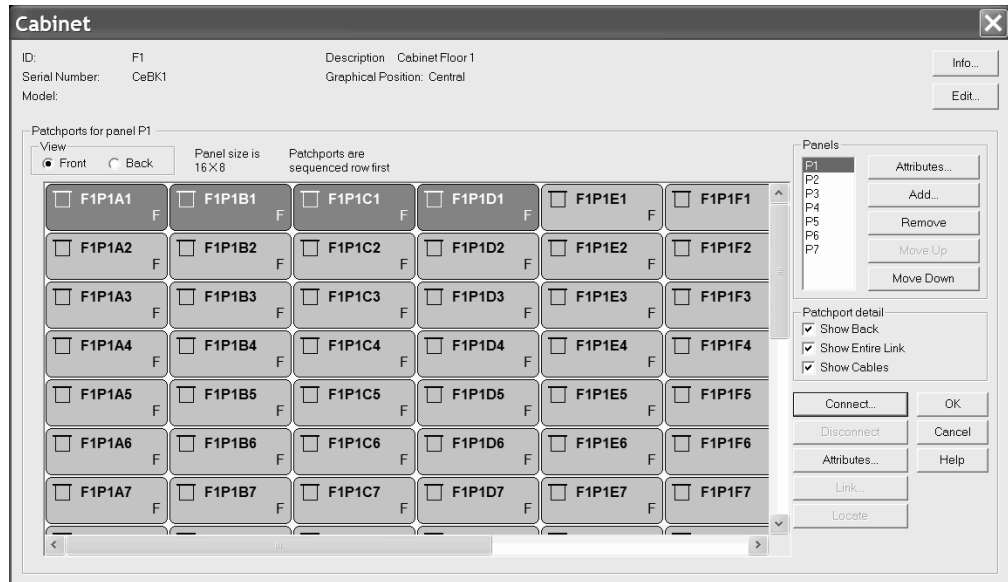

3. Find four consecutive free patchports on the diagram of the patchport panel and select them as indicated in the previous figure. You may have to scroll the panel diagram.
4. Click **Connect**. This opens the **Select Connection Target(s)** dialog. In the listbox, double-click on the processor with the new CHPIDs (*SYSB.0*). This expands the list, showing all CHPIDs in the processor.

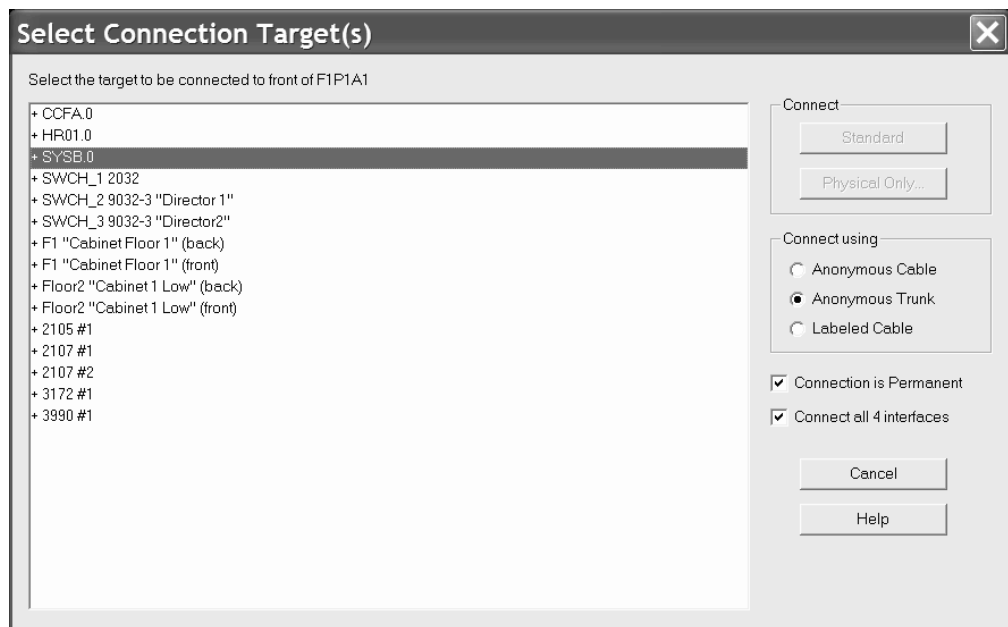

5. Select a CHPID and the "Connect all 4 interfaces" checkbox. Choose the type of connection you want to use and whether the connection should be permanent.
6. Press the **Physical Only...** button. The patchports will be connected to four consecutive CHPIDs, starting with the one you have just selected.
7. Close all open dialogs.

8. Select the **View --> Filter Diagram** menu item and select the **Objects Connected to Processors** and the **Show Patchports, General Box Ports, and Cables** checkbox. The patchports connected to the new CHPIDs will appear in the diagram.

## Add a new FICON switch

1. Select **Create --> Switch**. This opens a **Create Switch** dialog.
2. Fill in the dialog, specifying appropriate control unit and device numbers, and click **OK**. The new switch will appear selected in the diagram.
3. Edit the new switch by either selecting **Edit --> Switch** and choosing the switch from the list or by double-clicking on the switch in the diagram. This opens the **Switch** dialog.
4. Before connecting switch ports to the CHPIDs, we want to mark all ports as installed. Click **Edit**. This opens the **Edit Switch** dialog.

**Edit Switch**

Switch ID: 4 Info...

Switch Address:

Type-Model: 2032 Ports

Description: New FICON Director 255 Possible 00-FF Edit...

Serial No.: 1234567890 0 Installed

Internal

Control Unit 0004 Controller...

Device 1000

OK Cancel Help

5. Click **Edit** in the **Ports** box. This opens the **Switch Ports** dialog.
6. Select the ports you want to install and click **Install**. The selected ports are now installed.
7. Click on the **Close** button, then **OK** on the **Edit Switch** dialog to return to the **Switch** dialog.

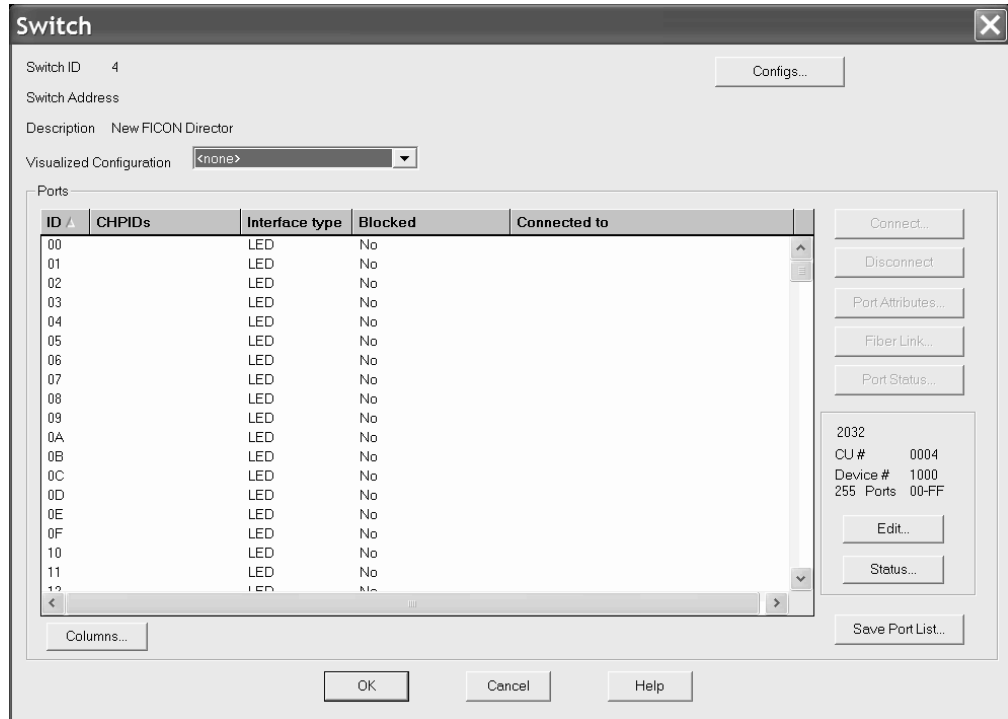

## Connect the new switch to one of the new CHPIDs

Although the new CHPIDs are already connected to patchports in the cabinet, we specify the CHPID as the target for the connection. The patchport will automatically be connected between the switch port and the CHPID.

1. With the **Switch** dialog still open, select one of the switch ports and click **Connect**. This opens the **Select Connection Target(s)** dialog.
2. In the list box, double-click on the processor (in our example SYSB.0) with the four new CHPIDs. This expands the list, showing all CHPIDs in the processor.

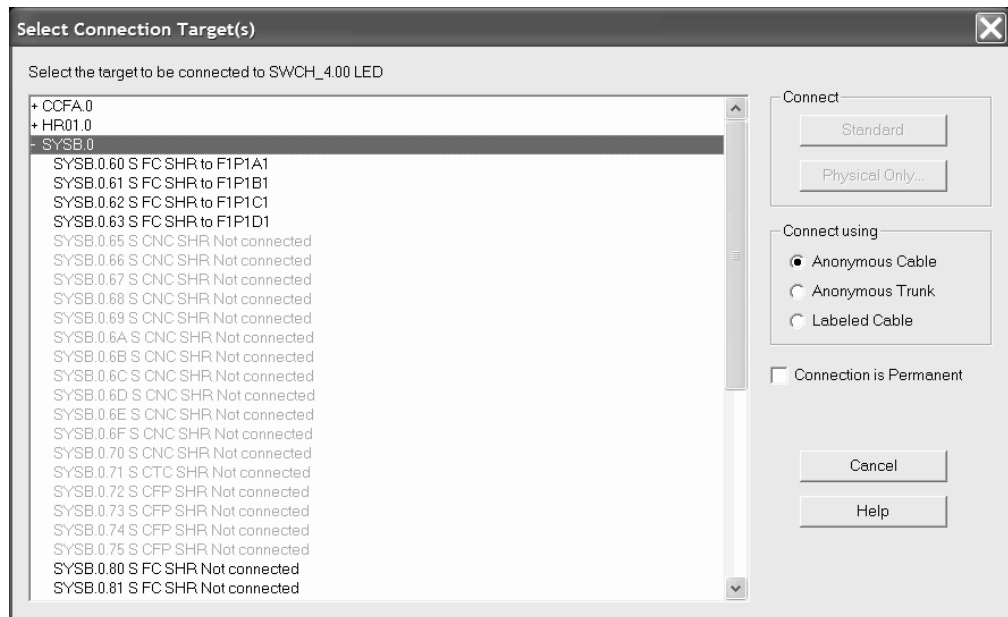

3. Double-click on the first of the four new CHPIDs. The connection is made between the switch port and the CHPID.
4. Click **OK** on all open dialogs to close them. The new connection between the switch and the new CHPID can be seen on the diagram.

## Connect another switch to the second new CHPID

Follow the procedure above to connect another switch to the second new CHPID. You may have to create the second switch following the procedure above. If there are no free installed switch ports you may have to mark some ports installed as described above.

## Add a new controller

**Note:** Since HCM for z/OS 1.8, you could also use the *Create I/O Subsystem* wizard (see “Creating/Copying an I/O subsystem” on page 223) to achieve this task and the task described in “Add some strings to the new controller” on page 310 in contiguous steps and then establish the connections to CHPIDs and switches and define the cables for these connections as described in the rest of this scenario.

We will be adding a 2107 DASD subsystem.

1. Select **Create --> Controller**. This opens the **Create Controller** dialog. Fill in the values as shown, specifying an unused control unit number, and click **OK**.

The screenshot shows the 'Create Controller' dialog box with the following fields and values:

- Control Unit Number: 0050
- SSID (optional):
- Control Unit Type: 2107
- Filter: DASD
- Serial Number: 0987654321
- Description: New 2107 controller
- Physical Label: 2107 #2
- Device Type:

Buttons: OK, Cancel, Help

2. The **Choose Physical Description** dialog may open. The dialog is displayed when there is more than one physical description possible for the control unit type selected. Select the description as shown and click **OK**.

The screenshot shows the 'Choose Physical Description' dialog box with the following content:

- Physical Descriptions for UNIT TYPE 2107:
- IBM TotalStorage DS8000, Model 2107-9xx

Buttons: OK, Cancel, Help

3. If you have defined your own PDF that allows two segments for your controller, the **Add Control Unit** dialog is opened to create a second control unit for the second segment.

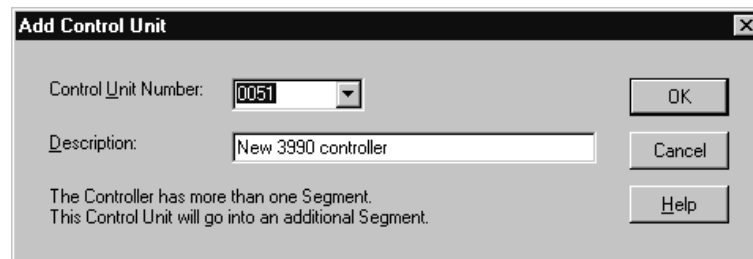

4. Enter an unused control unit number and click **OK**.
5. The new controller appears selected on the diagram.

## Connect the controller to CHPIDs

There are two ways to connect a string of devices to a processor with HCM. One way is to connect the controller(s) to the CHPID(s) first (possibly through switches and patchport cabinets), then connect the strings to the controllers. We call this “connecting top-down”. Alternately, you can connect the strings to the controllers first, then connect the controllers to the CHPID(s). We call this “connecting bottom-up”.

The advantage of connecting top-down is that you are given immediate feedback about available unit addresses when you connect strings to controllers. The advantage of connecting bottom-up is that when you connect a controller with strings to a CHPID, only the unit address ranges that are used by the connected devices are defined for the controller, instead of the default unit address range of 00 through 64.

We will be connecting top-down, starting with connecting one channel interface on each segment of the new controller to a CHPID.

1. Edit the new controller by either selecting **Edit --> Controller** and choosing the controller from the list or by double-clicking on the controller in the diagram. This opens the **Controller** dialog.

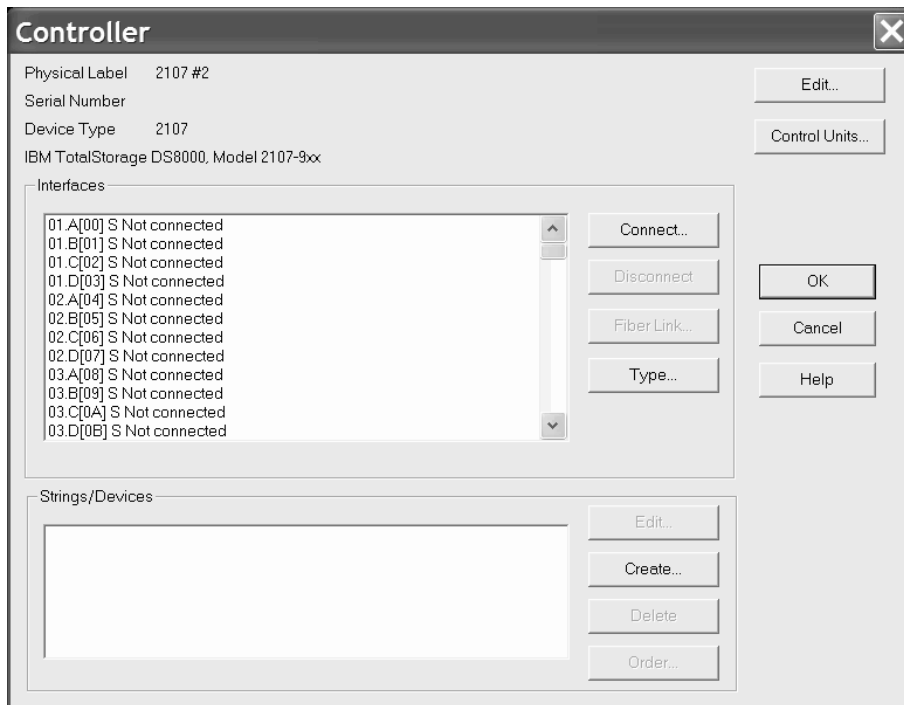

2. Select a free channel interface on the first segment (for example, 01.A) and click **Connect**. This opens the **Select Connection Target(s)** dialog.

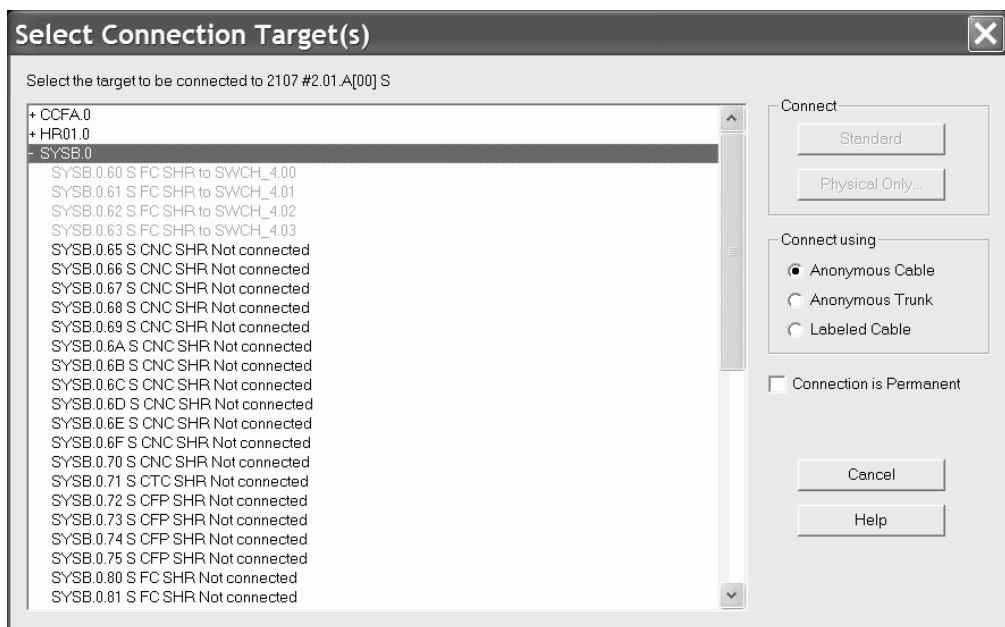

3. Choose the desired processor (in our example SYSB.0) from the list and double-click it to expand it. This lists all of the CHPIDs in the processor.
4. Select a SHR FC CHPID with no connection and click **Standard** in the **Connect** box. A *standard connection* makes the physical connection and all appropriate logical definitions, using standard values. The following dialog opens:



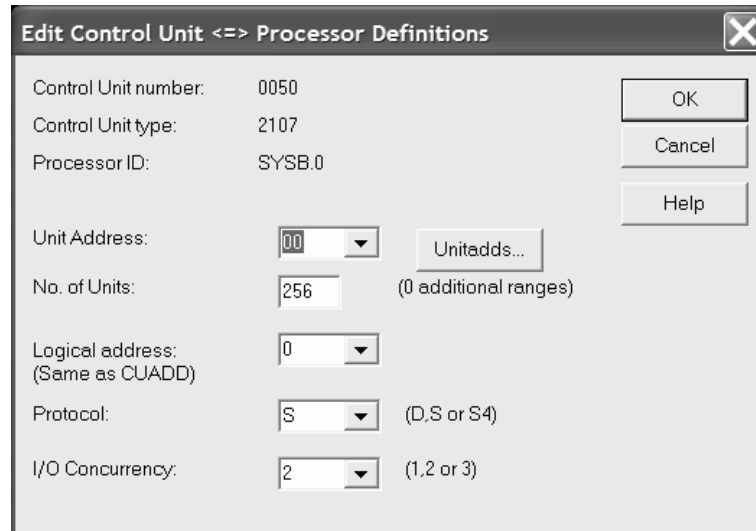

In this dialog, you can edit the attributes for the logical definitions between the selected control unit and one or more processors. In our scenario, you can leave the values unchanged and press the **OK** button.

The connection is now made including all definitions between the control unit and the CHPID and its processor. Had there been devices connected to the control unit, definitions would also have been made between the devices and the partitions and the processor.

5. You are now back in the **Controller** dialog. If you have defined your own PDF that allows two segments for your controller, select a free channel interface on the second segment and connect it to another SHR FC CHPID following the procedure above.
6. Click **OK** on all open dialogs to close them. The connections between the controller and the CHPIDs appear on the diagram. When the controller is selected, the full connection is highlighted from the controller to the CHPIDs, and to any partitions that can access the CHPIDs.

## Connect the controller to the FICON switches

We will connect a second channel interface of the new controller through a switch and on to the new CHPIDs.

1. Open the **Controller** dialog for the new controller as above.
2. Select a free channel interface and click **Connect**. This opens the **Select Connection Target(s)** dialog.
3. Choose the new switch from the list and double-click it to expand it. This lists all of the installed ports in the new switch.

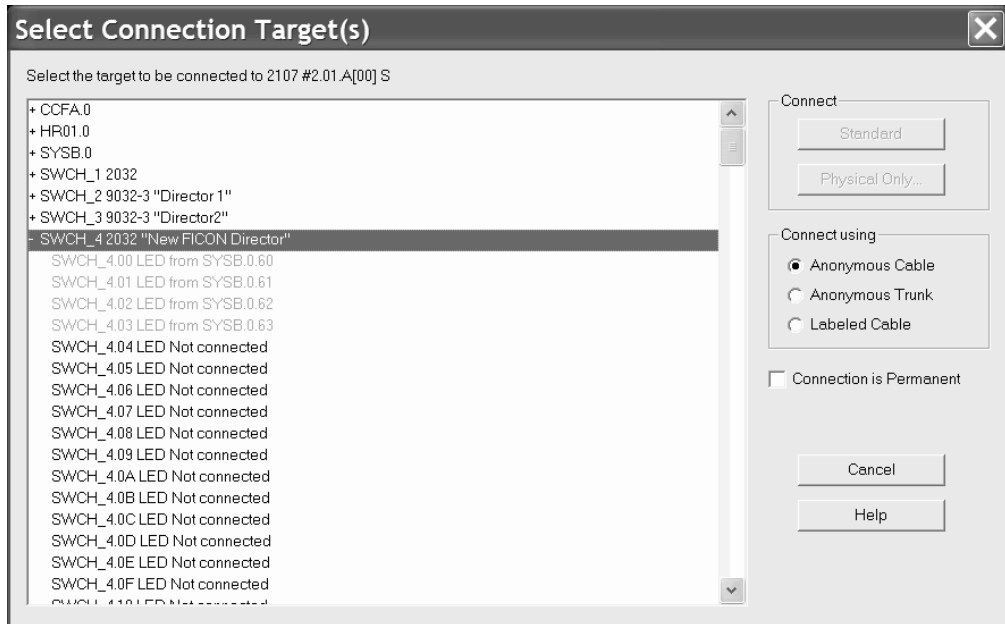

4. Select a port with no connection and click **Standard** in the **Connect** box. A *standard connection* makes the physical connection and all appropriate logical definitions, using standard values.
5. The **Processor and CHPID Connections** dialog is opened, where you can specify the CHPIDs to which the control unit will be defined.

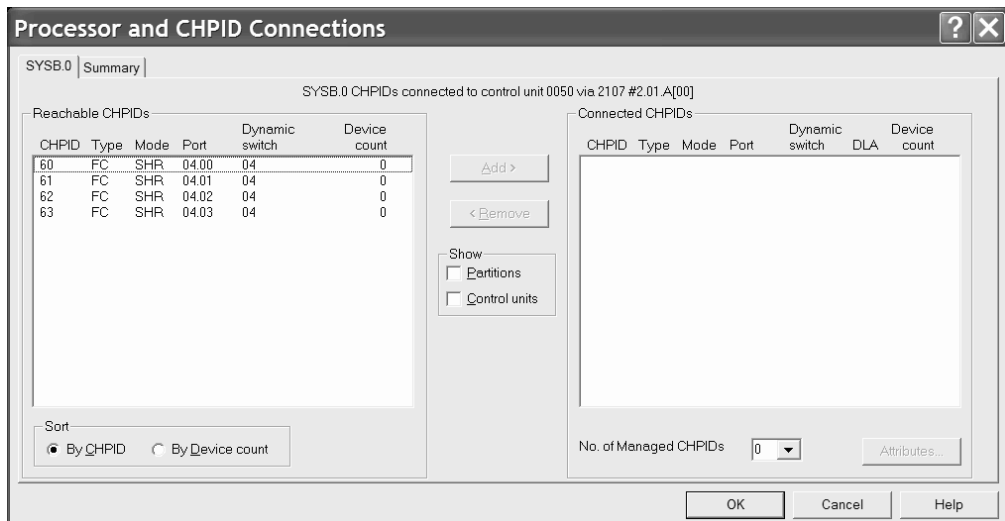

6. In the **Processor and CHPID Connections** dialog, from the tabs first select the processor you want the control unit to connect with. Then select the desired CHPID(s), click **Add** to move them to the **Connected CHPIDs** list, and click **OK**.

The connection is now made including all definitions among the control unit, the switch ports, the CHPID and the processor. Had there been devices connected to the control unit, the definitions would also have been made between the devices and the partitions and the processor.

7. You are now in the **Controller** dialog. Click **OK** on all open dialogs to close them. The connections between the controller and the switches appear on the

diagram. When the controller is selected, the full connection is highlighted from the controller through the switches and the patchports, to the CHPIDs, and finally to the partitions.

## Define the fiber links for the connections

When a connection is made between two pieces of equipment no cable is initially assigned to the connection. You can assign cables, complete with labels, types, and lengths, to the connections in your configuration. This information can then appear on the diagram and can be printed in reports. If the connection is between two fiber transceivers, you can add patchports to the fiber link.

We will route one of the connections we just made between the new controller and a switch, passing through a patchport cabinet, and label the involved cables.

1. Edit the new controller.
2. In the **Controller** dialog, select (do not double-click) the channel interface that is connected a switch. Because this is a fiber interface, the **Fiber Link** button is enabled.
3. Click **Fiber Link**. The **Edit Fiber Link** dialog is opened. It shows the composition of the fiber link in the box to the right. Right now the only thing between the channel interface and the switch port is a connection with no cable, represented by “- - -”.
4. Click (do not double-click) on the connection (the “- - -”) to indicate where we want to insert a patchport. This causes the list box on the left side to list all patchport cabinets in the configuration.
5. Choose the desired cabinet and double-click on it. This expands the list to show all patchports in the cabinet.

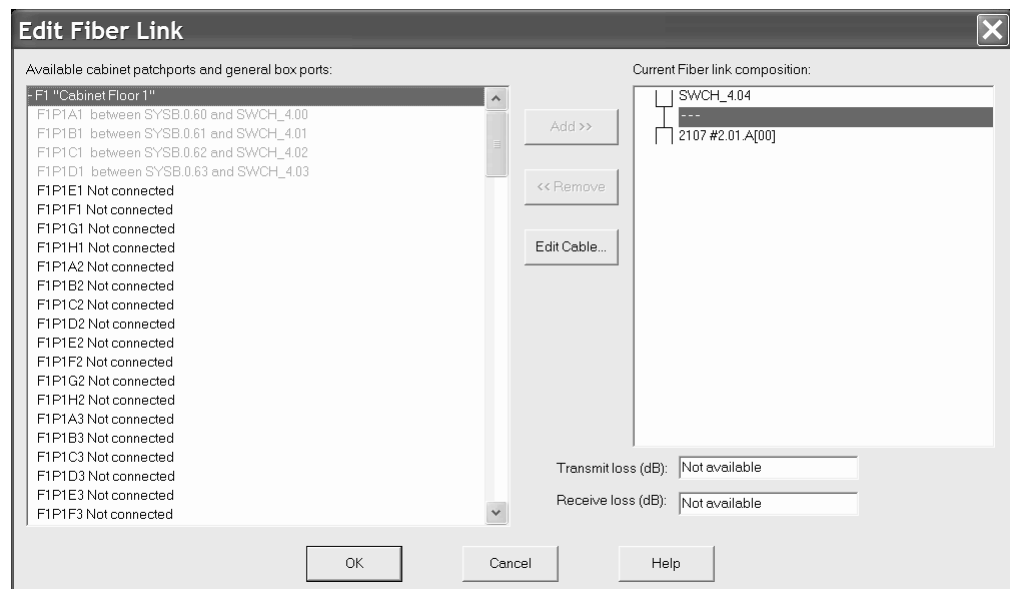

6. Select a free patchport and click **Add>>**.
7. The **Add Patchport (General Box Port) to Fiber Link** dialog appears. You can decide whether you want to connect the cables to the front or to the back side of the patchport. This inserts the patchport into the fiber link such that there are now two unlabeled cables on either side of it. Press **OK**.

- Now we will label one of the cables. Select the “- -” between the controller and the patchport and click **Edit Cable**. This opens the **Assign Cable** dialog.

Connection: F1P1E1 - 2107 #2.01.A[00]  Connection is Permanent

ID:  Type:  db Loss A:

Length:  db Loss B:

Comment:

Unused cables:

| ID      | Type | Length | Last use                  | Time of last use    | Loss A | Loss B | Comment              |
|---------|------|--------|---------------------------|---------------------|--------|--------|----------------------|
| mmf2303 | MMJ  | 60     | F1P1E1 - 2107 #2.01.A[00] | 2006-02-23 18:21:48 | 0.000  | 0.000  | User defined comment |
| mmf1012 | MMT  | 60     | F1P1E1 - 2107 #2.01.A[00] | 2006-02-23 18:21:34 | 0.000  | 0.000  |                      |
| mmf1014 | MMJ  | 60     | SYSB.0.68 - SWCH_3.80     | 2006-01-31 18:58:17 | 0.000  | 0.000  |                      |
| mmf1013 | MMT  | 60     | SYSB.0.67 - F1P1A2        | 2006-01-31 18:55:04 | 0.000  | 0.000  |                      |

- Fill in the cable's ID, type, length, and optionally the Comment field, or select an existing cable from the unused cables list. Then, click **OK**. The cable's new label now appears in the **Fiber Link** dialog.
- Label the other cable in the same way.
- Click **OK** to return to the **Controller** dialog. You can edit the fiber links of the other connected channel interfaces by following the same procedure.
- Click **OK** on all open dialogs to close them.
- Use the **Locate --> Controller** menu item to zoom in on the new controller. Select **View --> Text Detail** and check the **Cable Description** checkbox. The cable labels will now appear on the diagram.

## Add some strings to the new controller

- Select **Create --> String**. This opens the **Create String** dialog.

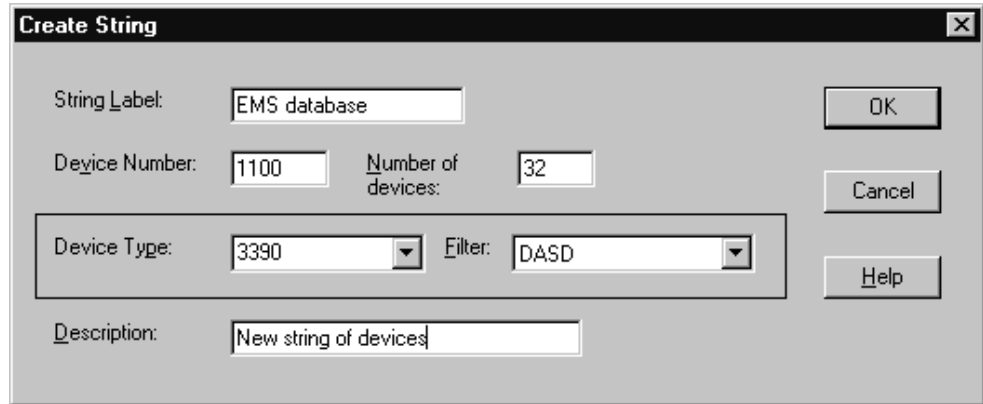

2. Fill in the **Create String** dialog as shown, specifying an appropriate device number.
3. Since there is more than one physical description for this unit type, the **Choose Physical Description** dialog is opened. Choose the appropriate physical description and click **OK**.

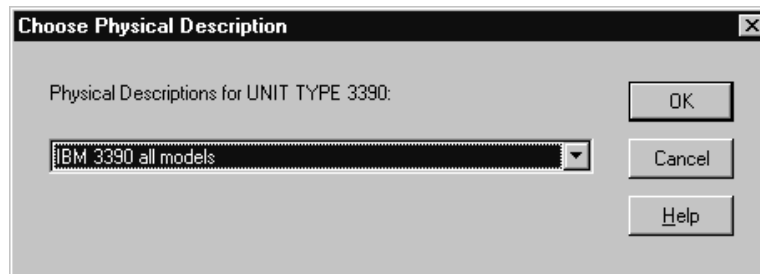

4. This creates a string of 32 devices. Double-click on the new string on the diagram to open the **String** dialog. (Tip: position the mouse cursor in the top rectangle of the string.)

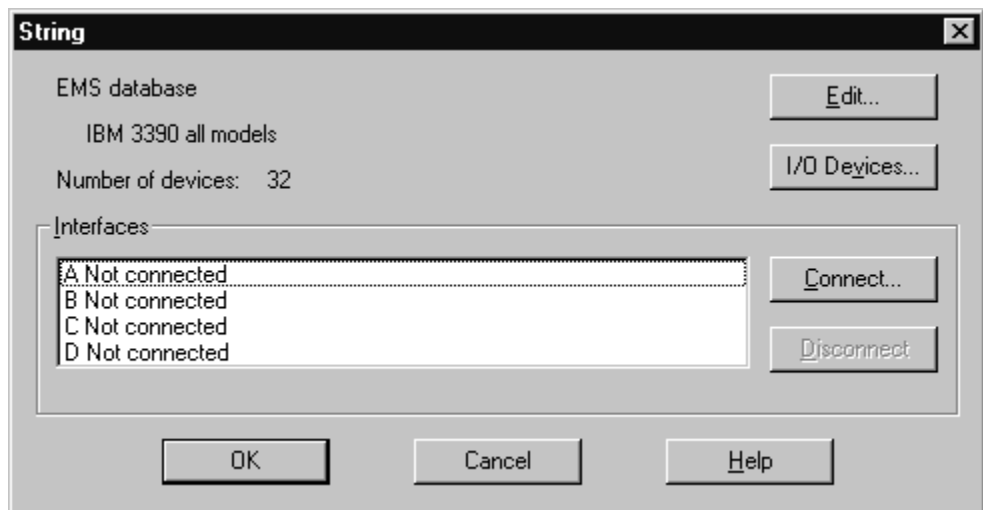

5. Select the first string interface (A) and click **Connect**. This opens the **Select Controller Device Interface** dialog.

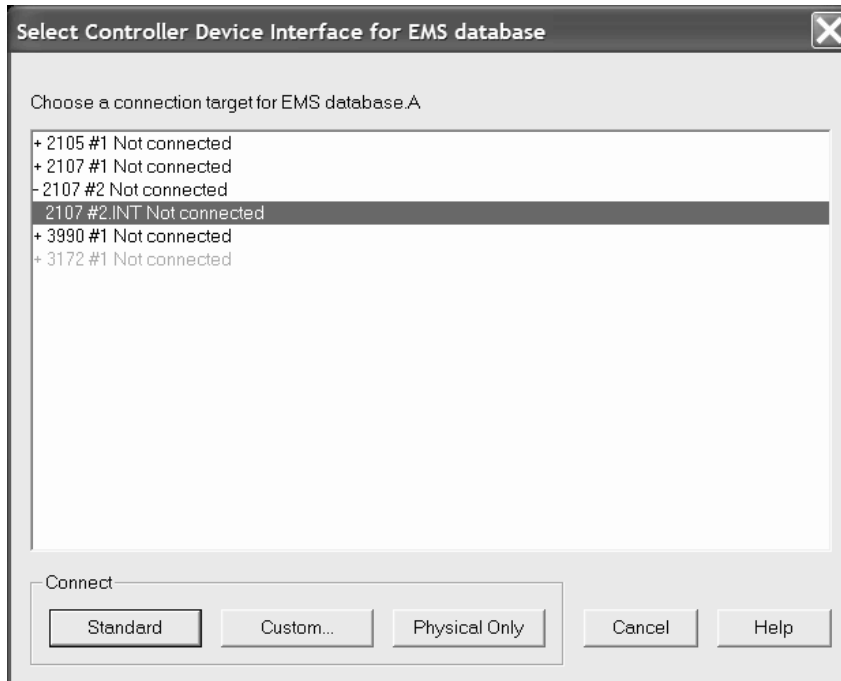

6. Double-click on the new controller (2107 #2) and choose the storage processor (a so-called “device interface” in HCM) to connect to and double-click on it. The connection is now made including all definitions between the devices and the control unit, CHPIDs, partitions, and processor.
7. In the **String** dialog, select the remaining string interfaces (B, C, and D) and click **connect**. This will open the **Select Controller Device Interface** dialog three times in sequence to connect the string interfaces to the remaining device interfaces of the new controller.
8. Create a second string of 3390 devices and also connect it to the new controller using the same procedure. The second string will be connected after the first one on the daisy-chain.
9. Click **OK** on all open dialogs to close them. The connections between the string and the controller appear on the diagram. When the string is selected, the full connection is highlighted from the string all the way to the partitions.

## Define the devices to the operating system

The newly created devices still need to be defined to the appropriate operating system.

1. Edit one of the new strings by either selecting **Edit --> String** and choosing the string from the list or by double-clicking on the string in the diagram. This opens the **String** dialog.
2. Click **I/O Devices**. This opens the **I/O Device List** dialog. By default all devices in the string are selected so that we can define them all to the operating system at once.

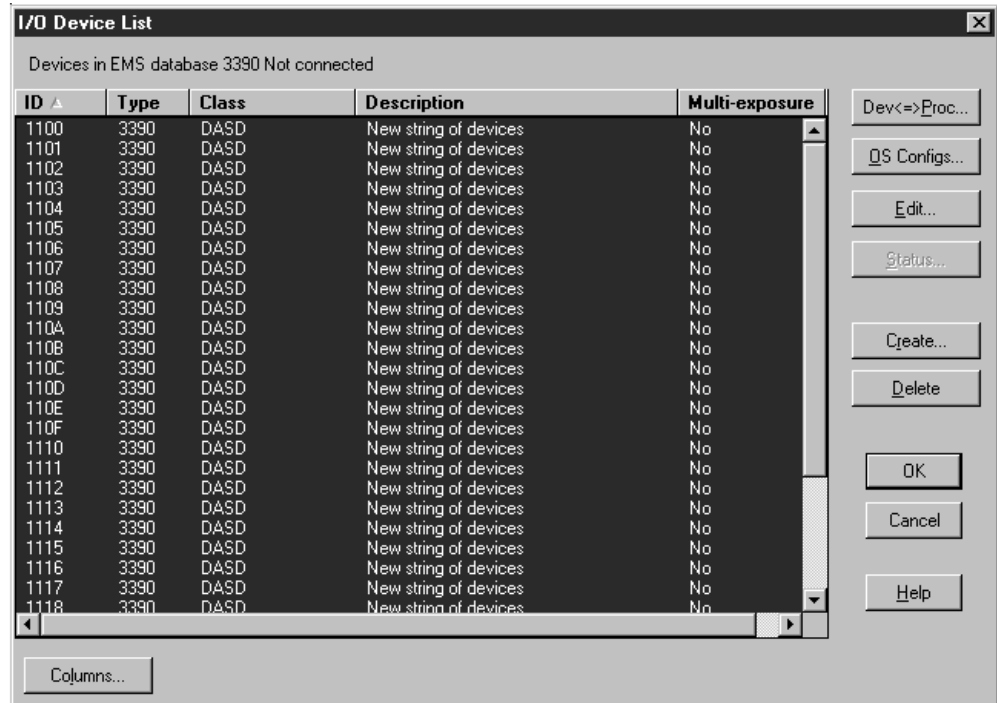

3. Click **OS Configs**. This opens a dialog that lists all operating system configurations in the IODF.
4. Choose the operating system configuration to which you want to define these devices and click **Define**. This opens the **Define Device <==> OS Configuration Parameters** dialog that lists all of the parameters that determine the device <==> OS definitions.

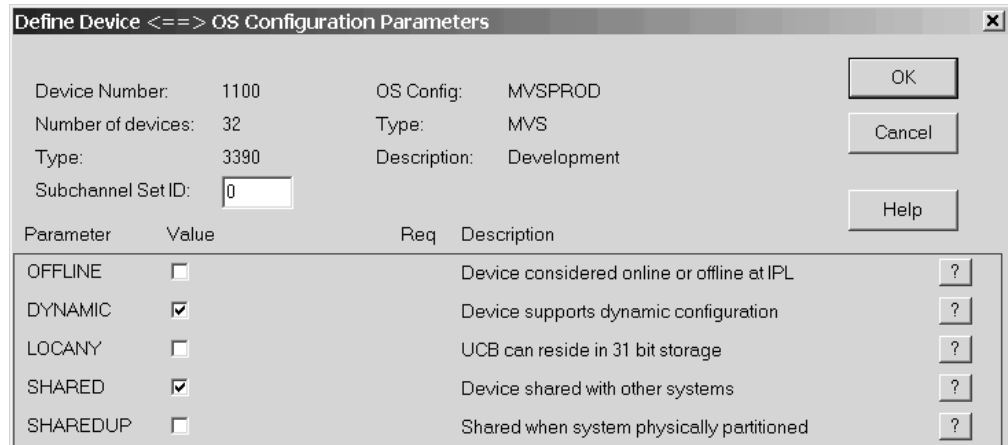

5. Set the parameters appropriately and click **OK**. This defines the devices to the selected OS configuration.
6. Click **OK** or **Close** on all open dialogs to close them.
7. Save your configuration file.

You have now completely installed and connected the new strings and the controller through the new switch.

---

## Scenario II – Defining a CTC connection

In this scenario we create CTC connections involving three processors routed through a switch. We assume that the following processors and unconnected CHPIDs exist:

SMP Processor PROC1 (LPAR mode with partitions LPAR11 and LPAR12)

**CHPIDS:**

20 CTC SHR (both partitions in the access list)

21 CNC SHR (both partitions in the access list)

SMP Processor PROC2 (LPAR mode with partitions LPAR21 and LPAR22)

**CHPIDS:**

20 CTC SHR (LPAR21 in the access list)

XMP Processor PROC3 with LCSS 0

**CHPIDS**

21 CNC SHR

We also assume that an operating system exists and that an ESCON Director 01 (9032-5) exists with ports E0-E3 free.

We will create four CTC connections:

PROC1.20 CTC to PROC1.21 CNC (wraparound)

PROC2.20 CTC to PROC1.21 CNC

PROC1.20 CTC to PROC3.0.21 CNC

PROC2.20 CTC to PROC3.0.21 CNC

### Connect a switch to the CHPIDs

1. Edit the switch by either selecting **Switch** from the **Edit** menu and choosing the switch from the list or by double-clicking on the switch in the diagram. This opens the **Switch** dialog.



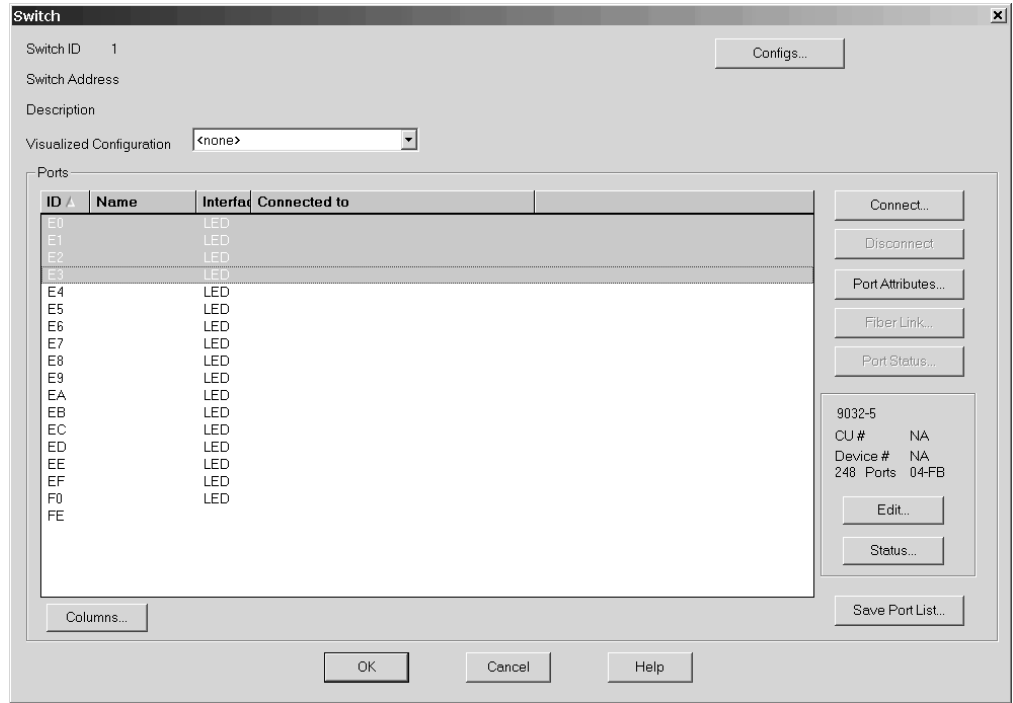

2. Select four free ports and click **Connect**. This opens the **Select Multiple Connection Target(s)** dialog, allowing you to select the connection target interfaces.

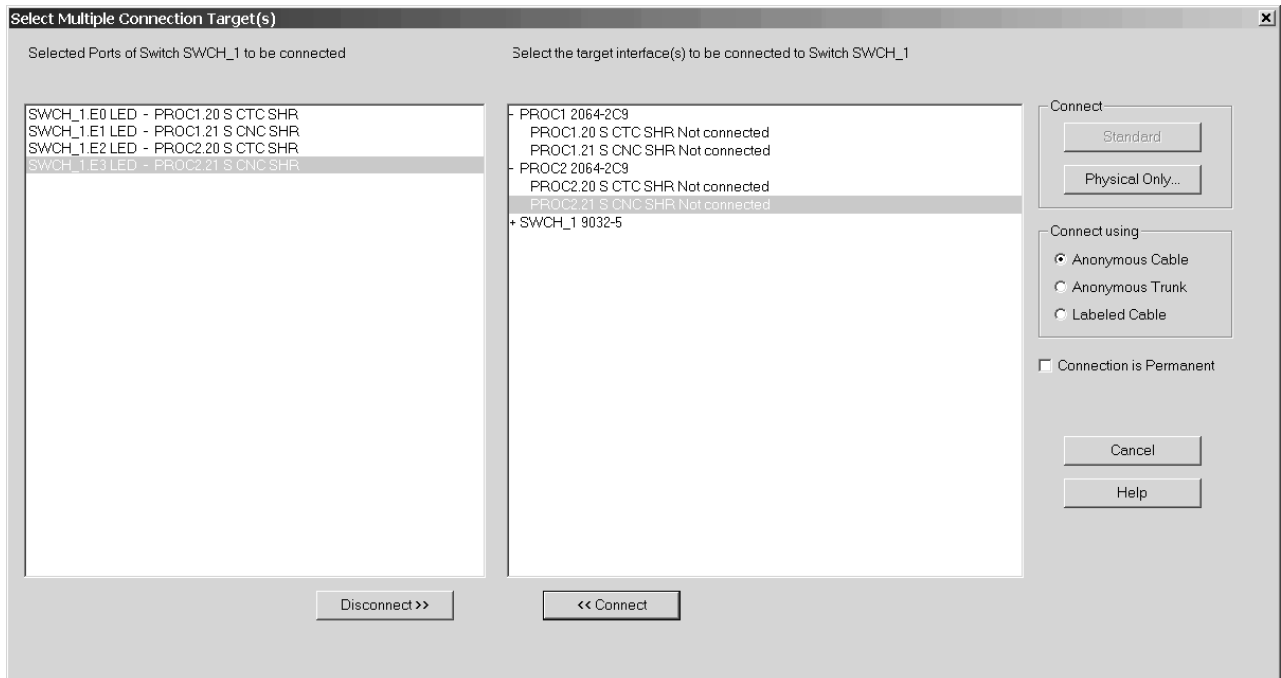

3. In the right list box of the **Select Multiple Connection Target(s)** dialog, double-click on processor PROC1 to show all CHPIDs in the processor. Then select CHPID PROC1.20 CTC SHR.
4. In the left list box, select port E0 and press the enabled **<<Connect** button. This establishes the requested connection between port and CHPID.

- Repeat steps 3 on page 315 and 4 on page 315 to connect CHPIDs PROC1.21, PROC2.20 and PROC3.0.21 to the switch ports E1 – E3. Then press button **Physical only**.
- Press **OK** in the **CHPID's Dynamic Switch Modification** dialog.

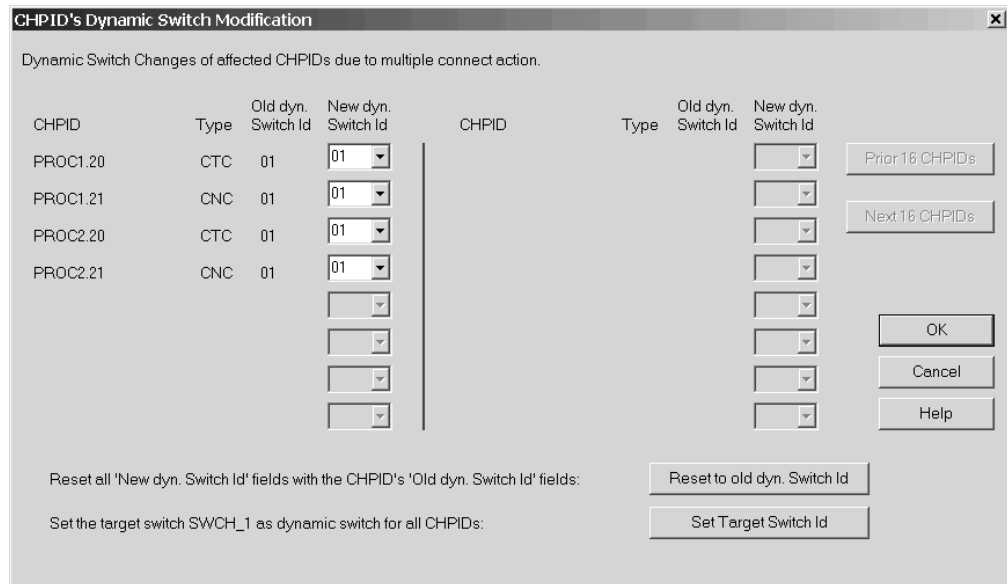

- Close the **Switch** dialog and select **Filter diagram** from the **View** menu. Enable the **Show All CHPIDs** item. The new connections will appear on the diagram.

## Create the first CTC connection

HCM considers a CTC connection as a single entity comprising selected control units and I/O devices connected to the CHPIDs.

- Select **CTC connection...** from the **Create** menu. This opens the **Create CTC Connection** dialog.
- Click the **CTC or FC CHPID** button and select PROC1.20 CTC SHR. Even though the CHPIDs are connected to switch port, we select the CHPIDs that are to be connected. Click the second **CNC/FCV or FC CHPID** button and select PROC1.21 CNC SHR.

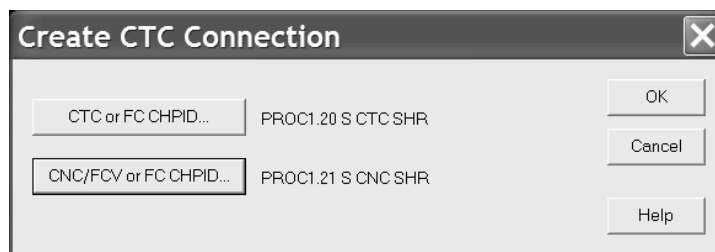

- Click **OK**. The **Edit CTC Connection** dialog will automatically appear to allow you to define the control units that are part of the connection.

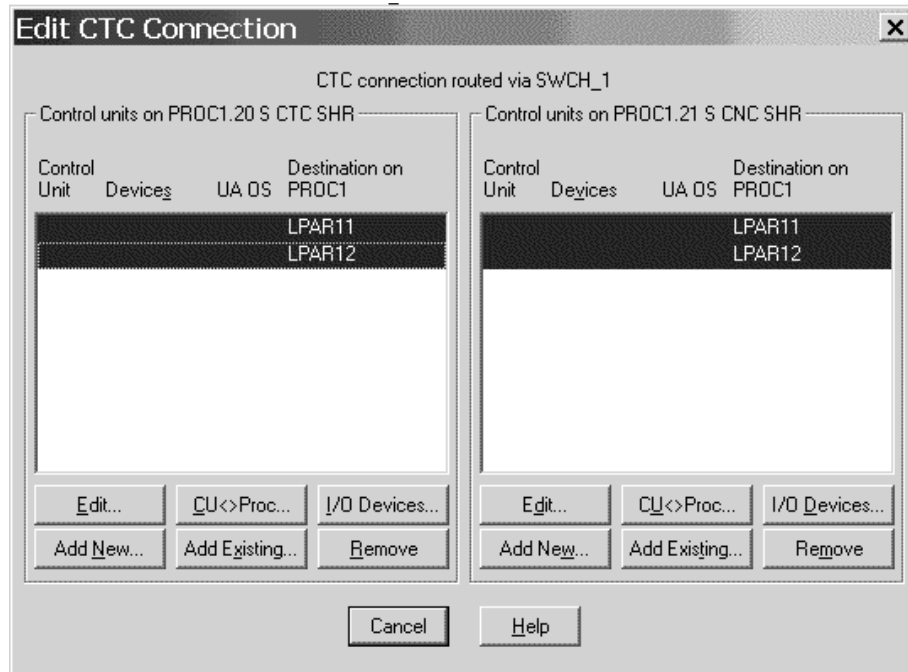

4. Click the **Add New...** button on the left-hand side to create the control units and devices that will be connected to PROC1.20 CTC to represent the images available via PROC1.21 CNC.
5. Enter control unit number 4110 to represent LPAR11 and control unit number 4120 to represent LPAR12. Leave the other controls as they appear and click **OK**. This will create control unit 4110 CTC with devices 4110,4 CTC and control unit 4120 CTC and devices 4120,4 CTC and connect them to CHPID PROC1.20 CTC so as to represent the two partitions.

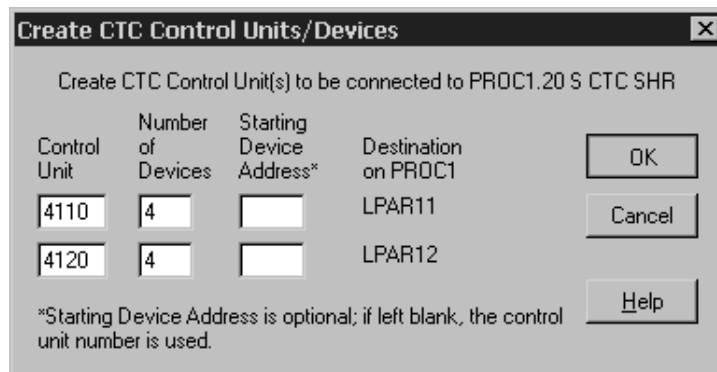

6. Click the **Add New...** button on the right-hand side to create the control units and devices that will be connected to PROC1.21 CNC to represent the images available via PROC1.20 CTC.

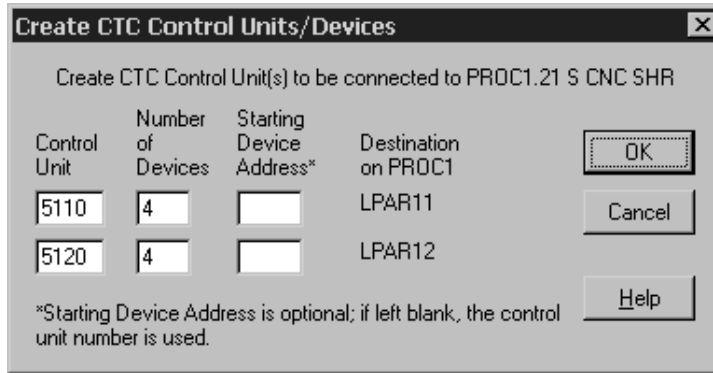

7. Enter control unit numbers 5110 and 5120 to represent the two images and click **OK**. The **Edit CTC Connection** dialog will reappear as follows:

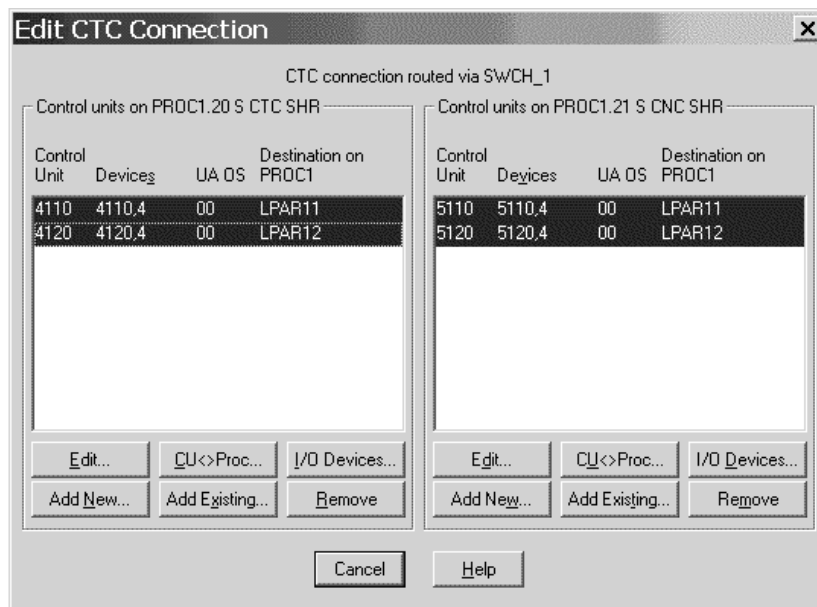

This shows that the connection is fully specified with all images duly represented by control units. Clicking on **I/O Devices...** followed by **Dev <=> Proc...** shows that each of the devices has been set up with explicit candidate lists so that no partition has access to the devices that represent it.

8. Close the **Edit CTC Connection** dialog and choose **CTC connections...** from the **Edit** menu to open the **CTC Connections** dialog. The connection between PROC1.20 CTC and PROC1.21 CNC will appear in the dialog.

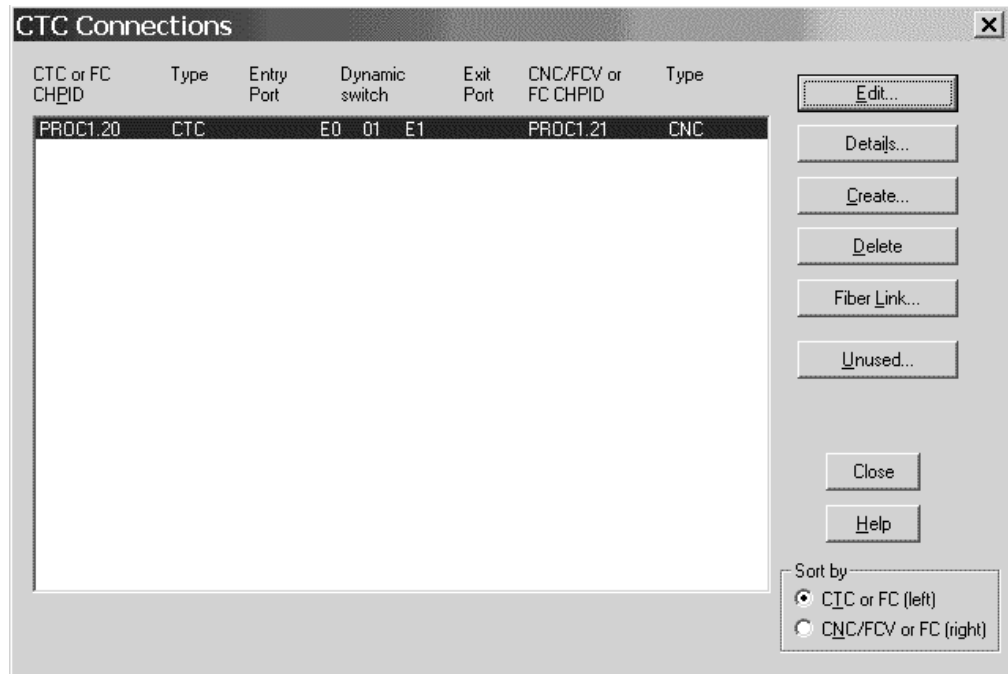

9. Select the entry in the list box and click **Details...** to open the **View CTC Connection Details** button.

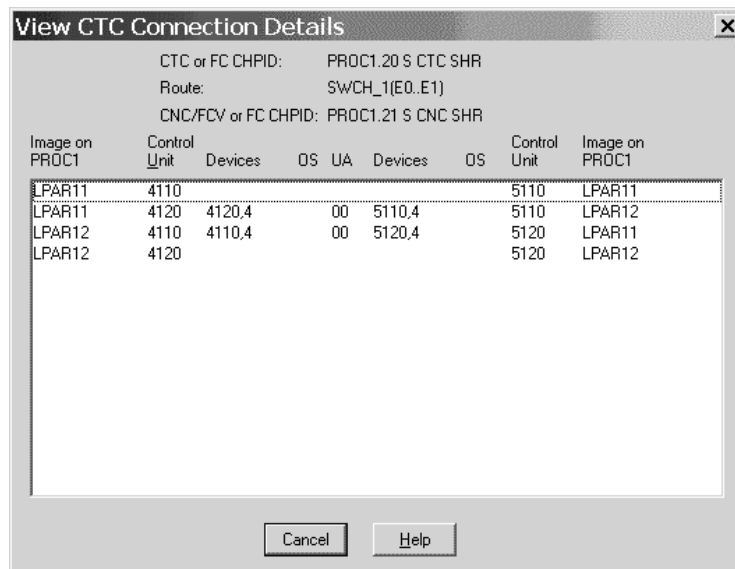

10. This gives another view of the connection, indicating that the two partitions are able to communicate with each other but not to themselves because of the setup of the device candidate lists.
11. Click **Cancel** to return to the **CTC Connections** dialog.

## Create the second CTC connection

The second connection is between PROC2.20 CTC and PROC1.21 CNC. In this case, we have already created control units and devices that may be used to represent partitions LPAR11 and LPAR12 via PROC1.21 CNC; we need only

connect them appropriately to PROC2.20 CTC. We will have to create a control unit and 4 devices to represent the single partition (LPAR21) that is available via PROC2.20 CTC.

1. Click **Create...** on the **CTC Connections** dialog.
2. Click the **CTC or FC CHPID** button and select PROC2.20 CTC SHR.
3. Click the second **CNC/FCV or FC CHPID** button and select PROC1.21 CNC SHR.
4. Click **OK**. The **Accept Proposed CTC Control Units** dialog to propose control units 4110 and 4120 to be connected to PROC2.20 CTC so as to represent LPAR11 and LPAR12, respectively.

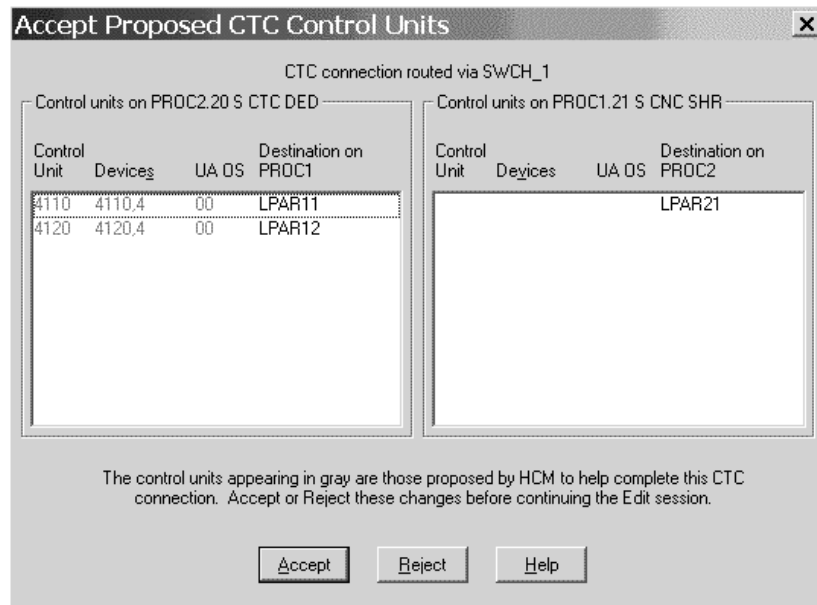

5. Click **Accept** to connect the control units to PROC2.20. The **Edit CTC Connection** dialog will appear showing that the CTC side has been defined. Note that the CNC side of the dialog shows that there is only one image to be represented. This is because PROC2.20 CTC is dedicated to one partition, LPAR21. As yet, there is no control unit to represent LPAR21.

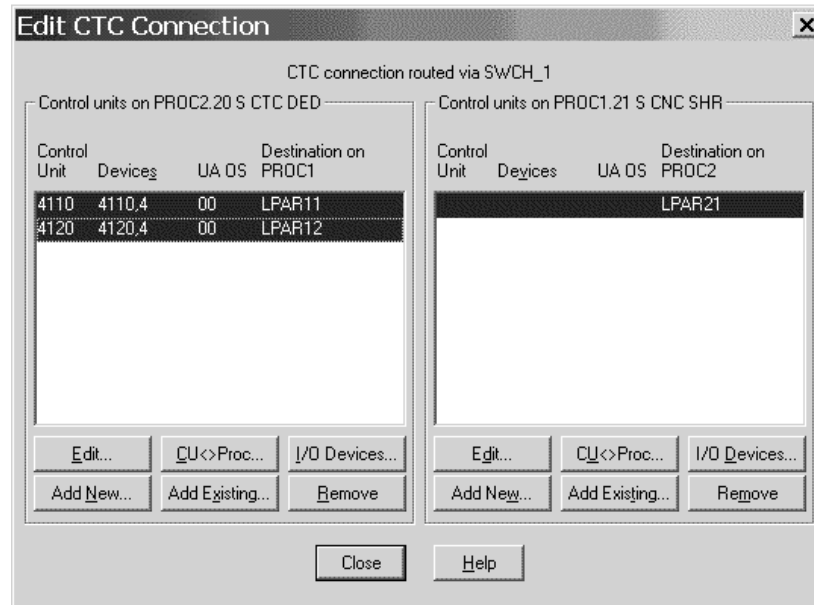

6. Click the **Add New...** button on the right hand side to create the control unit and devices that will be connected to PROC1.21 CNC to represent the partition (LPAR21) available via PROC2.20 CTC. Use control unit 5210 and devices 5210,4.
7. Close the **Edit CTC Connection** dialog. The **CTC Connections** dialog will reappear showing the new connection.

## Create the third CTC connection

The third connection is between PROC2.20 CTC and PROC3.0.21 CNC. In this case we have a control unit and 4 devices that may be used to represent LPAR21 via PROC2.20 CTC, but we will need to create a control unit and devices to represent PROC3.0 via PROC3.0.21 CNC.

1. Click **Create...** on the **CTC Connections** dialog.
2. Click the **CTC or FC CHPID** button and select PROC2.20 CTC SHR.
3. Click the second **CNC/FCV or FC CHPID** button and select PROC3.0.21 CNC SHR.
4. Click **OK**. The **Accept Proposed CTC Control Units** dialog to propose control unit 5210 to be connected to PROC3.0.21 CNC so as to represent LPAR21.
5. Click **Accept** to connect the control unit to PROC3.0.21.
6. The **Edit CTC Connection** dialog will appear showing that the CNC side has been defined, but there is no control units to represent image PROC3.0 on PROC2.20 CTC.
7. Click the **Add New...** button on the left hand side to create the control unit and devices that will be connected to PROC2.20 CTC to represent PROC3.0 via PROC3.0.21 CNC. Use control unit 4300 and devices 4300,4.
8. Close the **Edit CTC Connection** dialog. The **CTC Connections** dialog will reappear showing the new connection.

## Create the last CTC connection

The final connection is between PROC1.20 CTC and PROC3.0.21 CNC. In this case control units have already been created to represent all of the images involved.

During the create process, HCM will propose these control units to be connected to the CHPIDs, and we need only accept these proposals to complete the connection.

1. Click **Create...** on the **CTC Connections** dialog.
2. Click the **CTC or FC CHPID** button and select PROC1.20 CTC SHR.
3. Click the second **CNC/FCV or FC CHPID** button and select PROC3.0.21 CNC SHR.
4. Click **OK**. The **Accept Proposed CTC Control Units** dialog to propose control unit 4300 to connected to PROC1.20 CTC so as to represent PROC3.0, and control units 5110 and 5120 to be connected to PROC3.0.21 CNC so as to represent LPAR11 and LPAR12.
5. Click **Accept** to connect the control units. The **Edit CTC Connection** dialog will appear showing the fully defined connection.
6. Close the **Edit CTC Connection** dialog. The **CTC Connections** dialog will reappear showing the new connection. Close the **CTC Connections** dialog.

## Define the CTC devices to the OS configuration

Assuming one OS configuration (OS1) will be used for all four images in the connection, the last step is to define the new devices to the OS configuration.

1. Select **Edit --> OS configurations...** to open the **Operating System Configurations** dialog.

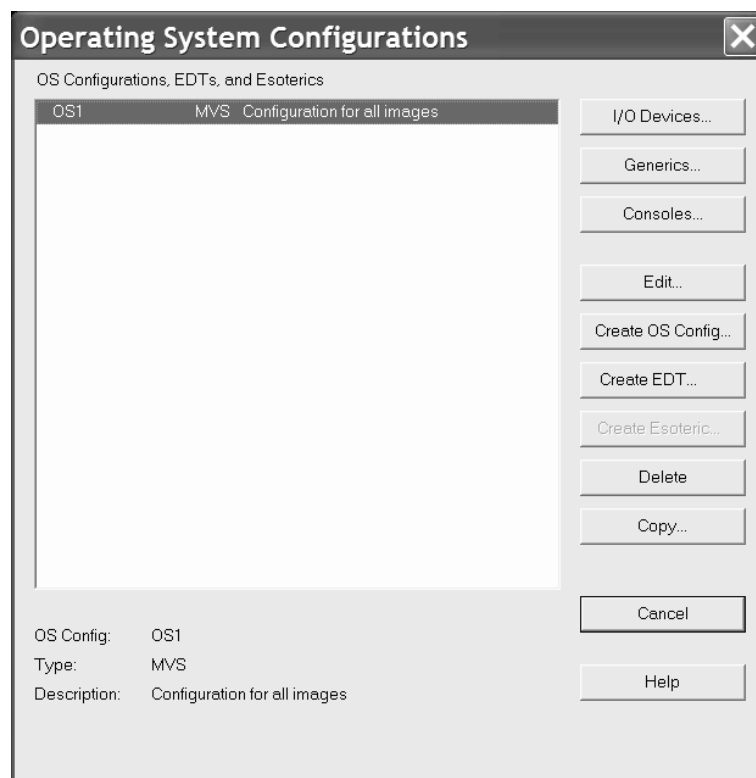

2. Select OS1 from the list box and click **I/O Devices...** to open the **List Devices for OS Configuration** dialog.
3. Click **Add...** to open the **Add I/O Devices to OS Configuration** dialog. This will show all the devices in the configuration that are not yet defined to OS1.



- Toggle **Use Filter** to “on” and click **Filter...** to open the **Filter I/O Device List** dialog.

- Enter “SCTC” in the **Type** field and click **OK**. The **Add I/O Devices to OS Configuration** will reappear showing only SCTC devices.

| Device   | Type | OS Control Units |
|----------|------|------------------|
| + 4110,4 | SCTC | 4110             |
| + 4120,4 | SCTC | 4120             |
| + 4300,4 | SCTC | 4300             |
| + 5110,4 | SCTC | 5110             |
| + 5120,4 | SCTC | 5120             |
| + 5210,4 | SCTC | 5210             |

6. Select all of the devices in the list and click **OK**. The **Define Device <==> OS Configuration Parameters** dialog will appear.

**Define Device <==> OS Configuration Parameters**

Device Number: 4110      OS Config: OS1     

Number of devices: 24      Type: MVS     

Type: SCTC      Description: Configuration for all images

Subchannel Set ID:      

| Parameter | Value                               | Req | Description                                |                                  |
|-----------|-------------------------------------|-----|--------------------------------------------|----------------------------------|
| OFFLINE   | <input type="checkbox"/>            |     | Device considered online or offline at IPL | <input type="button" value="?"/> |
| DYNAMIC   | <input checked="" type="checkbox"/> |     | Device has been defined to be dynamic      | <input type="button" value="?"/> |
| LOCANY    | <input type="checkbox"/>            |     | UCB can reside in 31 bit storage           | <input type="button" value="?"/> |

7. Set up the **OFFLINE** and **DYNAMIC** parameters as appropriate and click **OK**. This will define all of the CTC devices to the OS configuration. Close all open dialogs.

---

## Scenario III – Defining a fiber cabling infrastructure

In this example, the logical configuration already exists. Within this scenario we will describe how you can add the physical objects to an already existing logical configuration, for example, after a **Load** process.

We will create two cabinets, a processor zone cabinet and a central cabinet which is presumably located near one or more switches. We will trunk the two cabinets together, then trunk the zone cabinet to a processor. Finally, we will route a switch-to-processor connection through the cabinets using a labeled fiber jumper.

### Create the cabinets

We will create the zone cabinet first.

1. Select **Create --> Cabinet** from the menu. This opens the **Create Cabinet** dialog.
2. Select "IBM Zone Cabinet" for Model and enter "P" for the cabinet ID to denote "processor zone". Select "Near Processors" for the Suggested Graphical Position of Patchport. You can also enter a cabinet description and a serial number.
3. Click **OK**. The new cabinet appears on the right side of the diagram.
4. Now create the central cabinet with "IBM Main Distribution Frame" for Model, ID "C", and suggested graphical position "Central".

### Trunk the two cabinets together

We will now connect the two cabinets back-to-back using a permanent trunk.

1. Edit the processor zone cabinet by either selecting **Edit --> Cabinet** and choosing the cabinet from the list or by double-clicking on the cabinet in the diagram. This opens the **Cabinet** dialog.
2. Add a panel by clicking "Add" in the panel section. This opens the **Add Panels** dialog. Enter the required data in this dialog to obtain the requested panels.
3. Click the "Front" radio button in the View section of the **Cabinet** dialog. Select 7 patchports and click "Connect". This opens the **Select Connection Target(s)** dialog.
4. In the list box, double-click on the back-marked central cabinet. This expands the list, showing the backs of all patchports in that cabinet.

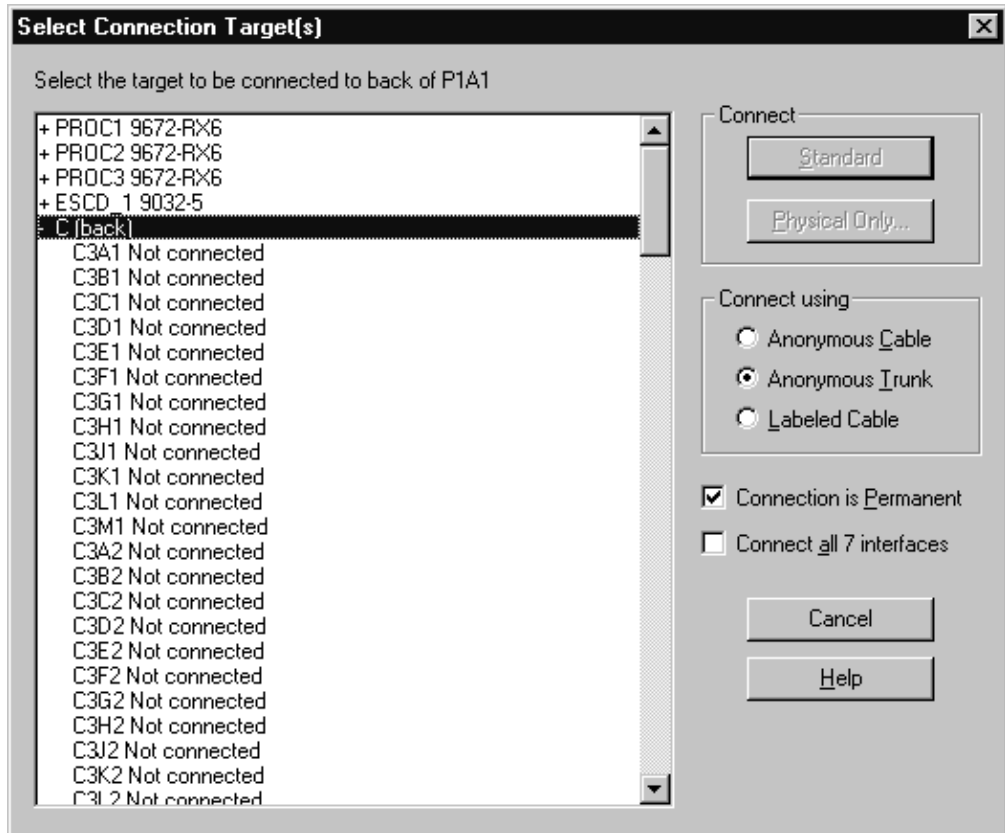

5. Select the first patchport, C3A1.
6. Check "Connect all 7 interfaces".
7. Select **Anonymous Trunk** and click **OK**.

The first 7 patchports of the two cabinets have now been trunked together.

## Trunk the zone cabinet to the processor

We will now connect the Processor Panel to some CHPIDs on the processor, using an anonymous (unlabeled) permanent trunk.

You should now be in the **Cabinet** dialog. Change the radio button from "Front" to "Back" in the View section and click Connect. This opens the **Select Connection Target(s)** dialog.

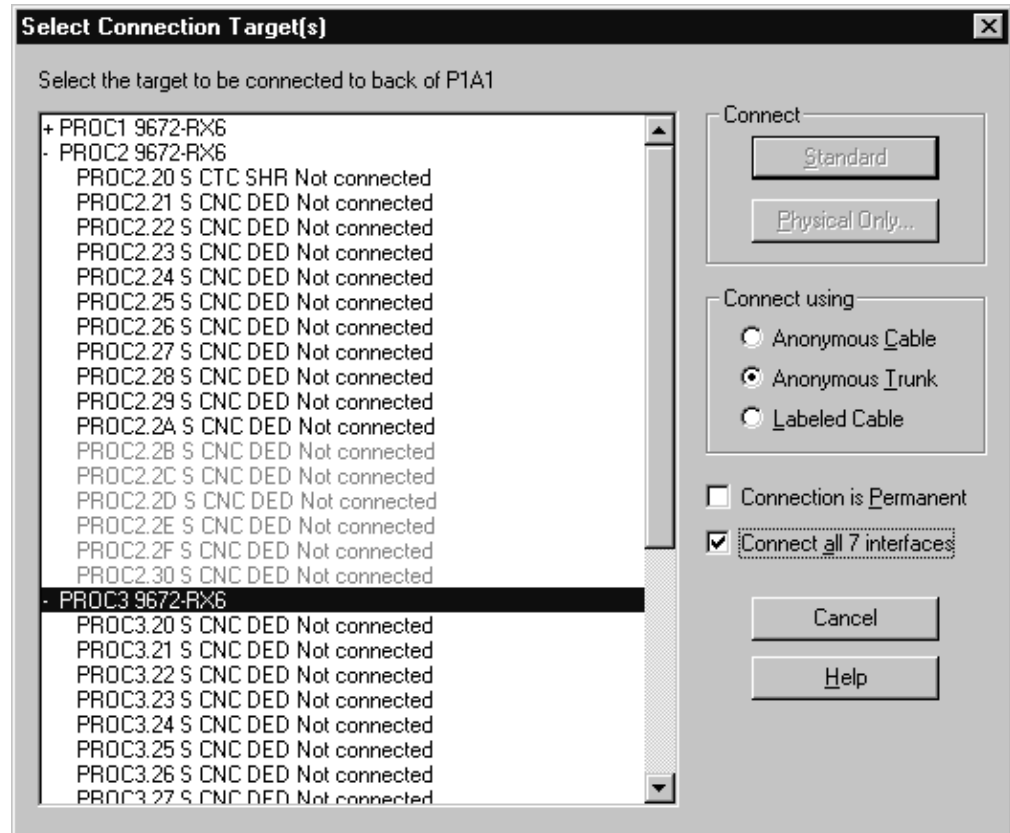

1. In the list box, double-click on the processor you are connecting. This expands the list, showing all CHPIDs in the processor.
2. Find a sequence of 7 free CHPIDs and select the first one.
3. Click "Connect all 7 interfaces".
4. Select **Labeled Cable** and click **OK**. The **Assign Cable** dialog will be opened six times in sequence for you to assign labels to the individual lines of the trunk.

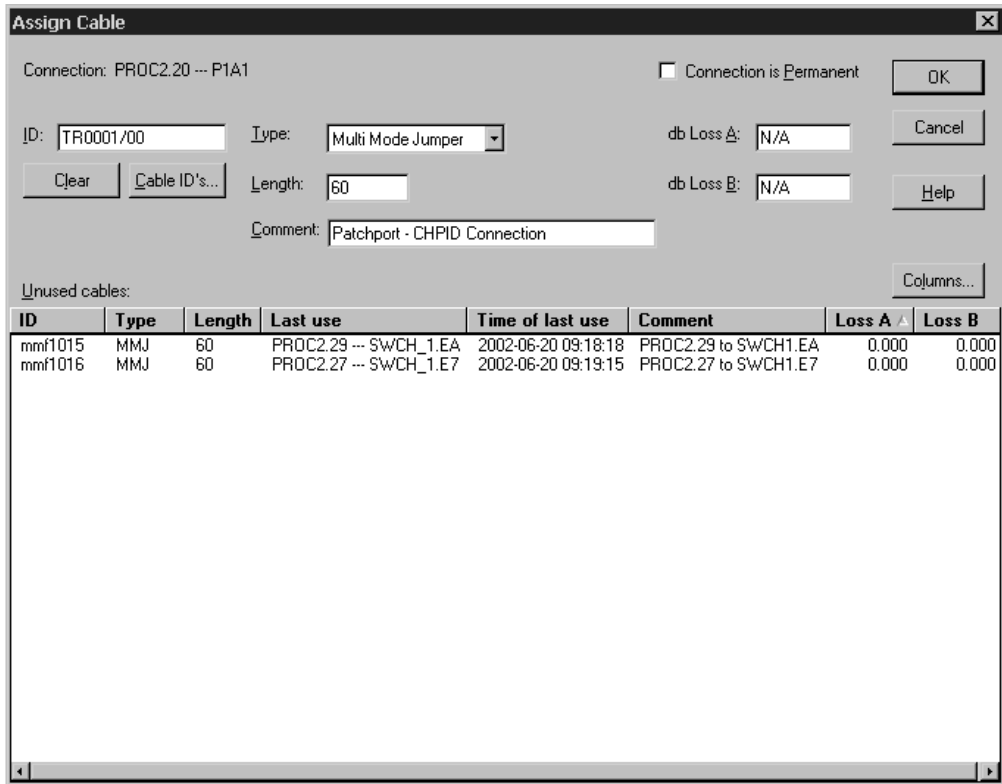

- Label each line with the same trunk designator followed by a "/" and the line number. E.g. TR0001/00", "TR0001/01", etc.
- Click **OK** to return to the **Cabinet** dialog, where you can see that the patchports are now connected to the CHPIDs, as well as to the patchports in the other cabinet.

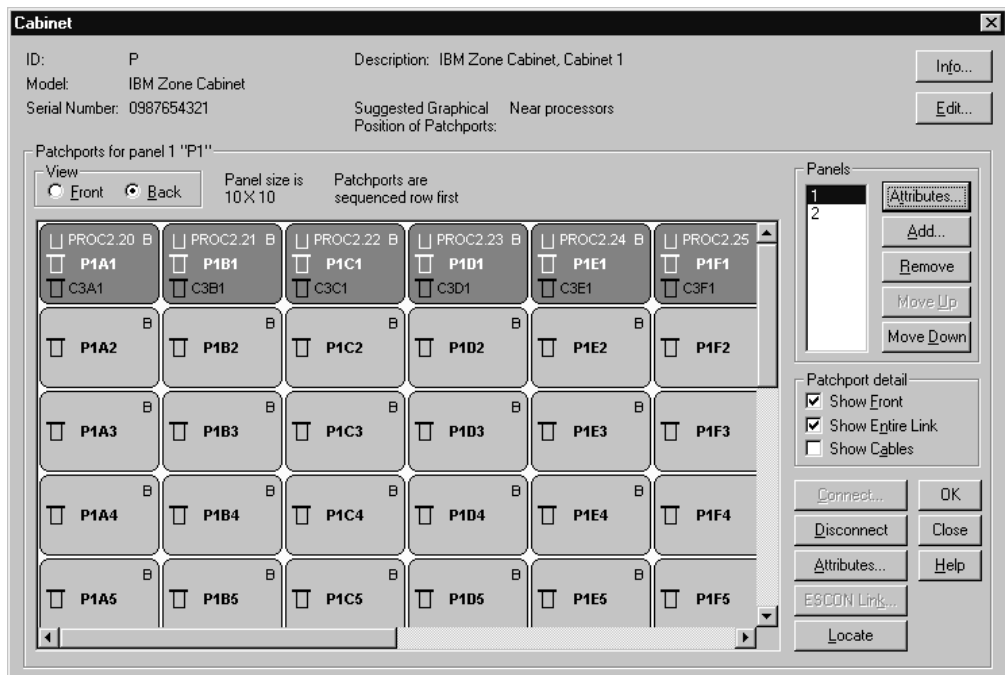

- Click **OK** on all open dialogs to close them.

## Connect a switch to CHPIDs through the patchport cabinets

Permanent connections between pairs of patchports must be made before permanent connections between patchports and CHPIDs. It is also necessary to make all permanent (trunk) connections among patchports before adding those patchports to fiber links.

We will connect an existing switch port to one of the trunked CHPIDs. Although the CHPIDs are already connected to patchports in the cabinet, we will specify the CHPID as the connection target. The patchports will automatically be connected between the switch port and the CHPID.

1. Edit the switch by either selecting **Edit --> Switch** and choosing the switch from the selection list or by double-clicking on the switch in the diagram. This opens the **Switch** dialog.

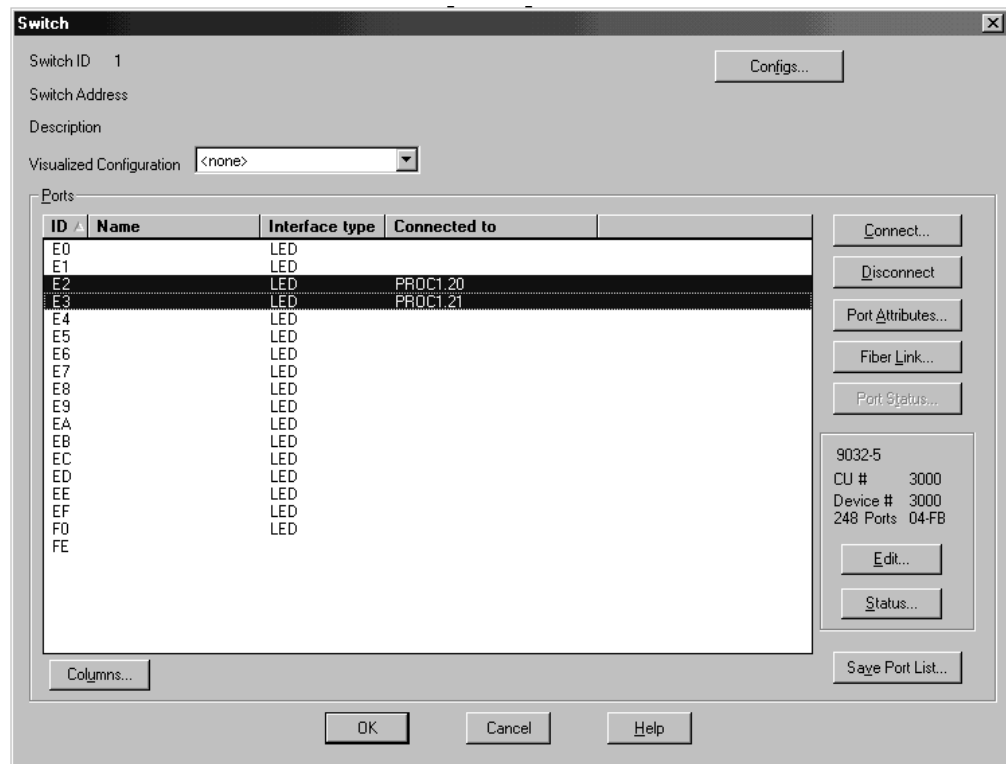

2. Select one of the free switch ports and click **Connect**. This opens the **Select Connection Target(s)** dialog.

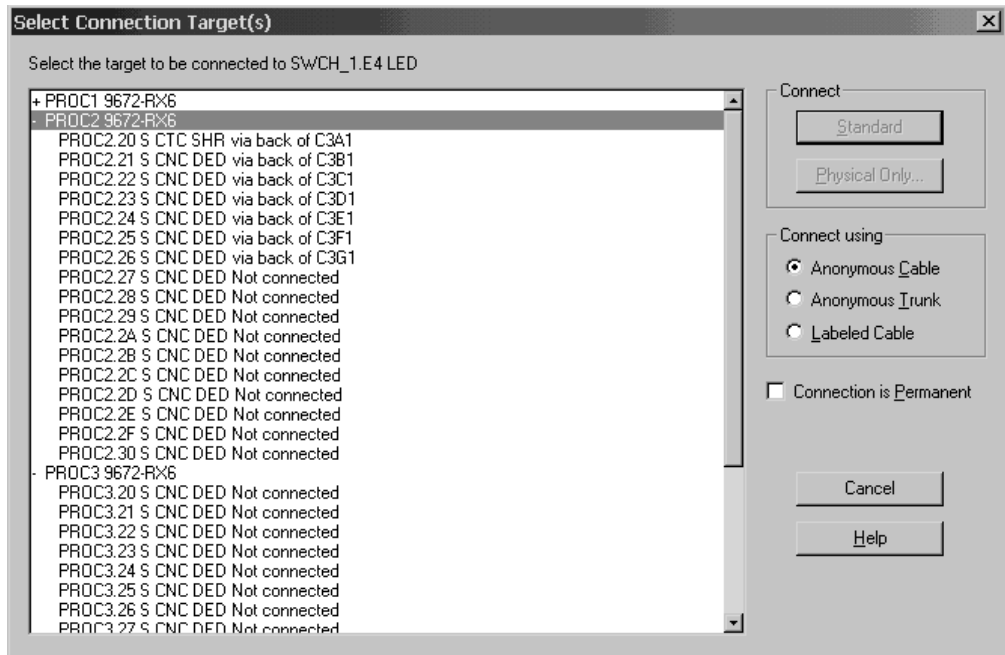

3. In the list box, double-click on the processor with the trunked CHPIDs. This expands the list, showing all CHPIDs in the processor.
4. Double-click on one of the trunked CHPIDs. The connection is made between the switch port and the CHPID.

## Assign a cable to the new connection

1. In the **Switch** dialog, select the newly connected switch port and click **Fiber Link**. This opens the **Edit Fiber Link** dialog which shows the composition of the fiber link in the box to the right.

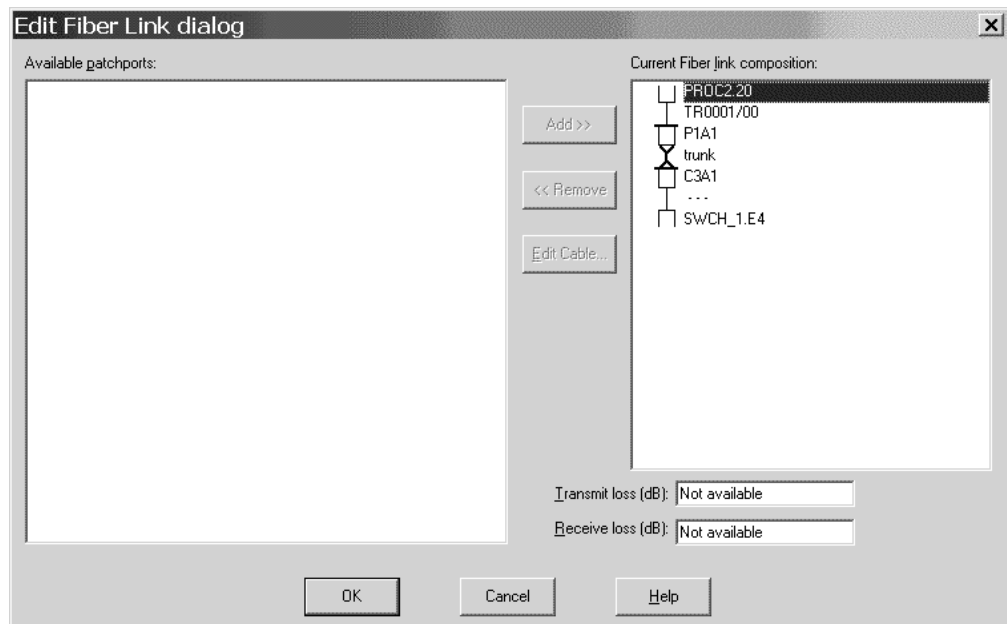



2. Select the "--" between the switch port and patchport C3A1 and click **Edit Cable**. This opens the **Assign Cable** dialog.

Connection: C3A1 --- SWCH\_1.E4  Connection is Permanent

ID: mmf1234 Type: Multi Mode Jumper db Loss A: N/A

Length: 60 db Loss B: N/A

Comment: user defined comment

Unused cables:

| ID      | Type | Length | Last use               | Time of last use    | Comment |
|---------|------|--------|------------------------|---------------------|---------|
| mmf1016 | MMJ  | 60     | PROC1.20 --- SWCH_1.E0 | 2002-06-04 17:45:40 |         |
| mmf1015 | MMJ  | 60     | PROC1.21 --- SWCH_1.E1 | 2002-06-04 17:44:40 |         |

3. Fill in the cable's ID, type, and length, then click **OK**. The cable's new label now appears in the **Fiber link** dialog.
4. Click **OK** on all open dialogs to close them. The new connection between the switch and the CHPID through both patchports can be seen on the diagram.

## Connect a controller to the CHPID via the switch

1. Edit an existing controller by either selecting **Edit --> Controller** and choosing the controller from the list or by double-clicking on the controller in the diagram. This opens the **Select controller...** dialog. Select a controller and click **OK**. This opens the **Controller** dialog.
2. Select a free channel interface to connect and click **Connect**. This opens the **Select Connection Target(s)** dialog.

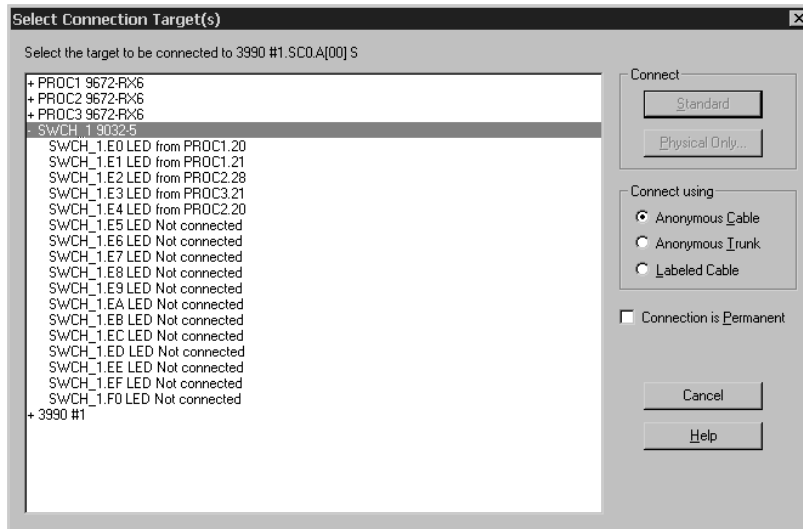

3. Choose the switch that we trunked to a CHPID from the list and double-click it to expand it. This lists all of the installed ports in the new switch.
4. Select a port with no connection and click **Standard** in the **Connect** box.
5. Since we are connecting through a switch, the **Processor and CHPID Connections** dialog is opened for you to choose the CHPIDs to which the control unit will be defined.

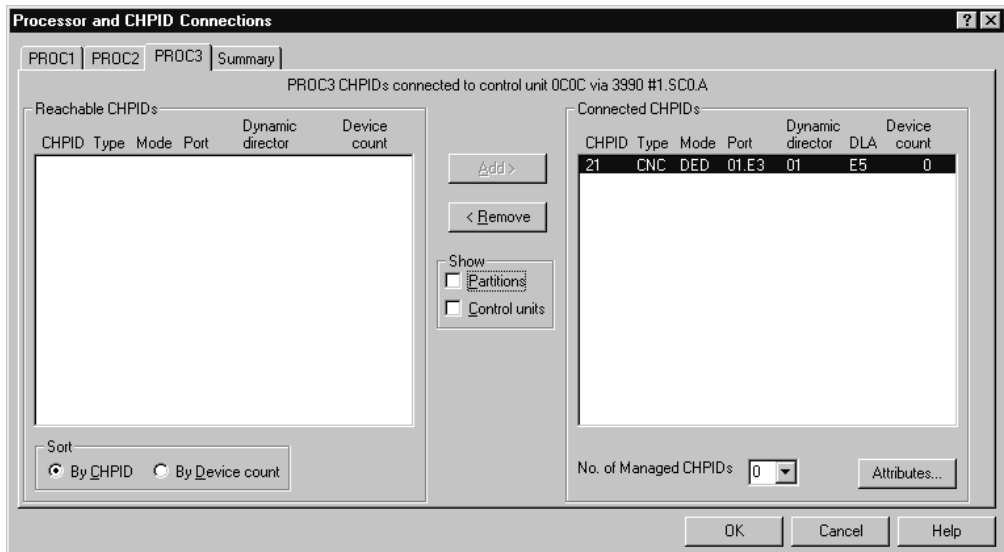

6. Select the CHPID that we trunked to this switch and click **Add>>** to move this CHPID to the **Connected CHPIDs** list.
7. Click **OK**. The connection is now made and we are returned to the **Controller** dialog.
8. Click **OK** on all open dialogs to close them. The connection between the controller and the switch appears on the diagram. When the controller is selected, the full connection is highlighted from the controller through the switch and the patchports, to the CHPID.
9. Save your configuration file.

---

## Scenario IV – Configuration changes for installing a FICON bridge card in a 9032–5 ESCON director

The new FICON Conversion Channels (FCVs), with their wider bandwidth compared to classical ESCON channels, allow connecting more I/O equipment to a single channel. To use the FCV channels, they must be connected to a FICON bridge card installed in a 9032-5 ESCON director. To install FCV channels and a FICON bridge card in an 9032-5 you must follow some configuration rules:

- FCV channels can only be installed in specific locations in the processor and have particular CHPID numbers depending on the processor type.
- FICON bridge cards can have only one port address (and link address), on a modulo 8 + 4 port address.
- The 7 consecutive subsequent port addresses of a FICON bridge port address are used by the FICON bridge card and cannot be used for other connections.

The FICON conversion utility can be used for adapting an IODF to use FCV channels. The following scenario shows an example of how an I/O configuration can easily be changed using the utility. The starting point in this scenario is a configuration in which a CNC CHPID D4 is connected to a port 74. CNC CHPID D7 is also connected to the ESCD. Three additional CHPIDs are connected to ports 75, 78, and 79. The objective of the configuration changes is to have a FICON bridge card at position 74, and CHPID D4 must be converted from CHPID type CNC to FCV. Also, all attached I/O equipment of CHPID D7 will be disconnected and reconnected to the FCV CHPID D4 (aggregation of CHPID D7 to D4) to make use of the wider bandwidth of the FCV channel. The original connection between ESCD port E0 and CHPID D7 will be disconnected (since this connection is no longer used). The connections between ports 75, 78, and 79 and their channels must be relocated to different positions on the director, since the original port addresses can no longer be used after installing a FICON Bridge card. Relocating the connections from 75, 78, and 79 to different positions using this utility will not affect the connectivity of the respective CHPIDs to their I/O equipment.

To perform the changes, proceed as follows:

1. Invoke the **Convert ESCON Port to FC...** utility from the **Utilities** menu.
2. The wizard will appear and explain the following steps.

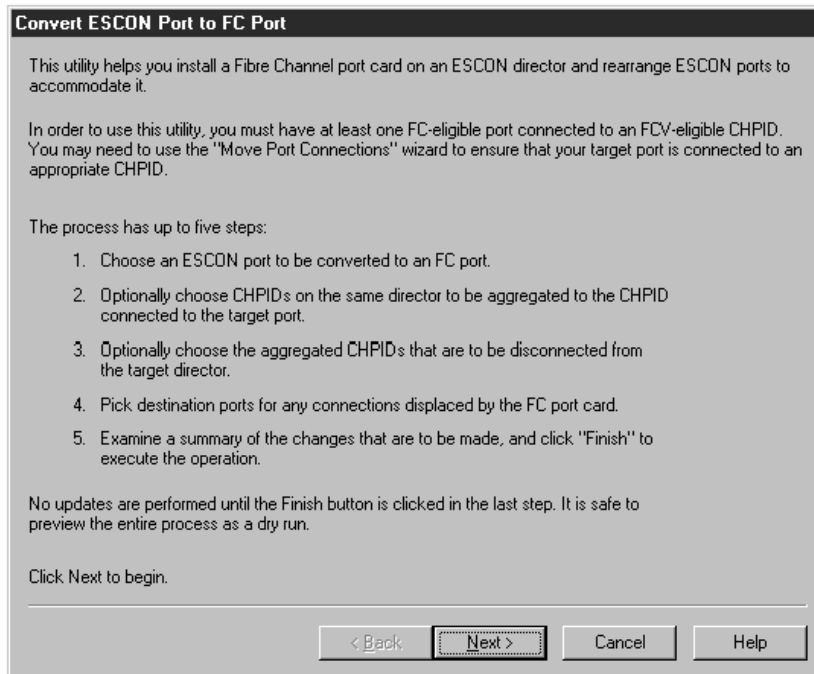

Click the **Next >** button to continue.

3. A list of all possible ports that can be used to hold a FICON bridge card will be shown. The only selectable ports will be those with an appropriate port address (starting with 04 modulo 8 + 4 of 9032-5) and which are already connected to an FCV or to an FCV-eligible CHPID (e.g., a CHPID whose type can be changed to FCV). All ports that are not usable for a FICON bridge card are grayed out. Select port 74 of director 05 connected to CHPID D4 of processor SYSB and

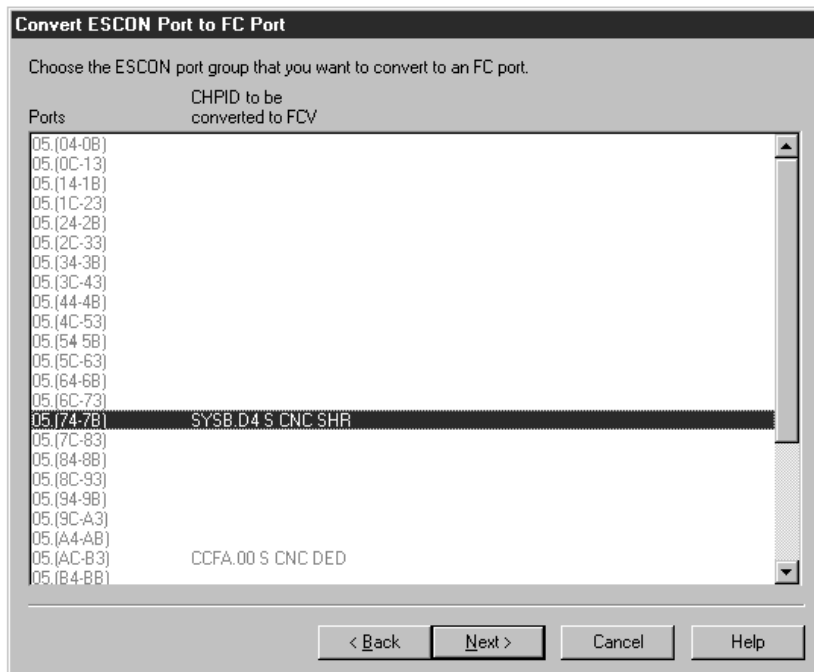

click **Next >**.

- In the following step, you have the chance to aggregate I/O equipment of other CHPIDs to CHPID D4. Select CHPID D7 of processor SYSB to be aggregated to D4 and click the **ADD >** button.  
In the bottom part of the window you will see CHPIDs and their I/O

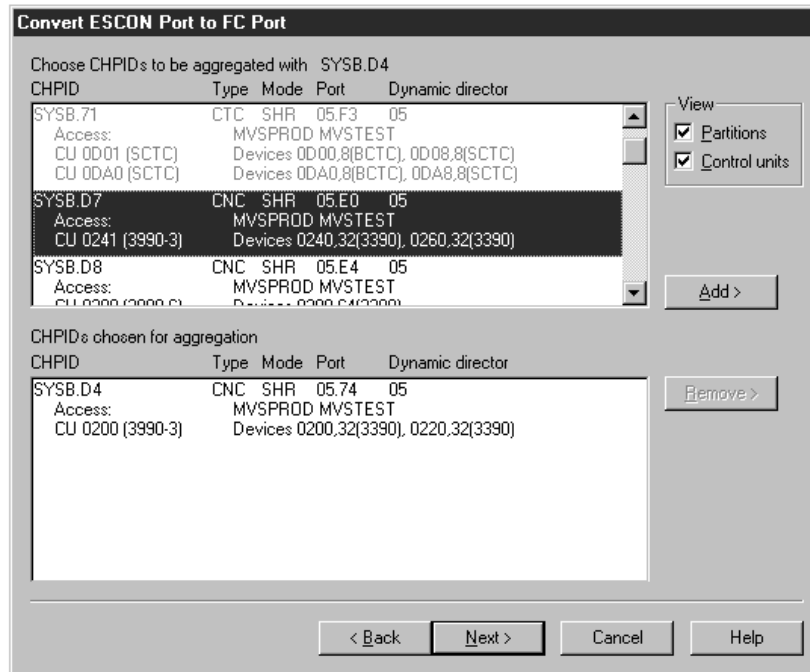

equipment as it will be aggregated. Click **Next >** to continue.

- In the following window, you can specify whether or not to disconnect the just selected CHPID for aggregation of D7 from its port of the ESCD. Click **Next >** to continue to displace port connections.

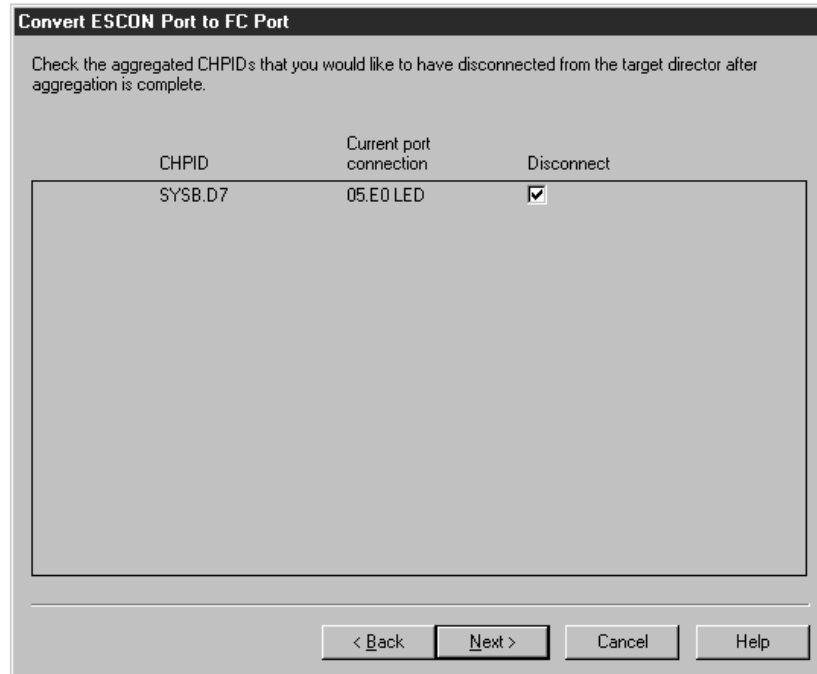

- You can now determine where to move port connections from connections to port addresses which must be freed, since they follow directly after the port

address of the FICON bridge port address. For port address 75 connected to CHPID DF of processor SYSB, specify the new port address 06. For port address 78 connected to CHPID EA of processor SYSB, specify the new port address 07. For 79 connected to CHPID DD of processor SYSB, specify the new port address 08. You can use the prompting capability to check for free port addresses. After selecting new port addresses for connections that must be displaced, click **Next >** to see the final summary.

7. You will now see the final summary of all changes to the configuration. This summary lists all affected objects including the changes to be performed to the IODF. Scroll down to examine the complete list, which will contain information such as:

- CHPID that will be the FCV
- Aggregated CHPIDs
- Possibly disconnected CHPIDs
- Control unit connections moved
- Port connections moved
- Uninstalled ports

Scroll down to see the complete summary. You can save the summary to a file

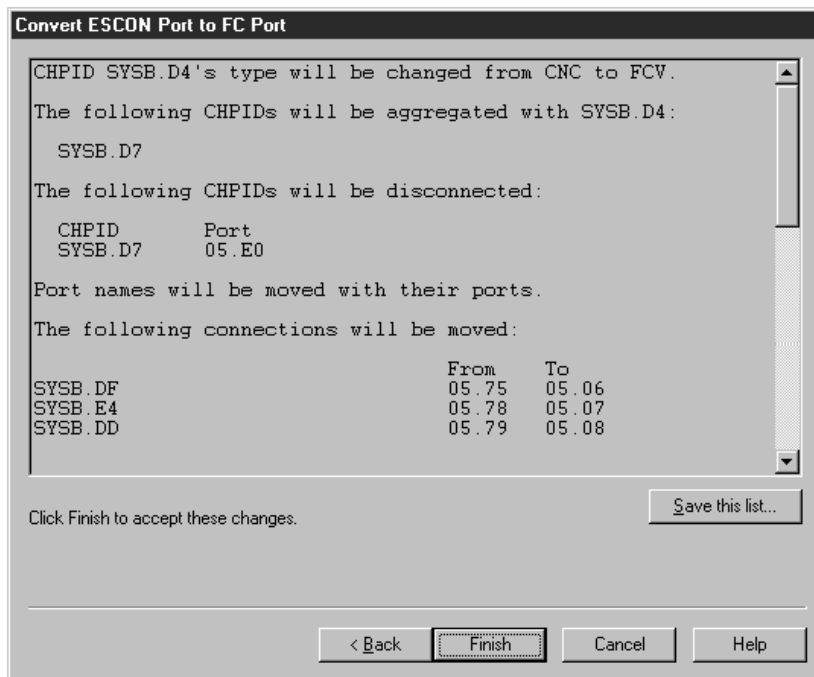

to store the list of changes for archive purposes or to use the list as a worksheet for guidance for changing the cable connections directly at the hardware box. As long as you do not click the **Finish** button, no changes are written to the HCM configuration and no changes are made to the IODF. It is still possible to refrain from performing the specified changes. Click the **Finish** button to allow the wizard to complete. Confirm the configuration changes after you have examined all the listed items in the summary and agree with it.

If you save this summary to a file, you will have the following list of configuration changes:

- CHPID SYSB.D4's type will be changed from CNC to FCV.
- The following CHPIDs will be aggregated with SYSB.D4:

SYSB.D7

- The following CHPIDs will be disconnected:

| CHPID   | Port  |
|---------|-------|
| SYSB.D7 | 05.E0 |

- Port names will be moved with their ports.
- The following connections will be moved:

|         | From  | To    |
|---------|-------|-------|
| SYSB.DF | 05.75 | 05.06 |
| SYSB.E4 | 05.78 | 05.07 |
| SYSB.DD | 05.79 | 05.08 |

- The IODF will be updated as follows:

| CHPID   | Type changes | From | To  |
|---------|--------------|------|-----|
| SYSB.D4 |              | CNC  | FCV |

- The following control unit connections will be moved:

|                  | From    | To      |
|------------------|---------|---------|
| CU 0241 (3990-3) | SYSB.D7 | SYSB.D4 |

- Any devices using a source CHPID as the preferred CHPID will be updated to use the target CHPID.
- The following port connections will be moved:

|         | From  | To    |
|---------|-------|-------|
| SYSB.D7 | 05.E0 | ----- |
| SYSB.DD | 05.79 | 05.08 |
| SYSB.DF | 05.75 | 05.06 |
| SYSB.E4 | 05.78 | 05.07 |

- The switch configurations on director 05 (if any) will be updated as required.
- The following ports will be uninstalled:

05.75  
05.76  
05.77  
05.78  
05.79  
05.7A  
05.7B

---

## Scenario V – Establish a PPRC connection consisting of several PPRC links

PPRC (peer-to-peer remote copy) connections are direct connections between DASD controller subsystems that are used primarily to provide a hot standby capability. These connections can be point-to-point from one DASD controller to another, or they may pass through switches, just as connections from CHPIDs to control units can. Note that HCM provides methods to physically document PPRC connections, and to export PPRC connection information into CESTPATH command and GEOPARM control statement format for further use on the host. HCM does not validate whether the entered PPRC links are valid links in a real configuration, but HCM only provides documentation for this type of connections. In this scenario, we will set up a PPRC connection that consists of several single PPRC links. To demonstrate what you can do with this utility, some of the PPRC links will directly connect two subsystems with each other, while other PPRC links involve a director. Let us consider a basic configuration where we have the following I/O objects already defined:

- A FICON director, type 2032, Id=05

- An IBM Enterprise Storage Server<sup>®</sup> (ESS) DASD subsystem #1, consisting of control units 3000 and 3010, both having SSID 3000 specified, that has connections as follows:
  - Interface 04.A[0C] connected to director 05.40
  - Interface 04.B[0D] connected to director 05.41
- A second IBM Enterprise Storage Server (ESS) DASD subsystem #2, consisting of control units 4000 and 4010, both having SSID 4000 specified, that has connections as follows:
  - Interface 04.A[0C] connected to director 05.50
  - Interface 04.B[0D] connected to director 05.51
- Devices of type 3390 which are connected to the control units as follows: device range 3000,32 connected to control units 3000 and 3010, and device range 4000,32 connected to control units 4000 and 4010

To establish a PPRC connection, proceed as follows:

1. Edit the subsystem #1 by either selecting **Edit:Controller** and choosing the controller from the list or by double-clicking on the controller in the diagram. This opens the **Controller** dialog.
2. Select interface 12.A[8C] and click **Connect**. This opens the **Select Connection Target(s)** dialog.
3. Choose interface 12.A[8C] of DASD subsystem #2 as target, and click **Physical only** to connect both interfaces.
4. Repeat steps 2 and 3, now connecting the interfaces 12.B[8D] of both DASD subsystems #1 and #2 with each other. Click **Close** to leave the *Controller* dialog.
5. Select **Create: PPRC Connection**. This opens the **Create PPRC Connection** dialog. This utility will guide you through 4 pages on which you can specify certain information needed to create a PPRC connection.
6. Click on the first entry of the list (SSID 3000) in order to select the primary (source) subsystem of the PPRC connection, and click **Next**. This will show page two of the **Create PPRC Connection** dialog.



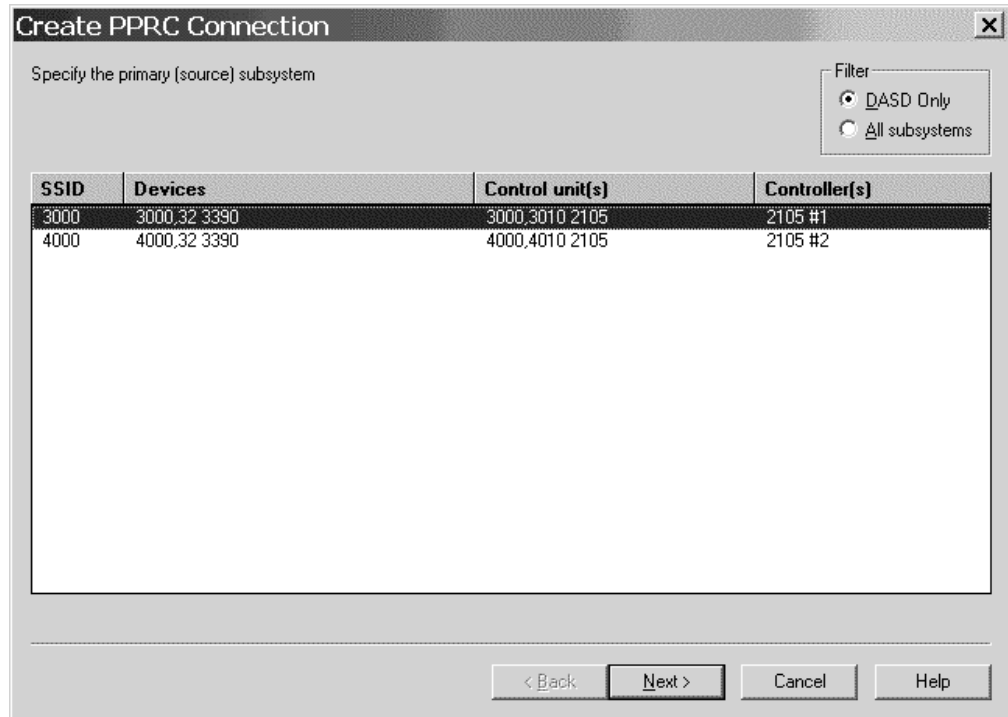

Figure 163. Create PPRC Connection (1)

7. Click on the second entry of the list (SSID 4000) in order to select the secondary (target) subsystem of the PPRC connection, and click again **Next** which will lead you to page 3 of the utility.
8. We want to create a PPRC connection consisting of four single PPRC links. Therefore, click the **More** button three times to obtain altogether 4 possible entries for a source and a target interface. As source interfaces on the left side of the dialog, select the interfaces 4.A[0C], 4.B[0D], 12.A[8C], 12.B[8D] which are interfaces of the DASD subsystem #1. As the latter two interfaces are directly connected to interfaces of DASD subsystem #2, HCM will automatically fill the entries on the right side (target interfaces). Your **Create PPRC Connection** dialog should now look similar to the following:

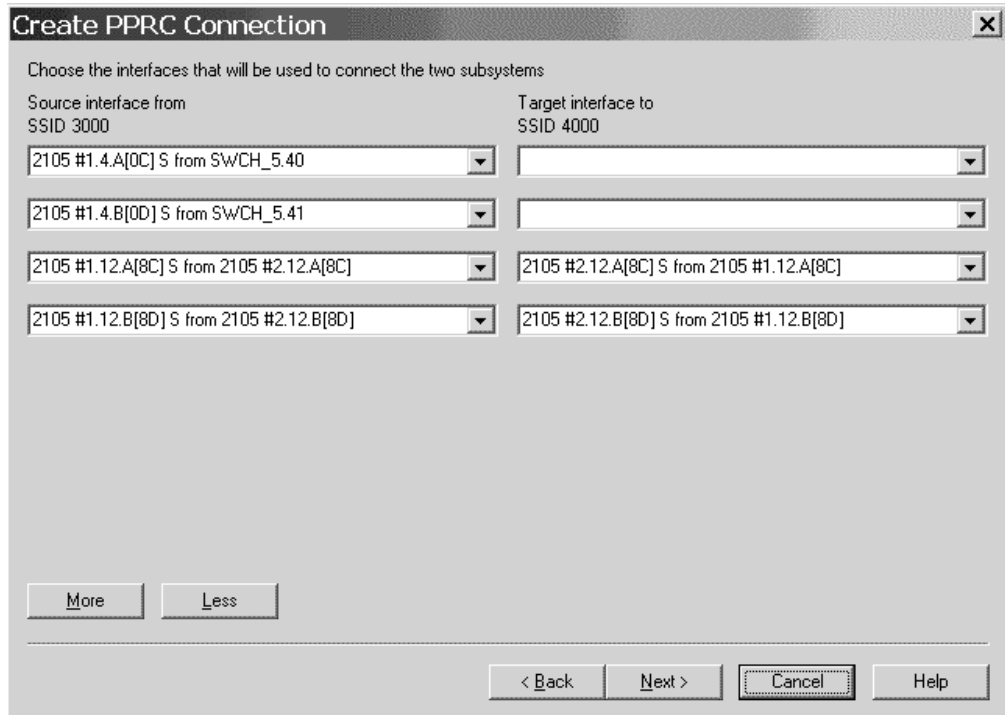

Figure 164. Create PPRC Connection (2)

Select the target interfaces 4.A[0C] and 4.B[0D] of DASD subsystem #2 to finish specifying the interfaces for both the source and the target subsystem.

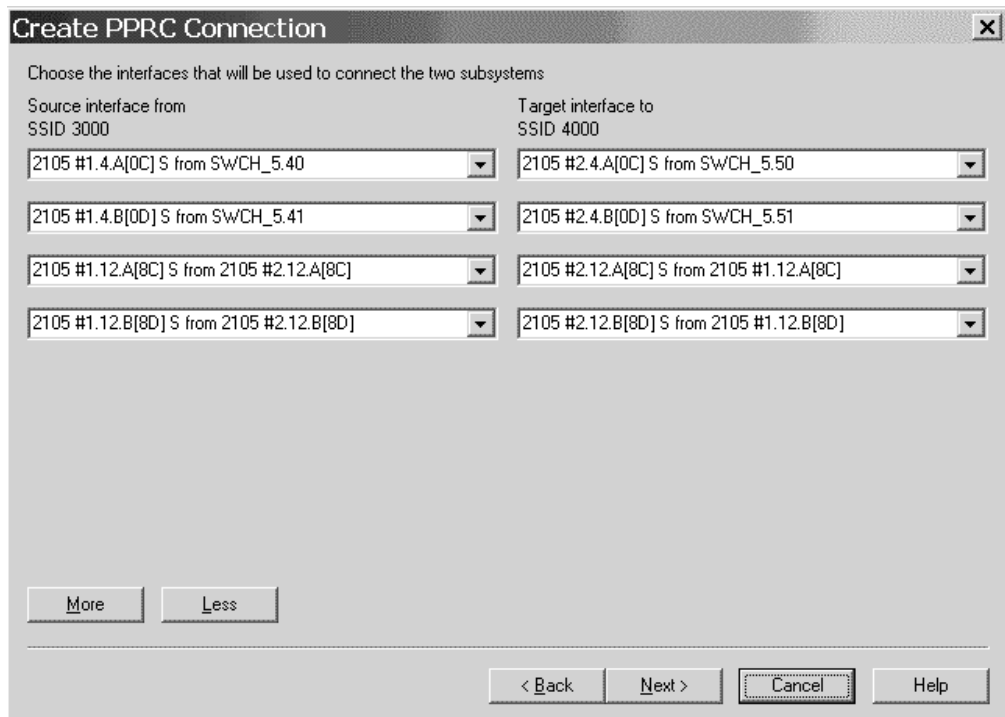

Figure 165. Create PPRC Connection (3)

Click Next which will show the last page of the utility.

- Specify the parameters as needed, and finally click **Finish** to complete setting up the PPRC connection.

| Interfaces                               | Source control unit | Dynamic switch | Link address | CUADD | Target control unit |
|------------------------------------------|---------------------|----------------|--------------|-------|---------------------|
| 2105 #1.4.A[0C] S to 2105 #2.4.A[0C] S   | 3000                | SWCH_5         | 50           |       | 4000                |
| 2105 #1.4.B[0D] S to 2105 #2.4.B[0D] S   | 3000                | SWCH_5         | 51           |       | 4000                |
| 2105 #1.12.A[8C] S to 2105 #2.12.A[8C] S | 3000                |                |              |       | 4000                |
| 2105 #1.12.B[8D] S to 2105 #2.12.B[8D] S | 3000                |                |              |       | 4000                |

Description: First PPRC Connection      DEVN (for CESTPATH commands): 3000

< Back    Finish    Cancel    Help

Figure 166. Create PPRC Connection (4)

You have now defined a new PPRC connection consisting of 4 single PPRC links. Using **Locate:PPRC Connection**, you can locate and highlight the PPRC connection in the diagram at any time.



---

## Chapter 14. HCD-only tasks

The following tasks cannot be carried out using HCM. They must be done using HCD on the host.

---

### Defining and viewing configuration data

You can use HCD to define and view configuration data for the following tasks.

#### Adding similar objects to a configuration

You can use the **Add like** function of HCD to add a new object, that has a definition similar to a previously added object. For devices and control units, this function copies also the defined relations.

**Note:** This **Add like** function is not available for z/VM HCD.

#### Copying configurations and merging IODFs

The existing **Repeat** function in HCD allows you to copy a selected object together with its dependent objects and I/O attachments not only within the same IODF but also to another IODF. This is useful if you want to consolidate configuration data from different IODFs in one IODF.

**Note:** For z/VM HCD, this function is available via REXX utility **CBDSMIGR**, see *z/VM: I/O Configuration (SC24-6044)*.

#### Transferring partition configurations

Use the **Transfer (move) partition configs** function to transfer control units and devices attached to a channel path from one partition to another within the same IODF. In contrast to the **Repeat** function, you do not copy the partition and channel paths, but move the attached control units and devices to another partition, possibly in another processor.

**Note:** For z/VM HCD, this function is available via REXX utility **CBDSMIGR**, see *z/VM: I/O Configuration (SC24-6044)*.

#### Migrating existing input data sets

Use HCD to migrate existing configuration data that was defined in IOCP, MVSCP, and HCPRIO input data sets to an IODF or update the IODF via control statements.

#### Upgrade an IODF from an earlier version of HCD

| z/OS V1.7 HCD starts using the new V5 IODF format. If you want to use a lower  
| version IODF with z/OS 1.7 HCD or higher, you first have to upgrade the IODF  
| into the new format before using it.

| You can also perform this task using HCM: see “Upgrading the associated IODF  
| from version 4 to version 5 format” on page 83.

## Querying supported hardware and installed UIMs

You can query supported processors, switches, control units, devices, and installed UIMs.

**Note:** With z/VM HCD, this information is only accessible via the *Supported Hardware Report*.

## Viewing and printing the activity log

Use HCD to either view or print the activity log. Select *Print or compare configuration data* from the HCD primary task selection panel and then either the *View the activity log* or *Print the activity log* option.

**Note:** With z/VM HCD, you can view the activity log for an IODF using an editor or browser.

## Support of large IODFs

Within large installations IODFs describing the entire I/O configuration may become too big for an effective management. To remedy this problem, while preserving the benefits of keeping a single repository for all I/O definitions, HCD can build subset IODFs based on configuration packages from a centrally administered master IODF. Configuration packages define subsets of the master IODF, which allows selective distribution of I/O data to target systems, while keeping the processor token in sync. Configuration packages also allow configuration changes made at a remote system to be merged back into the master IODF.

**Note:** This support of large IODFs via a dialog is not available with z/VM HCD.

---

## Activating and processing configuration data

You can use HCD to activate and process configuration data for the following tasks.

### Building IOCDSs

You have to use HCD to build an IOCDS from a production IODF. Processors may have varying numbers of IOCDSs. One IOCDS is used at POR time to make the configuration data known to the channel subsystem.

HCD allows you to build an IOCDS for processors that do not have an SNA address defined as well as for processors with an SNA address configured in an S/390 microprocessor cluster and controlled by the Hardware Management Console. You can do the following:

- Display the IOCDS status
- Write a new IOCDS
- Switch IOCDS to become the active one for the next POR
- Enable/disable the write protection of the IOCDS (only for S/390 microprocessor cluster)

For more information, refer to *Build an IOCDS* in the *z/OS HCD User's Guide*.

## Managing IPL attributes

With HCD you can get a list of all CPCs that are configured in an S/390 microprocessor cluster and controlled by the Hardware Management Console. You can use this list to do the following:

- Display the IPLADDR and IPLPARM attribute values of the last and for the next IPL
- Modify IPLADDR and IPLPARM attribute parameters to be used for next IPL

## Dynamic activate

HCD allows you to activate your configuration dynamically, that is to change a currently active configuration without the need to POR or IPL your system again.

You can do this for local processors HCD is running on as well as for systems that are configured in a sysplex. You can:

- Activate software configuration changes only
- Activate software and hardware configuration changes
- Activate a configuration sysplex wide
- Switch IOCDS for the next POR

For more information, refer to *Activate a configuration dynamically* in the *z/OS HCD User's Guide*.

## Build configuration data sets

With HCD you can build configuration data sets for IOCP, JES3 initialization stream checker, and HCPRIO. You can also generate control statements for any OS configuration and switch configuration defined.

## Building and processing CONFIGxx members

HCD allows to build individual CONFIGxx members from a production IODF. Existing CONFIGxx members can be updated or replaced.

For systems which are members of a sysplex, CONFIGxx members can be verified against selected systems. Responses are displayed in a message list.





---

## Chapter 15. Importing and exporting data

The HCM Import and Export facility allows you to exchange data between your non-HCM processes, applications and data bases and the configuration data of HCM. The import and export data format used by HCM is designed to be compatible with relational databases. It is conceptually organized as tables, and the data exchange is done via data stored in tables as text files.

For more information on the data format, see “Data format for importing and exporting.” For a list of tables that are available in HCM, see “Table summary” on page 363.

With the **Import Data** function you can use existing physical configuration data of your non-HCM application to update existing configuration data in HCM as well as to setup a new configuration file for HCM. Imported data overwrites existing HCM configuration data. In addition, import provides a method to build a configuration from the combination of a text file and an IODF.

The import function performs the following types of actions:

- Creating physical objects
- If necessary, resynchronizing the configuration file and the IODF
- Updating descriptive fields in both the configuration file and the IODF
- Creating or changing physical and some logical connectivity

With the **Export Data** function you can use configuration data of the HCM work and production files for your non-HCM applications and databases (for example, asset management). HCM configuration data can be stored in your external database for example, to create reports tailored to your needs. Or, you can create a list of devices including its VOLSERS.

### Notes:

1. Not all IODF data is exported.
2. Not all data which is exported can be imported to update the configuration.
3. When you are exporting data from HCM, the export file does not contain the complete IODF information. For example, no logical data for control unit - processor connection. However, all physical objects and physical connections are contained in the export file.

### Tip

For ease of use if you have huge non-HCM configuration data, you can write a program (for example with REXX or C) to extract data from the tables you have exported with HCM and convert these data into a format that you can use for your applications. Or you can write a program which creates tables for the HCM format from your existing data for import.

---

## Data format for importing and exporting

The import and export data are organized in tables. Each line of text in the table corresponds to a row of data in a database table or in a text file.

Each table type corresponds to an object that appears in an HCM diagram. Every line of text is processed. The tables contain a header line (the column definition record) with column names that describe the subsequent rows, the data records. A data record always begins with the table name followed by fields with data values. See also "Record structure."

HCM uses the first column (table name) and the second column (column name which in most cases is the object ID) to identify an object in the configuration. If the physical object does not exist, it is created. Logical objects cannot be created. Subsequent columns are used to update data values in the object. If an existing object is not mentioned in the import file, it remains unchanged in the configuration. This allows the import file to contain a subset of the objects in the configuration. Therefore, it is not possible to delete an object via the Import facility.

Some IODF objects are included in the import data format so that they can be properly placed within physical objects and that fields like descriptions and serial numbers can be updated. Furthermore, these records include a number of fields that will be ignored during the import operation. These fields are exported because they are useful for reports, but cannot be used as input except through HCM's user interface because they require extensive validation.

#### Example for a processor table:

```
"PROC", "ID", "Short Name", "Model", "Description", "Serial Number" 1
"PROC", "PROC1", "P1", "9021-822", "Main Processor", "1234569021" 2
"PROC", "PROC2", "P2", "3090-600S", "Old Processor", "6543213090" 3
```

**1** header line (column definition record)

**2** and **3**  
data record

## File structure

The HCM Import and Export facility works with multiple files, one for each table. All files must be in the same PC directory. The filenames are fixed 8 character table names. For a summary of the table names and for detailed table information, see "Table summary" on page 363 and "Detailed table formats" on page 365.

With the **Import Data** function, you can read multiple import files from a directory. For import-only, you can also combine one or more tables into a single file. Blank lines are not tolerated in files being imported. They result in the same error message as if column one of the line contained an unrecognized table name.

During export with the **Export Data** function, you are asked for the directory where the data tables should be created. Export writes each table in one file for the specified directory.

## Record structure

Every row in a table represents one record. The first row of each table file is the column definition record (header line) which contains the column names. The column definition record defines the structure of the subsequent rows. The subsequent rows are the data records.

Each record contains several columns. Columns are separated with a character of your choice, for example, a comma or a tab. In this document a comma is used as a separator.

Compound names, such as partition names which are constructed from the processor name and the partition name are separated by a character of your choice, for example, a dot or a slash. In this document, a slash "/" is used as a separator. For example, PROC1/PART1 could also be PROC1.PART1.

The first column of each data record contains the table name, the second column contains the column name (in most cases it is the object ID) to identify a particular row. Subsequent columns contain the data for the description values of the table row.

For the import operation, it is required that each table starts with a column definition record. For the export operation, the column definition record is created by default, but you can suppress this behavior.

On import, each table can contain a subset of the columns in the table. The following examples could be used to update the description field of the processor (for example, PROC.TXT) and partition (for example, PART.TXT) tables, leaving all other values unchanged.

**Example to update a processor table:**

```
"PROC" 1, "ID" 2, "Description" 3
"PROC", "PROC1", "Main processor" 4
```

**Example to update a partition table:**

```
"PART" 1, "ID" 2, "Description" 3
"PART", "PROC1/LPAR1", "Test Partition" 4
"PART", "PROC1/LPAR2", "Production" 4
```

- 1** table name
- 2** column name (object ID)
- 3** column name (for example, description)
- 4** record data

The first reference to the table type must be the column definitions record. The column names are not processed in a case-sensitive way by HCM. If you read exported files using programs other than HCM, ensure that the programs are not case-sensitive when processing the table column names (column definition record).

The records for a particular table need not be contiguous in the input stream. For example, all column definition records (header lines) can be at the start of a file containing several tables. See the following examples of some possible ways your data can look like in a file containing several tables.

All column definition records appear at the beginning of the file:

```
"PROC", "ID", "Description"
"PART", "ID", "Description"
"PROC", "PROC1", "Main processor"
"PART", "PROC1/LPAR1", "Test Partition"
"PART", "PROC1/LPAR2", "Production"
```

The records can also appear in random order, as long as the column definition record precedes the record data:

```
"PART", "ID", "Description"
"PART", "PROC1/LPAR1", "Test Partition"
"PROC", "ID", "Description"
"PROC", "PROC1", "Main processor"
"PART", "PROC1/LPAR2", "Production"
```

or, more likely:

```
"PROC", "ID", "Description"
"PROC", "PROC1", "Main processor"
"PART", "ID", "Description"
"PART", "PROC1/LPAR1", "Test Partition"
"PART", "PROC1/LPAR2", "Production"
```

There must be only one column definition record for each table. Once the column definition records are known, subsequent column definition records are interpreted as data just like any other record.

An error message is issued by HCM if it encounters two or more records referring to the same object, but processing continues. For a given object, only the first record referring to it will be processed, all subsequent ones will be ignored.

## Column formats

HCM recognizes six types of data columns:

**Text** Text fields are free-format fields of a predefined length and can contain any sequence of keyboard characters. The maximum length of the text varies with each column. The text can contain imbedded spaces as well as characters that are used as separators. If you use, for example, a comma as a separator, you need to enclose it in double quotes (the usual quote used in prose, for example, "A, and B"), or single quotes (the apostrophe character, for example, 'C, and D'). Use "" within a doubly quoted string to embed the double-quote character - "He said ""Hello"".". Single quotes can be used similarly, when single quotes are used to enclose the entire string. The Export function encloses text fields in double quotes.

Text fields are case sensitive. Fields which update IODF data must be entered in the appropriate case for the IODF field.

The maximum length of a text field is 254 characters.

**Note:** As HCM Version 1.1.0 allows 255 character user fields, the last character may be truncated on export. A warning message is generated in such cases.

When updating existing records, a text field updates the configuration even if the field is all blanks or empty. Blank or empty is a valid value for a text field. If the entire column is not present in the input file, the field will be left unchanged.

### Boolean (Bool)

These are fields with a Yes or No value. Accepted values in these fields are Yes, No, Y, N, 1, and 0 in upper or lower case.

A value enclosed in single or double quotes is also accepted although there is no need to do this. When updating existing records, a blank or empty Boolean field has no effect.

### Numeric (Num)

Sequence of digits. Where appropriate, definitions of these columns will indicate acceptable ranges for these values. A value enclosed in single or double quotes is also accepted although there is no need to do this.

When updating existing records, a blank or empty Numeric field has no effect.

**Hex** Sequence of hexadecimal digits (0..9, A..F). The field is checked that it is a

valid hexadecimal number. Where appropriate, definitions of these columns indicate acceptable ranges for these values.

A value enclosed in single or double quotes is also accepted although there is no need to do this. The processing of hex digits greater than 9 is not case sensitive, so an import accepts a..f, though an export produces A..F.

When updating existing records, a blank or empty Hex field has no effect.

**Float** Any floating point number which follows this generic format can be imported:

```
[whitespace] [sign] [ddd] [.] [ddd] [e|E[sign]ddd]
```

Where appropriate, definitions of these columns indicate acceptable ranges for these values.

A value enclosed in single or double quotes is also accepted although there is no need to do this.

When updating existing records, a blank or empty Float field has no effect.

On export, floats are expressed in this compatible format which avoids the use of exponential notation, with leading and trailing zeroes removed:

```
[ddd] [.] [ddd]
```

### **Enumerated (Enum)**

These are fields that accept a single value from a predefined set of text values. As an example, physical ports on an ESCON director may be either "LED" or "Laser". Values are not case sensitive, i.e. Laser and LASER are equivalent.

A value enclosed in single or double quotes is also accepted although there is no need to do this.

When updating existing records, a blank or empty Enumerated field has no effect.

In all cases, leading and trailing spaces are ignored.

## **Hierarchical object keys**

Where applicable, the object keys in the tables are structured in a hierarchical manner. This has the following benefits:

- The key itself, with the object type implied by the table containing the data, is sufficient to completely identify the object without reference to other tables to obtain the contained-in relationships. This simplifies reporting.
- A sorted list of table rows groups related objects together. For example, the Controller Channel Interface (CCI) table would contain the following object keys:

```
3990 #12/SC0/A
3990 #12/SC0/B
3990 #12/SC1/A
3990 #12/SC1/B
```

- A database query could collect items using keys containing wild cards. For example, from the Controller Channel Interface (CCI) table:

```
3990 #12/* All channel interfaces on 3990 #12
3990 #12/SC0/* All channel interfaces on segment SC0 of
 3990 #12
```

## Unique key

All objects which can be mentioned as a source or target in the CONNECT or LOGLINK tables have a unique key field. This field is for export-only and contains a combination of the table name and the object ID. This is necessary since the object ID by itself is often not sufficient to uniquely identify the object. For example, A1/F2 could be CHPID F2 of processor A1, or it could be port F2 of switch A1.

In the case of patchports and daisy-chained parallel interfaces, the source or target fields in the CONNECT table are qualified with a suffix indicating exactly which of the multiple interfaces is being referred to. (See discussion under the Table 33 on page 390). In these cases, a simple concatenation of the table name and the object ID is not sufficient to use as a key. Using the explicit unique key for database joins, and the source and target fields as the descriptive text, works well and is easy to describe to the database platform when using the tables exported by HCM.

## Future compatibility and extensibility

The file format is flexible to easily accommodate additional tables and/or fields in the future. Older files without the new tables and fields would still be importable by later versions of HCM.

---

## Working with the import and export function

To import and export your configuration data from text files to your configuration, open **Import Data...** or **Export Data...** from the **File** menu.

Use a text editor that processes more than 80 characters per line. Or you can use a spreadsheet program, for example, Lotus 1-2-3.

For more information on the data formats, table names, and table details, refer to "Data format for importing and exporting" on page 347, "Table summary" on page 363, and "Detailed table formats" on page 365.

## Importing data

With the import function you can populate data of non-HCM applications or processes into HCM to do the following:

- Setup a new HCM configuration file with existing physical data.  
To do this, select **Create a new file** in the **Choose HCM file for Import** dialog. If you import data into an empty file, you are doing an initial setup of the HCM configuration file. For example, you are importing infrastructure data. In this case, the IODF must exist and the IODF definitions should match the infrastructure data.
- Update an existing HCM configuration with your data.  
To do this, select **Open an existing file** in the **Choose HCM file for Import** dialog. If you import data into an existing configuration file, you are updating it with your infrastructure data. You can, for example,
  - create cabinets, patchports, crossbar switches,
  - provide new or changed serial numbers or descriptions,
  - import cables and place them into connections,
  - provide VOLSERS of devices,
  - create and delete port-CHPID, port-port, and port-CU links.

You can either import all the data in a table, or you can import a subset of the table. For example, when it is not necessary for all columns or objects to be imported, you can import just the ones you need.

The fields and columns mentioned in the import stream must match current values, or an update is done. Blanks and 0 are valid values. Some table fields cannot be imported. They are ignored.

You cannot delete an object using the Import function.

**Tip**

To create the tables for import,

- you can convert your data to the HCM format with a program (for example, C or REXX), or
- use the export function first, then edit the tables, and import the changed tables into HCM.

The data format for importing, for example, how each row of data in the file corresponds to an object in the configuration is explained in the chapter “Data format for importing and exporting” on page 347.

Choose **Import Data...** from the **File** menu. (This menu option is disabled, when an HCM configuration file is open.) A confirmation message is displayed which informs you that the import operation is a major update to your configuration and that it cannot be undone. Therefore, this message recommends that you save your configuration before importing data.

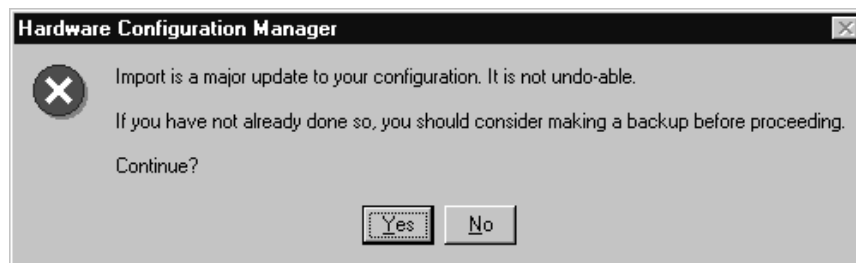

Figure 167. Hardware Configuration Manager Confirmation Message

**No** terminates the import and returns to the main menu. Choose **Yes** (the default) to continue. The **Choose HCM file for Import** dialog appears.

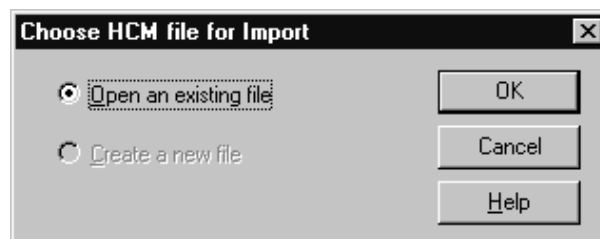

Figure 168. Choose HCM File for Import Dialog

You can choose to update an existing HCM file or to create a new one. When importing against an existing HCM file, the IODF may or may not be in sync with the HCM file. Therefore, it is possible to build, or add to, an HCM file by processing input from *both* the import file and an IODF concurrently.

**Note:** The option **Create a new file** is disabled when you are running in stand-alone mode.

Select **Open an existing file** (this is the default) and click on **OK**.

(You can also select **Create a new file**. Then, the **New** dialog appears instead. Specify a filename and click **OK**. The **High-level Qualifier** dialog appears where you can confirm or specify a high-level qualifier before the list of IODFs appears in the **Select IODF** dialog.)

The dialog **File Open** appears. Select an existing HCM file for update and click on **Open**.



Figure 169. File Open Dialog

On the following **Choose IODF** dialog, you can select if you want to work with the already associated IODF or if you want to work with an IODF that is not associated with the opened HCM file.

**General Concept on IODF Update Processing:** The fields which update the IODF receive special handling, that is, IODF objects which do not exist in the configuration yet, cannot be created and the following update types must be confirmed:

- Serial numbers in Processor, Switch, Control Unit, and I/O Device objects.
- Descriptions in Processor, Partition, CHPID, Switch, Control Unit, and I/O Device objects.
- VOLSERS in I/O Device objects.
- Labels in Port objects.
- Creation and deletion of Port-CHPID, Port-Port, and Port-CU links.

There will be one dialog for each of these fields. The dialogs only appear as needed.



**Note:** There could be several thousand items in each list. In such cases, the list box will not be able to contain all of the items. Should this occur, the user will be informed that the dialog will appear repeatedly to process the updates in "batches". Each batch will contain several thousand items.

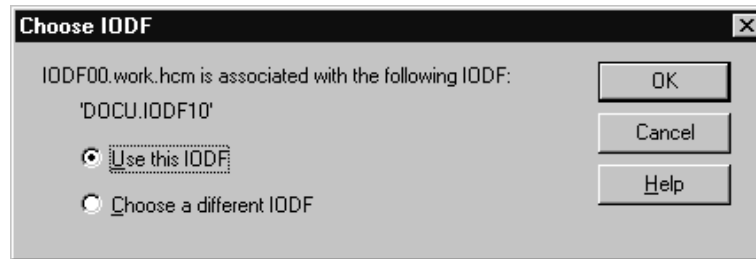

Figure 170. Choose IODF Dialog

Select the option **Use this IODF** and click on **OK**. Now the HCM file and the IODF are known. The **Choose Import Files** dialog appears.

(You can also select **Choose a different IODF**, when you want to use an IODF that is not yet associated to the HCM file. Then, the **High-level Qualifier** dialog appears where you can confirm or specify a high-level qualifier before the list of IODFs is displayed in the **Select an Alternate IODF** dialog.)

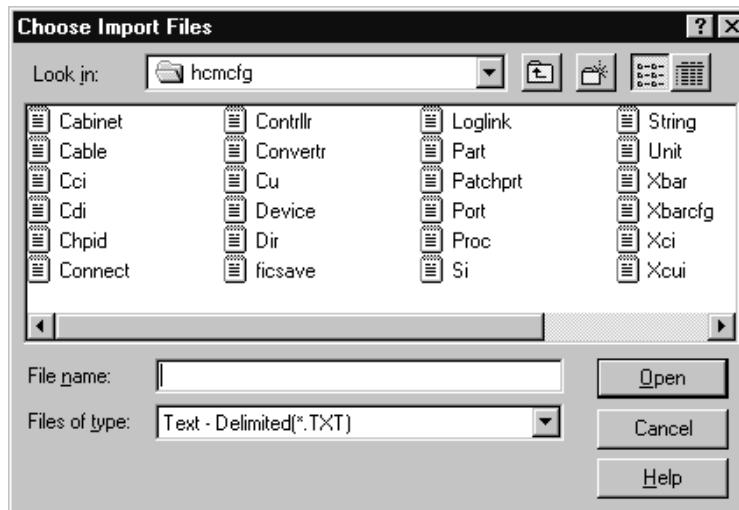

Figure 171. Choose Import Files Dialog

You can select one, multiple or all import files that appear in the list box in the specified directory that you want to use for your configuration.

The **Files of type** list contains a (default) entry suitable for comma-delimited import files with the file extension \*.csv, as well as text-delimited (\*.txt) files and the All files \*.\* entry.

Click on **Open** if you have selected at least one file for import. The **Text File Options** dialog appears.

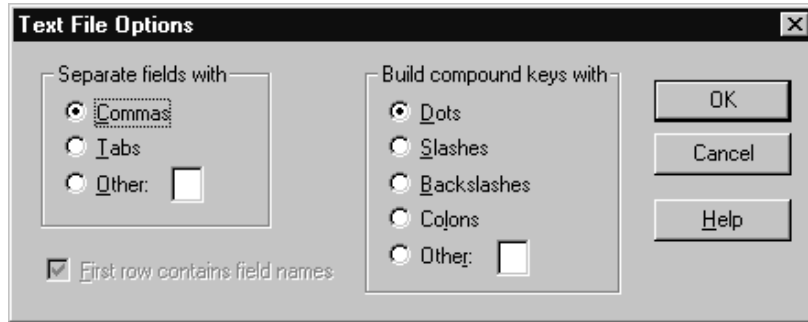

Figure 172. Text File Options Dialog

On this dialog you can specify how the import file should be interpreted by HCM. In the section **Separate fields with** you can specify the separator to be used between fields in each record. The **Other** field is one character long. When you type data into this field, the **Other** radio button is automatically selected. When you select one of the other radio buttons it clears the **Other** field.

In the section **Build compound keys with** you can specify the separator between parts of compound names such as a CHPID name (Processor name {separator} CHPID number).

Examples:

```
PROC1.30
PROC1/30
```

In the **Other** field, HCM will not allow a parenthesis symbol "(" or ")" as a separator for compound names.

The **First row contains field names** check box is disabled. This checkbox is always selected and left disabled when importing data, because all import files must have column definition records.

The actual import processing occurs immediately after you have clicked on **OK** in the **Text File Options** dialog. The status bar shows progress information.

**Cancel** terminates the import operation and returns to the main menu.

However, HCM examines the import sources to determine if the IODF needs to be updated. If updates are required, for example, the **Proposed Description Updates** dialog appears where you can confirm the updates.

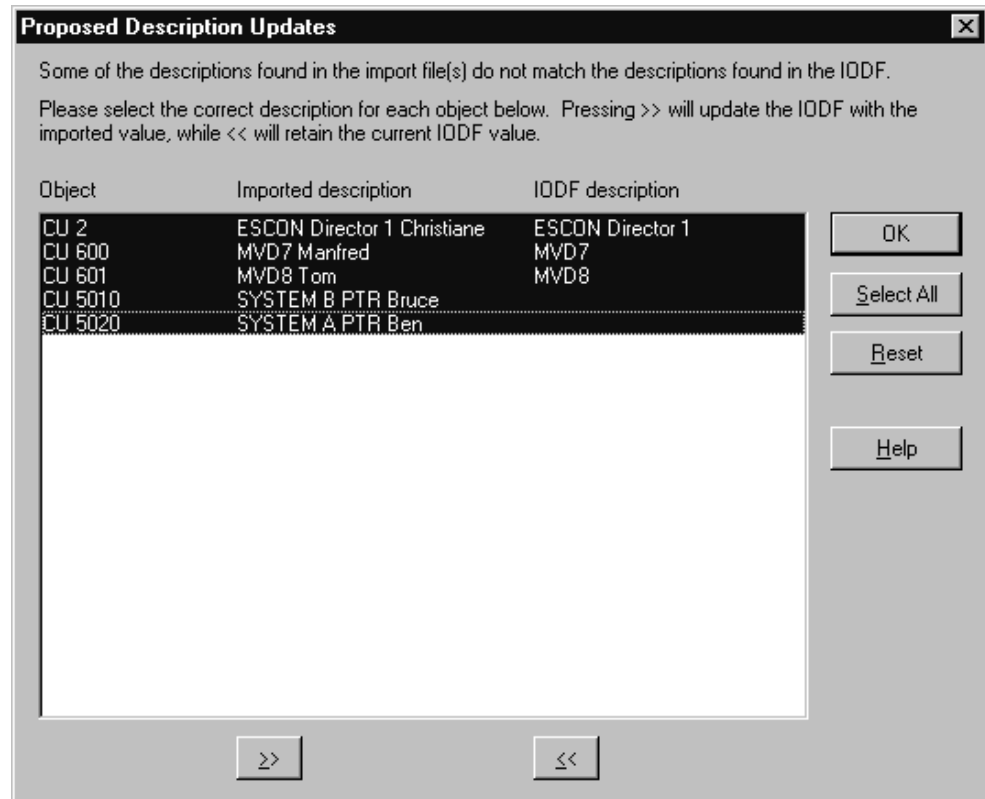

Figure 173. Proposed Description Updates Dialog

The list box shows one line for every object in the configuration for which the description value in the IODF and in the import files differ. On entry, all the lines are preselected. You can select one or more objects.

You can process lines in the list box through the use of the push buttons >> and <<. Once a line has been processed, HCM grays it. Processing a line means that the direction of the intended transfer is set as follows:

- pressing >> will update the IODF with the imported value
- pressing << will retain the current IODF value.

Each line of the list box shows the object identifier, the value of the description field in the import files read by HCM, and the value of the description field in the IODF on the host.

The dialog remains displayed even if all lines have been grayed, because the **Reset** button allows you to change the value of assignment for already processed lines. This button can be used to mark selected lines as requiring processing again, which removes their gray color and the >> or << symbol from those lines. This button unprocesses the selected processed lines.

Click on the **OK** button when you are satisfied with the transfer for each processed line. HCM will then proceed to update the local and/or the remote database. If, however, any unprocessed lines remain in the list box, clicking **OK** results in an error message stating that you must process all lines in the list box before clicking **OK**.

### Port <> CHPID/PORT/CU Links:

The normal behavior of HCM in the dialog when making or breaking a connection involving a switch port is to update the IODF with the appropriate IODF links. Making or breaking a connection via the import file will behave in a similar fashion, with the exception that you will have the opportunity to overwrite the IODF update.

**Note:** Physical connections are always made in the configuration file even if the IODF definitions are not updated.

A dialog will appear to display and confirm the Port link updates. For each port affected by the import, it will indicate the current state in the IODF and the proposed changes from the import file. For each affected port, all port links will be displayed so that you can see the information in context.

### Updating the Controller Serial Numbers:

The serial numbers assigned to control units come from the CONTRLLR records in the import file, not the control unit records. Control unit records have a serial number field, but this data is used for export-only. When a serial number is imported for a controller, HCM attempts to ensure that all control units in the controller have that serial number already. If there are any that do not, HCM suggests updates for those control units. If you accept the IODF values for the control unit serial numbers (rather than the imported values), the control units' serial numbers remain unchanged but the controller itself receives the new serial number.

**Note:** This can also occur as a result of a rejected host update which forces you to accept existing IODF values.

At the end of the import process, HCM steps through all controllers and ensures that there are no mismatches between the controller serial number and the serial numbers of control units contained in the controller. This is done in two steps:

1. If all the CUs in a controller have the same serial number, but the controller's serial number is different, the controller's serial number is changed to match the CUs.
2. If the CUs within a controller have serial numbers that differ from each other, CUs are moved out, one at a time, into other controllers. To avoid serial number conflicts, new controllers are created if necessary to hold the CUs moved out.

After moving out a CU, step 1 above is applied again, then step 2, repeating until there are no remaining conflicts. Thus, if you reject the suggested imported control unit serial numbers for any reason, it may result in the creation of additional controllers.

If your import is complete, an informational message is shown.

## Exporting data

Choose **Export Data...** from the **File** menu. This menu option is only enabled, when an HCM configuration file is open. The **Export Data** dialog is opened.

**Tip**

Export to an empty directory. A non-empty directory can already contain exported files from a previous export operation. If you do not choose to export exactly the same tables in the current export operation, some of the old files will continue to reside in the directory without being overwritten. Mixing files in the same directory from differing export operations can mislead you into attempting to use exported files which do not represent the same state of the configuration at all.

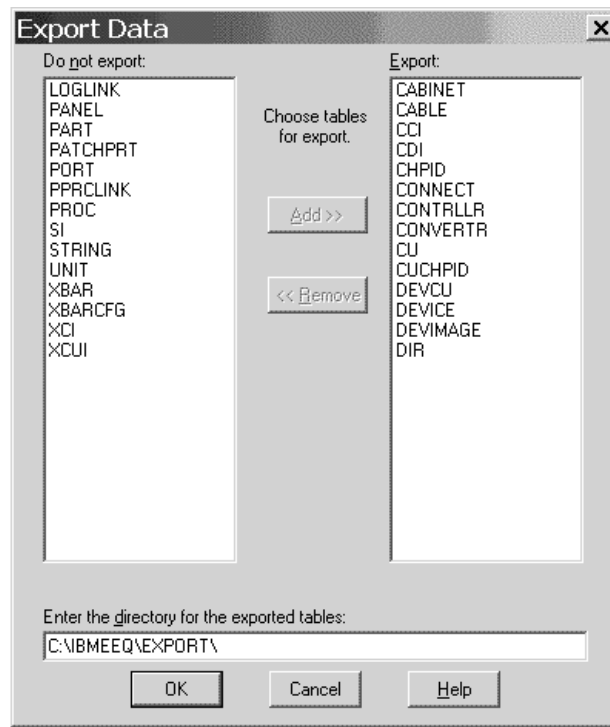

Figure 174. Export Data Dialog

Specify the tables to be exported, as well as the directory where the exported tables will be created. The specified directory must already exist.

The dialog is initialized based on values saved in the EEQHCM.INI file from the last execution of this dialog. The first time that you bring up this dialog, all tables will be enabled for export except for DEVCU, CUCHPID, and DEVIMAGE. The reasons for not exporting the three above mentioned tables by default are:

1. These tables deal with IODF data only.
2. They may be extremely large (especially the DEVCU and DEVIMAGE tables).

Select one or more tables in the **Do not export** section, click on **Add** (or double-click an entry) to move any selected tables from the left list box into the right list box to be included for export.

If you want to remove one or more tables from the **Export** section, select one or more tables, click on **Remove** (or double-click an entry) to move the tables to the **Do not export** section.

Click **OK** to accept the list box contents.

If any tables will be overwritten, you are asked if you want to replace the existing files. You can confirm with **OK** or reject with **Cancel**.

If no files will be overwritten, or you confirmed the query about replacing files with **OK**, the **Text File Options** dialog appears.

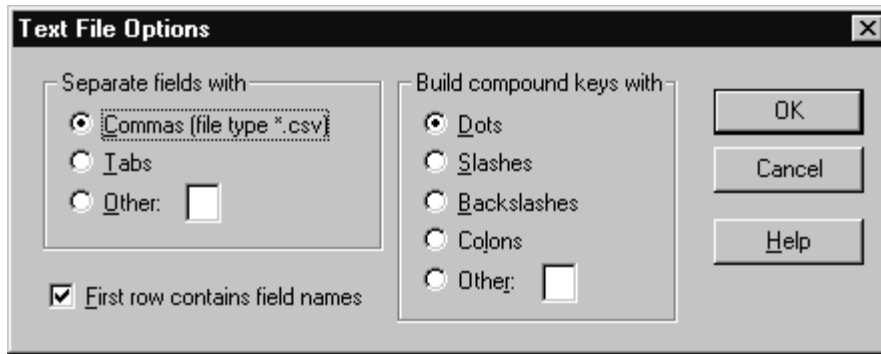

Figure 175. Text File Options Dialog

In this dialog you can specify how the export file should be constructed regarding the separators. The dialog is initialized with the values last used for import or export in the current HCM session. The defaults on first use in each session are commas, dots, and the **First row contains field names** is checked. In the section **Separate fields with** you can specify the separator between fields in each record. When you type data into the **Other** field, the adjacent radio button is automatically selected.

In the section **Build compound keys with** you can specify the separator between parts of compound names such as a CHPID name (Processor name {separator} CHPID number). For example, PROC1.30, PROC1/30. Because of the way tags are constructed for unlabeled strings, HCM will not allow a left or a right parenthesis as a separator for compound names.

The **First row contains field names** check box is enabled when you are exporting. If it is checked, HCM ensures that the first line in all export files is the column definition record.

Click on **OK** to perform the export. The status bar will contain progress information.

HCM informs you with an informational message that exporting completed successfully.

## Importing in stand-alone mode

Import is allowed in stand-alone mode, or with read-only access to the IODF. The tables can be imported to work configuration files.

An import operation that requires an update to the IODF is not possible. If an input record is encountered which would require an update to the IODF, for example, updating the description of a CHPID, an error message is issued. In other words, you can include CHPID records with descriptions, as long as those descriptions match the current description of the CHPID. The entire record is not

discarded, just the data columns which required update access to the IODF. In all cases, update access to the HCM file is required.

In particular, importing of VOLSERS is permitted in stand-alone mode, though this may cause appearance of the VOLSER Reconciliation dialog the next time the configuration is opened online. For more information see "VOLSER reconciliation" on page 98.

## Exporting in stand-alone mode

Exporting is possible in stand-alone mode.

Some tables cannot be exported in stand-alone mode from a work configuration file, because they contain data which is only available from the IODF (DEVUCU, CUCHPID, DEVIMAGE).

All tables can be exported from a production configuration file.

---

## Using import as a migration aid

Many of the fields, and tables are optional when a new configuration file is being created from an import file and an IODF. This section provides guidelines of what is really necessary.

**PROC** Entries in this table need only be provided when updating or specifying attributes for these objects. Alternate processors, and processors which are in the "One Processor Per Partition" style need to appear in the import file. In the normal case, processors are created based on the IODF.

**PART** Entries in this table need only be provided when updating or specifying attributes for these objects. Partitions are created based on the IODF.

### **CHPID**

Entries in this table need only be provided when updating or specifying attributes for these objects. CHPIDs are created based on the IODF.

### **DIR (Switches)**

Entries in this table need only be provided when updating or specifying attributes for these objects. Switches are created based on the IODF.

### **PORT (Switch Ports)**

Ports which have a LASER interface instead of a LED need to appear in the import file. All others are created (as LED interface) based on the IODF.

### **CONTRLLR**

Controllers which need to be associated with a specific physical description (for example, 3990s) need to appear in the import file. Controllers which are grouped with other controllers (for example, Dual Frame, and tape controllers grouped with communicator cables) need to be mentioned in the import file. All controllers mentioned in the CONNECT table must appear in the import file.

### **CCI (Controller Channel Interfaces)**

For controllers which have more than the minimum number of channel interfaces allowed by their physical description file, all interfaces beyond the minimum need to appear in the import file. These records are also necessary to specify the interface type if the default interface type for the controller is not appropriate.

**CDI (Controller Device Interfaces)**

These can usually be omitted. For controllers which have more than the minimum number of device interfaces allowed by their physical description file, all interfaces beyond the minimum need to appear in the import file. Controllers with a variable number of device interfaces are very rare.

**CU (Control Units)**

CUs which are contained in a controller which has more than one segment should appear in the import file. This ensures that the load/resync process will place the CU into the proper segment. If a proper serial number has been assigned to a control unit in the IODF, it need not appear in the import file.

**STRING**

Strings which need to be associated with a specific physical description (for example, 3880s, RAMAC<sup>®</sup>) need to appear in the import file. All strings mentioned in the CONNECT table must appear in the import file.

**SI (String Interface)**

This table can usually be omitted. The minimum number of string interfaces are created as necessary based on the physical description.

**UNIT** Entries in this table need only be provided when updating or specifying attributes for these objects. Units are created as necessary based on the physical description.

**DEVICE**

Where the string which contains this device has been included in the import file, the first DEVICE in the string should also appear in the import file.

**XBAR** All crossbar switches you wish to create need to appear in the import file.

**XCI (Crossbar Channel Interface)**

The import operation does not read this table.

**XCUI (Crossbar Control Unit Interface)**

The import operation does not read this table.

**XBARCFG**

Entries in this table need only be provided when updating or specifying attributes for these objects. This table can be omitted.

**CABINET**

All cabinets and general boxes that you wish to create need to appear in the import file.

**PANEL**

All panels you wish to create within a specific cabinet or general box.

**PATCHPRT**

Entries in this table need only be provided when updating or specifying attributes for these objects. Patchports or general box ports are created based on the information in the CABINET table.

**CONVERTR**

All converters mentioned in the CONNECT table must appear in the import file.

**CABLE**

All named cables mentioned in the CONNECT table must appear in the Import file.



## LOGLINK

Entries in this table need only be provided when updating or specifying attributes for these objects.

## CONNECT

Each connection you wish to create must appear in the import file. (The load/resync process may create additional connections as well.)

## PPRCLINK

All PPRC links/PPRC connections you wish to create, need to appear in the import file.

---

## Table summary

Many of these tables are optional. See “Using import as a migration aid” on page 361 for a discussion of the tables required to create a configuration using import. The DEVCU, CUCHIPID, and DEVIMAGE tables are provided to facilitate reporting of logical connectivity based on exported files.

The table names have been limited to 8 characters to maintain a one to one correspondence between the table names and the filenames used by the export process, and by defining the database tool reading the exported data. For example, the PATCHPRT table is written to PATCHPRT.TXT.

**Note:** In HCM, by default the table fields are separated by a comma (",") and compound keys or fields are connected by a dot ("."). You can change these defaults during the **Export Data** dialog. The description of the tables and examples in this chapter assume a slash ("/"). See also “Record structure” on page 348.

*Table 9. Table Summary*

| Category                        | Table name | Description                                                                                                                                             |
|---------------------------------|------------|---------------------------------------------------------------------------------------------------------------------------------------------------------|
| Processor related               | PROC       | a processor, see “PROC table” on page 365                                                                                                               |
|                                 | PART       | a partition, see “PART table” on page 367                                                                                                               |
|                                 | CHPID      | a CHPID, see “CHPID table” on page 368                                                                                                                  |
| Switch related                  | DIR        | a switch, see “DIR table” on page 369                                                                                                                   |
|                                 | PORT       | a switch port, see “PORT table” on page 370                                                                                                             |
| Controller/Control unit related | CONTRLLR   | a physical controller, see “CONTRLLR table” on page 370                                                                                                 |
|                                 | CCI        | a controller channel interface, the interfaces on the top of a controller: A, B, C ..., see “Controller channel interface (CCI) table” on page 374      |
|                                 | CDI        | a controller device interface, the interfaces on the bottom of the controller: SP0, SP1, ..., see “Controller device interface (CDI) table” on page 375 |
|                                 | CU         | an IODF control unit, see “CU table” on page 376                                                                                                        |

Table 9. Table Summary (continued)

| Category                                       | Table name      | Description                                                                                                                                                |
|------------------------------------------------|-----------------|------------------------------------------------------------------------------------------------------------------------------------------------------------|
| String/Device related                          | <b>STRING</b>   | a physical string, see "STRING table" on page 377                                                                                                          |
|                                                | <b>SI</b>       | a string interface, the interfaces on the top of a string: A0, A1 ..., see "String interface (SI) table" on page 379                                       |
|                                                | <b>UNIT</b>     | a physical unit of a string, see "UNIT table" on page 379                                                                                                  |
|                                                | <b>DEVICE</b>   | an IODF I/O device, see "DEVICE table" on page 380                                                                                                         |
| Crossbar switch related                        | <b>XBAR</b>     | a physical crossbar switch, see "XBAR table" on page 381                                                                                                   |
|                                                | <b>XBARCFG</b>  | a named crossbar configuration describing the crossbar connectivity, see "XBARCFG table" on page 382                                                       |
|                                                | <b>XCI</b>      | a crossbar channel interface (not read by the import function), see "Crossbar channel interface (XCI) table" on page 382                                   |
|                                                | <b>XCUI</b>     | a crossbar control unit interface (not read by the import function), see "Crossbar control unit interface (XCUI) table" on page 382                        |
| Patchport related and general box port related | <b>CABINET</b>  | a patchport cabinet or general box, see "CABINET table" on page 382                                                                                        |
|                                                | <b>PANEL</b>    | a patchport or general box port panel, see "PANEL table" on page 383                                                                                       |
|                                                | <b>PATCHPRT</b> | a patchport or general box port, see "PATCHPRT table" on page 384                                                                                          |
| Connection related                             | <b>CABLE</b>    | a physical cable, see "CABLE table" on page 386                                                                                                            |
|                                                | <b>CONVERTR</b> | a converter, see "CONVERTR table" on page 385                                                                                                              |
|                                                | <b>LOGLINK</b>  | describes the end points of a logically complete series (see "LOGLINK table" on page 387). Useful for reporting purposes. See "LOGLINK table" on page 387. |
|                                                | <b>CONNECT</b>  | a connection between two objects, see "CONNECT table" on page 390                                                                                          |
|                                                | <b>PPRCLINK</b> | a PPRC link/PPRC connection, see "PPRCLINK table" on page 393                                                                                              |
| Logical connection related                     | <b>DEVCU</b>    | device - control unit connections, see "DEVCU table (export-only)" on page 393                                                                             |
|                                                | <b>CUCHPID</b>  | control unit - CHPID connections, see "CUCHPID table (export-only)" on page 393                                                                            |

Table 9. Table Summary (continued)

| Category | Table name | Description                                                                                                                                                             |
|----------|------------|-------------------------------------------------------------------------------------------------------------------------------------------------------------------------|
|          | DEVIMAGE   | device - processor image connections (an image being a logical partition or the single image in a BASIC mode processor), see "DEVIMAGE table (export-only)" on page 394 |

## Detailed table formats

Fields which are always required are in **boldface type**. All other fields are optional, at least when updating an object. Optional fields which are required when creating an object are noted as such in the column description.

The tag **EO** means export-only and indicates that the field is filled in by export, and is read in by import but is not used to update the object. These fields contain IODF data.

Data columns which update the IODF are marked with **<Updates the IODF>**.

Objects which must be present in the IODF are marked with **<IODF Key>**.

Fields which are ignored in certain contexts, are still validated for correctness (for example, any data supplied in a numeric column must be numeric).

For a number of fields, a default value is indicated. When importing, it is important to realize that the default value is only used when a new object is being created and when no data is provided in the import file for that field.

## PROC table

Table 10. PROC Table

| Field Name        | Format      | Description                                                                                                                                                                                                                                                                                                                                                            |
|-------------------|-------------|------------------------------------------------------------------------------------------------------------------------------------------------------------------------------------------------------------------------------------------------------------------------------------------------------------------------------------------------------------------------|
| <b>Table Name</b> | <b>Text</b> | <b>PROC</b>                                                                                                                                                                                                                                                                                                                                                            |
| <b>ID</b>         | Text        | <IODF Key> The ID of the IODF object. (This is the processor's name.)                                                                                                                                                                                                                                                                                                  |
| Grouped with      | Text        | Applicable only for new processors that are not already in the PC configuration.<br><br>For alternate processors, and OPPP (One Processor Per Partition) style processors, the name of the primary processor that this processor should be grouped with.<br><br>Ignored for processors which are already in the PC configuration file (they have already been placed). |

Table 10. PROC Table (continued)

| Field Name | Format | Description                                                                                                                                                                                                                                                                                                                                                                                                                                                                                                                                                                                                                                                                                                                                                                                                                                                                                                   |
|------------|--------|---------------------------------------------------------------------------------------------------------------------------------------------------------------------------------------------------------------------------------------------------------------------------------------------------------------------------------------------------------------------------------------------------------------------------------------------------------------------------------------------------------------------------------------------------------------------------------------------------------------------------------------------------------------------------------------------------------------------------------------------------------------------------------------------------------------------------------------------------------------------------------------------------------------|
| Style      | Enum   | <p>Applicable only for new processors that are not already in the PC configuration.</p> <p>If <i>Grouped with</i> is specified:</p> <ul style="list-style-type: none"> <li>• This field defaults to the style of the <i>Grouped with</i> processor.</li> </ul> <p>If specified here, it must match the style of the <i>Grouped with</i> processor.</p> <p>If <i>Grouped with</i> is blank, or contains your processor name (grouped with itself):</p> <ul style="list-style-type: none"> <li>• This field defaults to IBM.</li> <li>• Either value may be coded.</li> </ul> <p>Valid values are IBM or OPPP (One Processor Per Partition). Ignored for processors which are already in the PC configuration file.</p>                                                                                                                                                                                         |
| Status     | Enum   | <p>Applicable only for new processors that are not already in the PC configuration.</p> <p>If <i>Grouped with</i> is specified and that processor is IBM style:</p> <ul style="list-style-type: none"> <li>• Alternate is the only valid value.</li> <li>• This field defaults to alternate in this case.</li> </ul> <p>If <i>Grouped with</i> is specified and that processor is OPPP style:</p> <ul style="list-style-type: none"> <li>• Either value is valid.</li> <li>• This field defaults to alternate in this case.</li> </ul> <p>If <i>Grouped with</i> is blank, or contains your processor name (grouped with itself):</p> <ul style="list-style-type: none"> <li>• Primary is the only valid value.</li> <li>• This field defaults to primary in this case.</li> </ul> <p>Valid values are: primary, alternate.</p> <p>Ignored for processors which are already in the PC configuration file.</p> |

Table 10. PROC Table (continued)

| Field Name    | Format  | Description                                                                                                                                                                                                                                                                                                                                                                                                                                                                                                                                                                                                                                                                                                                                                                                                                                                                     |
|---------------|---------|---------------------------------------------------------------------------------------------------------------------------------------------------------------------------------------------------------------------------------------------------------------------------------------------------------------------------------------------------------------------------------------------------------------------------------------------------------------------------------------------------------------------------------------------------------------------------------------------------------------------------------------------------------------------------------------------------------------------------------------------------------------------------------------------------------------------------------------------------------------------------------|
| Short name    | Text    | <p>The short name of the physical machine which contains this processor.</p> <p>Defaults to the first two characters of the processor ID (or first character in the case of single character IDs).</p> <p>Export will place the same value in this column for all processors in the physical machine.</p> <p>On import, all processors in the machine are expected to have the same value for this attribute, but this is not strictly enforced. If the specified value does not match that of other PROC records in the import file having the same machine, the last PROC record found in the import file will be taken. You will <i>not</i> be informed with a warning message.</p> <p>Valid values: any string of one, or two text file characters in which each character must be either non-alphabetic or uppercase alphabetic. An empty string is not a valid value.</p> |
| Serial number | Text    | <Updates the IODF> The serial number of the IODF object.                                                                                                                                                                                                                                                                                                                                                                                                                                                                                                                                                                                                                                                                                                                                                                                                                        |
| Description   | Text    | <Updates the IODF> The description of the IODF object.                                                                                                                                                                                                                                                                                                                                                                                                                                                                                                                                                                                                                                                                                                                                                                                                                          |
| Model         | Text EO | Value taken from the IODF object. For example, 9021-720.                                                                                                                                                                                                                                                                                                                                                                                                                                                                                                                                                                                                                                                                                                                                                                                                                        |
| Support level | Text EO | Value taken from the IODF object.                                                                                                                                                                                                                                                                                                                                                                                                                                                                                                                                                                                                                                                                                                                                                                                                                                               |
| Mode          | Text EO | Value taken from the IODF object. For example, BASIC.                                                                                                                                                                                                                                                                                                                                                                                                                                                                                                                                                                                                                                                                                                                                                                                                                           |
| Network name  | Text EO | Value taken from the IODF object.                                                                                                                                                                                                                                                                                                                                                                                                                                                                                                                                                                                                                                                                                                                                                                                                                                               |
| CPC name      | Text EO | Value taken from the IODF object.                                                                                                                                                                                                                                                                                                                                                                                                                                                                                                                                                                                                                                                                                                                                                                                                                                               |
| ufi01         | Text    | User field 1, or customized user field name                                                                                                                                                                                                                                                                                                                                                                                                                                                                                                                                                                                                                                                                                                                                                                                                                                     |
| ufi02         | Text    | User field 2, or customized user field name                                                                                                                                                                                                                                                                                                                                                                                                                                                                                                                                                                                                                                                                                                                                                                                                                                     |
| ...           | ...     | ...                                                                                                                                                                                                                                                                                                                                                                                                                                                                                                                                                                                                                                                                                                                                                                                                                                                                             |
| ufi20         | Text    | User field 20, or customized user field name                                                                                                                                                                                                                                                                                                                                                                                                                                                                                                                                                                                                                                                                                                                                                                                                                                    |

## PART table

Table 11. PART Table

| Field Name  | Format  | Description                                                                                                                                                                                                                                                                                 |
|-------------|---------|---------------------------------------------------------------------------------------------------------------------------------------------------------------------------------------------------------------------------------------------------------------------------------------------|
| Table Name  | Text    | <b>PART</b>                                                                                                                                                                                                                                                                                 |
| ID          | Text    | <IODF Key> The ID of the IODF object. This consists of the processor name followed by a dot, followed by a number for the CSS ID (for XMP processors only), followed by the partition name. For reserved partitions, also specify the MIF ID in parenthesis, for example, PROC2084.2.* (5). |
| Description | Text    | <Updates the IODF> The description of the IODF object.                                                                                                                                                                                                                                      |
| Number      | Text EO | Value taken from the IODF object. The partition number in hex. Blank if not applicable.                                                                                                                                                                                                     |

Table 11. PART Table (continued)

| Field Name | Format  | Description                                        |
|------------|---------|----------------------------------------------------|
| Usage      | Text EO | Value taken from the IODF object. For example, CF. |
| ufi01      | Text    | User field 1, or customized user field name        |
| ufi02      | Text    | User field 2, or customized user field name        |
| ...        | ...     | ...                                                |
| ufi20      | Text    | User field 20, or customized user field name       |

## CHPID table

Table 12. CHPID Table

| Field Name        | Format      | Description                                                                                                                                                                                                                                                                                                                                                                                                                                                     |
|-------------------|-------------|-----------------------------------------------------------------------------------------------------------------------------------------------------------------------------------------------------------------------------------------------------------------------------------------------------------------------------------------------------------------------------------------------------------------------------------------------------------------|
| <b>Table Name</b> | <b>Text</b> | <b>CHPID</b>                                                                                                                                                                                                                                                                                                                                                                                                                                                    |
| <b>ID</b>         | Text        | <IODF Key> The ID of the IODF object. This consists of the processor name followed by a slash ("/") and the hex CHPID number.                                                                                                                                                                                                                                                                                                                                   |
| Unique Key        | Text EO     | The unique key for this object. Composed of "Table Name:ID"                                                                                                                                                                                                                                                                                                                                                                                                     |
| Description       | Text        | <Updates the IODF> The description of the IODF object.                                                                                                                                                                                                                                                                                                                                                                                                          |
| Type              | Text EO     | Value taken from the IODF object.                                                                                                                                                                                                                                                                                                                                                                                                                               |
| Mode              | Text EO     | Value taken from the IODF object. For example, SHR.                                                                                                                                                                                                                                                                                                                                                                                                             |
| Dynamic switch    | Text EO     | Value taken from the IODF object. Blank if not applicable. For example, 0F.                                                                                                                                                                                                                                                                                                                                                                                     |
| Physical number   | Hex         | The physical channel onto which this CHPID is mapped. Defaults to the CHPID number.<br><br>This is only applicable for OPPP style processors, and need only be specified if the logical CHPID is mapped onto a different physical channel.<br><br>In cases where the CHPID has no corresponding physical object, 0 will appear here on export. It is not possible to import CHPIDs without a corresponding physical object. Valid values are: 0, 1, 2, ..., 1FF |
| Interface Type    | Enum        | One of HCM's allowed CHPID interface types.<br><br>Defaults based on the CHPID type of the CHPID in the IODF.<br><br>This need only be specified if the physical interface type is not compatible with the logical CHPID type.<br><br>Valid values are: serial, parallel, IOC, OSA.                                                                                                                                                                             |
| PCHID             | Text EO     | Value taken from the IODF object. Applicable only for XMP processors. Blank if not applicable.                                                                                                                                                                                                                                                                                                                                                                  |
| Spanned with      | Text EO     | If the CHPID is defined as spanned, this column contains all channel subsystems the CHPID is spanned over. Applicable only for XMP processors. Blank if not applicable.                                                                                                                                                                                                                                                                                         |

## Sparse CHPID mapping for OPPP processors

When processors are defined using the One Processor Per Partition (OPPP) style, several logical processors can share the same physical hardware, including the limited set of channel paths physically present on the machine. A one-to-one association of logical CHPIDs to physical channel paths is set up on a per processor basis. Usually, CHPID *nn* maps to path *nn*, regardless of which processor CHPID *nn* belongs to. However, it is possible to make non-default associations such that, for instance, CHPIDs 00 through 1F for PROC1 map to paths 00 to 1F, while CHPIDs 00 through 1F for PROC2 map to paths 100 to 11F.

Any non-default CHPID-to-path mapping can be represented in the CHPID record by filling in the "Physical number" field. It is only possible to represent CHPID-to-path mapping for CHPIDs which actually exist in the configuration, because CHPID import records are rejected by HCM unless the CHPID exists. When editing an existing configuration using the HCM interface you can specify mappings for CHPIDs which have yet to be created. This cannot be done using the Import function.

**Example:** If you were to map CHPID 00 to path 10, CHPID 00 must exist in the configuration. If CHPID 10 existed, you could also specify a path for it to map to. Assuming, however, that CHPID 10 does not exist, no mapping can be specified for it in an import file, and HCM will automatically assign a mapping to it that does not conflict with any other mappings. If the next free path number (after 10) that is free is 100, then CHPID 10 will be mapped to path 100. (100 is a likely choice, because HCM looks for an unmapped path starting with the path that CHPID 10 used to be mapped to, in this case 10. All the paths up to FF are spoken for due to the default mapping.)

```
CHPID 00 ====> Path 10 assigned by CHPID record in import file
CHPID 10 ====> Path 100 assigned by default (first free path)
```

This is known as sparse CHPID mapping, because the import file does not contain a record to map every CHPID slot to a path slot. Some CHPID slots are allowed to default. Export practices sparse CHPID mapping on output.

## OPPP and shadow processor CHPID/path mapping issues

If a configuration contains shadow processors or One Processor Per Partition style processors, it is possible for more than one CHPID to use the same physical channel path. LOGLINK and CONNECT records mention CHPIDs when identifying a physical channel path. A problem arises if a set of import/export files describes more than one connection to a path. Therefore, during export, LOGLINK and CONNECT records are only generated once for each path, not for each CHPID using the path.

If you are generating files for import using tools other than HCM's export use the same approach. That is, you should not generate duplicate LOGLINK and CONNECT records when the configuration contains paths which map to multiple CHPIDs.

## DIR table

Table 13. DIR Table

| Field Name | Format | Description                           |
|------------|--------|---------------------------------------|
| Table Name | Text   | DIR                                   |
| ID         | Hex    | <IODF Key> The ID of the IODF object. |

Table 13. DIR Table (continued)

| Field Name       | Format  | Description                                                                                                                                                                                                                                    |
|------------------|---------|------------------------------------------------------------------------------------------------------------------------------------------------------------------------------------------------------------------------------------------------|
| Serial number    | Text    | <Updates the IODF> The serial number of the IODF object.                                                                                                                                                                                       |
| Description      | Text    | <Updates the IODF> The description of the IODF object.                                                                                                                                                                                         |
| Model            | Text EO | Value taken from the IODF object. For example, 9032-3.                                                                                                                                                                                         |
| Controller Label | Text    | Applicable only for new switches that are not already in the PC configuration.<br><br>The label which should be applied to the internal controller of this switch.<br><br>Ignored for switches which are already in the PC configuration file. |
| String Label     | Text    | Applicable only for new switches that are not already in the PC configuration.<br><br>The label which should be applied to the internal string of this switch.<br><br>Ignored for switches which are already in the PC configuration file.     |
| ufi01            | Text    | User field 1, or customized user field name                                                                                                                                                                                                    |
| ufi02            | Text    | User field 2, or customized user field name                                                                                                                                                                                                    |
| ...              | ...     | ...                                                                                                                                                                                                                                            |
| ufi20            | Text    | User field 20, or customized user field name                                                                                                                                                                                                   |

## PORT table

Table 14. PORT Table

| Field Name        | Format      | Description                                                                       |
|-------------------|-------------|-----------------------------------------------------------------------------------|
| <b>Table Name</b> | <b>Text</b> | <b>PORT</b>                                                                       |
| <b>ID</b>         | Text        | <IODF Key> The hex switch number followed by a slash "/" and the hex port number. |
| Unique Key        | Text EO     | The unique key for this object. Composed of "Table Name:ID"                       |
| Interface type    | Enum        | One of HCM's allowed Port interface types. Valid values are: LED, Laser.          |
| Name              | Text        | <Updates the IODF> The descriptive name of the IODF port.                         |

**Note:** Ports which are not "installed" in the IODF are not exported, and cannot be imported.

## CONTRLLR table

Table 15. CONTRLLR Table

| Field Name        | Format      | Description                                                        |
|-------------------|-------------|--------------------------------------------------------------------|
| <b>Table Name</b> | <b>Text</b> | <b>CONTRLLR</b>                                                    |
| Label             | Text        | Unique label of an HCM physical controller. For example, 3990 #12. |



Table 15. *CONTRLLR* Table (continued)

| Field Name             | Format | Description                                                                                                                                                                                                                                                                                                                                                                                                                                                                                                                                                                                                                                                                            |
|------------------------|--------|----------------------------------------------------------------------------------------------------------------------------------------------------------------------------------------------------------------------------------------------------------------------------------------------------------------------------------------------------------------------------------------------------------------------------------------------------------------------------------------------------------------------------------------------------------------------------------------------------------------------------------------------------------------------------------------|
| Serial number          | Text   | <Updates the IODF> In addition to updating the controller object (a PC object), this field will be used to update the IODF for all control units that the controller contains.                                                                                                                                                                                                                                                                                                                                                                                                                                                                                                         |
| IODF control unit type | Text   | <p>The type-model of the controller. For example, 3990-6.</p> <p>Applicable only for new controllers that are not already in the PC configuration. Ignored for controllers which are already in the PC configuration file.</p> <p>Export places the following in this field:</p> <p>The type-model of one of the control units in the controller. The assumption is that all control units in the controller are of the same type. Where the controller contains more than one control unit, the specific control unit chosen is undefined. If the controller contains no control units, this field will be blank.</p> <p>See the "Usage Note" on page 372 in the PDF Name column.</p> |
| PDF AbbrevId           | Text   | <p>The abbreviated ID (AbbrevId = ) of one of HCM's physical description templates. For example, RAMAC2.</p> <p>Applicable only for new controllers that are not already in the PC configuration. Ignored for controllers which are already in the PC configuration file.</p> <p>Export places the following in this field:</p> <p>If a specific PDF was used, and that PDF has an abbreviated ID, it will appear here. Otherwise this field will be blank.</p> <p>See the "Usage Note" on page 372 in the PDF Name column.</p>                                                                                                                                                        |

Table 15. *CONTRLLR* Table (continued)

| Field Name    | Format | Description                                                                                                                                                                                                                                                                                                                                                                                                                                                                                                                                                                                                                                                                                                                                                                                                                                                                                                                                                                                                                                                                                                                                                                                                                                                       |
|---------------|--------|-------------------------------------------------------------------------------------------------------------------------------------------------------------------------------------------------------------------------------------------------------------------------------------------------------------------------------------------------------------------------------------------------------------------------------------------------------------------------------------------------------------------------------------------------------------------------------------------------------------------------------------------------------------------------------------------------------------------------------------------------------------------------------------------------------------------------------------------------------------------------------------------------------------------------------------------------------------------------------------------------------------------------------------------------------------------------------------------------------------------------------------------------------------------------------------------------------------------------------------------------------------------|
| PDF Name      | Text   | <p>The label (Subsystem =) of one of HCM's physical description templates. For example, IBM 3990 Model 6 DASD Controller.</p> <p>Applicable only for new controllers that are not already in the PC configuration. Ignored for controllers which are already in the PC configuration file.</p> <p>Export places the following in this field:</p> <p>If a specific PDF (physical description file) was used, the physical description name (Subsystem =) will appear here. Otherwise this field will be blank.</p> <p><b>Usage Note:</b> Import usage of the IODF Control Unit Type, PDF AbbrevId, and PDF Name fields:</p> <p>These fields are used to determine which HCM physical description should be associated with a new controller. Only one of these fields is used on input. They are evaluated in the following order:</p> <ol style="list-style-type: none"> <li>1. PDF name is used if the column is present and contains data. If specified it must be valid.</li> <li>2. PDF AbbrevId is used if the column is present and contains data. If specified it must be valid.</li> <li>3. HCM's normal search for a PDF based on the IODF Control Unit Type field. If the IODF Device Type is blank or invalid, the default PDF is assigned.</li> </ol> |
| Display class | Enum   | <p>One of HCM's controller display classes.</p> <p>If the controller is being created, and this field is not specified, it will default as follows:</p> <ol style="list-style-type: none"> <li>1. if the PDF specifies a display class, that class will be used.</li> <li>2. the display class will default based on the first control unit that is placed into this controller.</li> <li>3. if neither of the above apply, the display class will default to "Other".</li> </ol> <p>Valid values are: DASD, Tape, Terminal, Unit record, Telecommunications, MICR/OCR, Graphics, CTC, Other.</p>                                                                                                                                                                                                                                                                                                                                                                                                                                                                                                                                                                                                                                                                 |
| Installed     | Bool   | <p>Yes (this is the default) indicates that the controller should be marked as installed.</p>                                                                                                                                                                                                                                                                                                                                                                                                                                                                                                                                                                                                                                                                                                                                                                                                                                                                                                                                                                                                                                                                                                                                                                     |
| Integrated    | Bool   | <p>Yes indicates that the controller should be marked as containing integrated devices (a 3745, for example). The default is based on the display class:</p> <p>DASD and Tape: No<br/>All others: Yes</p>                                                                                                                                                                                                                                                                                                                                                                                                                                                                                                                                                                                                                                                                                                                                                                                                                                                                                                                                                                                                                                                         |

Table 15. *CONTRLLR* Table (continued)

| Field Name   | Format | Description                                                                                                                                                                                                                                                                                                                                                                                                                                                                                                                            |
|--------------|--------|----------------------------------------------------------------------------------------------------------------------------------------------------------------------------------------------------------------------------------------------------------------------------------------------------------------------------------------------------------------------------------------------------------------------------------------------------------------------------------------------------------------------------------------|
| Grouped with | Text   | Applicable only for new controllers that are not already in the PC configuration.<br><br>For controllers which can be grouped together with communicator cables (3803 and 3480 for example), and Dual Frame controllers, this column specifies the Controller Label of the leftmost controller in the subsystem. This field is valid only for controller with PDFs which allow more than one controller in a subsystem.<br><br>Ignored for controllers which are already in the PC configuration file (they have already been placed). |
| ufi01        | Text   | User field 1, or customized user field name                                                                                                                                                                                                                                                                                                                                                                                                                                                                                            |
| ufi02        | Text   | User field 2, or customized user field name                                                                                                                                                                                                                                                                                                                                                                                                                                                                                            |
| ...          | ...    | ...                                                                                                                                                                                                                                                                                                                                                                                                                                                                                                                                    |
| ufi20        | Text   | User field 20, or customized user field name                                                                                                                                                                                                                                                                                                                                                                                                                                                                                           |

### Interfaces on controllers

When controllers are created with the import facility, each controller is created with the minimum number of channel and device interfaces. This is different from normal HCM behavior. Normally HCM would create the controller with the default number of interfaces as specified in the PDF. The minimum number of channel interfaces is the lowest value specified in the Allow clause of the PDF, or 1 for the default PDF. Additional interfaces are created by mentioning them in the CCI table.

Note that it is possible with HCM to decrease the number of interfaces below the minimum number of interfaces specified in the PDF Allow clause. For example, it is possible to decrease the number of interfaces on a 3990 segment so that each segment contains only one interface. It is not possible to create this configuration with import without altering the PDF to allow a minimum of 1 interface on a 3990. This is a known instance where an export, followed by an import into an empty file, will not recreate the original configuration exactly.

## Controller channel interface (CCI) table

Table 16. CCI Table

| Field Name     | Format  | Description                                                                                                                                                                                                                                                                                                                                                                                                                                                                                                                                                                                                                                                                                                                                                                                                                                             |
|----------------|---------|---------------------------------------------------------------------------------------------------------------------------------------------------------------------------------------------------------------------------------------------------------------------------------------------------------------------------------------------------------------------------------------------------------------------------------------------------------------------------------------------------------------------------------------------------------------------------------------------------------------------------------------------------------------------------------------------------------------------------------------------------------------------------------------------------------------------------------------------------------|
| Table Name     | Text    | CCI                                                                                                                                                                                                                                                                                                                                                                                                                                                                                                                                                                                                                                                                                                                                                                                                                                                     |
| Interface name | Text    | <p>The name of the controller channel interface, in the following form:</p> <p>controller label[/segment name][[/adapter name] /interface label</p> <p><b>controller label</b><br/>label of controller</p> <p><b>segment name</b><br/>segment label (used only with controllers having more than one segment)</p> <p><b>adapter name</b><br/>channel adapter label (used only with controllers using channel adapter scheme)</p> <p><b>interface label</b><br/>channel interface label (A, B, ...)</p> <p>In cases where the components (segment, channel adapter, or interface) are not given explicit names in the PDF, a zero-based index is used instead. (for example, channel adapter 2 is the third channel adapter in the segment or controller which contains it).</p> <p>Examples:<br/>3480 #9/A<br/>3990 #12/SC0/A<br/>6100 #5/Bus 0/A/0</p> |
| Unique Key     | Text EO | The unique key for this object. Composed of "Table Name:Interface name".                                                                                                                                                                                                                                                                                                                                                                                                                                                                                                                                                                                                                                                                                                                                                                                |
| Interface type | Enum    | <p>One of HCM's allowed interface types.</p> <p>The default is based on the display class of the controller:<br/>DASD and tape: serial<br/>All others: parallel</p> <p><b>Note:</b> If the interface type of an existing interface is being changed, this interface will be disconnected if necessary before being updated. This is necessary since the interface type change will mean that the cable currently connected to this interface will no longer be of the correct type.</p> <p>Valid values are: serial, parallel, IOC, OSA.</p>                                                                                                                                                                                                                                                                                                            |

**Note:** All controller channel interfaces beyond the minimum must be explicitly created with this record. If a CCI must be created, all intervening CCIs and channel adapters will be created as necessary. For example, creating the fourth CCI will automatically create the second and third if they do not already exist. In this example, the interface types of the second and third interfaces would be assigned so that they match the type of the fourth interface.

## Controller device interface (CDI) table

Table 17. CDI Table

| Field Name     | Format  | Description                                                                                                                                                                                                                                                                                                                                                                                                                                                                                                                                                                                                                                                                                                                                                                                                                                                                                                                                                                                                                                                                                                    |
|----------------|---------|----------------------------------------------------------------------------------------------------------------------------------------------------------------------------------------------------------------------------------------------------------------------------------------------------------------------------------------------------------------------------------------------------------------------------------------------------------------------------------------------------------------------------------------------------------------------------------------------------------------------------------------------------------------------------------------------------------------------------------------------------------------------------------------------------------------------------------------------------------------------------------------------------------------------------------------------------------------------------------------------------------------------------------------------------------------------------------------------------------------|
| Table Name     | Text    | CDI                                                                                                                                                                                                                                                                                                                                                                                                                                                                                                                                                                                                                                                                                                                                                                                                                                                                                                                                                                                                                                                                                                            |
| Interface name | Text    | <p>The name of the controller device interface, in the following form:</p> <p>controller label[/segment name][[/adapter name] /interface label<br/> <b>controller label</b><br/> label of controller<br/> <b>segment name</b><br/> segment label (used only with controllers having more than one segment)<br/> <b>adapter name</b><br/> device adapter label (used only with controllers using device adapter scheme)<br/> <b>interface label</b><br/> device interface label. When there is only one device interface on the adapter or segment, the interface label may be omitted.</p> <p>In cases where the components (segment, device adapter, or interface) are not given explicit names in the PDF, a zero-based index is used instead. For example, device adapter 2 is the third device adapter in the segment or controller which contains it.</p> <p>Examples:<br/> 6100 #5/Bus 0/3 (interface label omitted)<br/> 5500 #3/Y-Bus/6/1 (second unnamed interface on adapter 6)</p> <p>Export always omits the interface name when there is only one device interface on the adapter or segment.</p> |
| Unique Key     | Text EO | The unique key for this object. Composed of "Table Name:Interface Name".                                                                                                                                                                                                                                                                                                                                                                                                                                                                                                                                                                                                                                                                                                                                                                                                                                                                                                                                                                                                                                       |

**Note:** For those controller types which support a variable number of device interfaces, all controller device interfaces beyond the minimum number (which are created automatically) must be explicitly created with this record. If a CDI must be created, all intervening CDIs and device adapters will be created as necessary.

## CU table

Table 18. CU Table

| Field Name    | Format  | Description                                                                                                                                                                                                                                                                                                                                                                                                                                                                                                                                                                                                                                                                                                                                                                                                                                                                                                                                                                                                                                                                                                                                    |
|---------------|---------|------------------------------------------------------------------------------------------------------------------------------------------------------------------------------------------------------------------------------------------------------------------------------------------------------------------------------------------------------------------------------------------------------------------------------------------------------------------------------------------------------------------------------------------------------------------------------------------------------------------------------------------------------------------------------------------------------------------------------------------------------------------------------------------------------------------------------------------------------------------------------------------------------------------------------------------------------------------------------------------------------------------------------------------------------------------------------------------------------------------------------------------------|
| Table Name    | Text    | CU                                                                                                                                                                                                                                                                                                                                                                                                                                                                                                                                                                                                                                                                                                                                                                                                                                                                                                                                                                                                                                                                                                                                             |
| ID            | Hex     | <IODF Key> The ID of the IODF object.                                                                                                                                                                                                                                                                                                                                                                                                                                                                                                                                                                                                                                                                                                                                                                                                                                                                                                                                                                                                                                                                                                          |
| Container     | Text    | <p>Applicable only for new control units that are not already in the PC configuration.</p> <p>Specifies the exact placement of the "new" control unit within a physical controller. A container object is either a controller label (for single segment controllers such as 3174), or a controller label/segment name, for controllers which have two segments. If not specified, HCM will place the device using the normal heuristics employed during the IODF load/resync process (this placement is based primarily on serial number). For example, 3174 #5, 3990 #12/SC0.</p> <p>Internal switch control units (those which are logically connected to port FE), and control units of type CTC or CFS, receive special treatment as follows:</p> <ul style="list-style-type: none"> <li>• Import ignores this field and the objects are placed automatically.</li> <li>• For CTC and CFS control units, export leaves this field blank since there is no meaningful container object for these control units.</li> </ul> <p>Ignored for control units which are already in the PC configuration file (they have already been placed).</p> |
| Serial number | Text EO | <p>The serial number of the IODF object.</p> <p><b>Note:</b> HCM uses the serial number of the container controller to update the IODF with control unit serial numbers.</p>                                                                                                                                                                                                                                                                                                                                                                                                                                                                                                                                                                                                                                                                                                                                                                                                                                                                                                                                                                   |
| Description   | Text    | <Updates the IODF> The description of the IODF object.                                                                                                                                                                                                                                                                                                                                                                                                                                                                                                                                                                                                                                                                                                                                                                                                                                                                                                                                                                                                                                                                                         |
| Type          | Text EO | Value taken from the IODF object.                                                                                                                                                                                                                                                                                                                                                                                                                                                                                                                                                                                                                                                                                                                                                                                                                                                                                                                                                                                                                                                                                                              |
| SSID          | Text    | The subsystem ID of the control unit.                                                                                                                                                                                                                                                                                                                                                                                                                                                                                                                                                                                                                                                                                                                                                                                                                                                                                                                                                                                                                                                                                                          |

|

## STRING table

Table 19. STRING Table

| Field Name       | Format | Description                                                                                                                                                                                                                                                                                                                                                                                                                                                                                                                                                                                                                                                                                                                                                                                                                                                                                                                                                 |
|------------------|--------|-------------------------------------------------------------------------------------------------------------------------------------------------------------------------------------------------------------------------------------------------------------------------------------------------------------------------------------------------------------------------------------------------------------------------------------------------------------------------------------------------------------------------------------------------------------------------------------------------------------------------------------------------------------------------------------------------------------------------------------------------------------------------------------------------------------------------------------------------------------------------------------------------------------------------------------------------------------|
| Table Name       | Text   | STRING                                                                                                                                                                                                                                                                                                                                                                                                                                                                                                                                                                                                                                                                                                                                                                                                                                                                                                                                                      |
| Tag              | Text   | <p>A unique tag to identify the string. This tag has no meaning outside the context of this import file.</p> <p>For new strings, any meaningful tag may be used. We recommend using the first device number in the string.</p> <p>For existing strings, HCM will first attempt to locate the one string which has this value as an explicit label. If no string was found, HCM will interpret the tag as a device ID and look for the string, labeled or not, that contains the device.</p> <p><b>Usage Note:</b> unlabeled strings. If the string contains devices, the tag will be the device ID of the first (the lowest device number) of the string. If an unlabeled string has no devices, its tag will be of the form "String #<i>n</i>" where <i>n</i> is an integer value which is simply incremented each time such a tag is generated in order to guarantee uniqueness.</p> <p>Examples:<br/> TS0 POOL 1<br/> 0400-0000<br/> 0400-0000(MVS1)</p> |
| IODF device type | Text   | <p>The type-model of the string. For example, 3390.</p> <p>Applicable only for new strings that are not already in the PC configuration. Ignored for strings which are already in the PC configuration file.</p> <p>Export places the following in this field:</p> <p>The type-model of one of the device in the string with the lowest device number. If the string contains no devices, this field will be blank.</p> <p>See the "Usage Note" on page 378 in the PDF Name column.</p>                                                                                                                                                                                                                                                                                                                                                                                                                                                                     |
| PDF AbbrevId     | Text   | <p>The abbreviated ID (AbbrevId = ) of one of HCM's physical description templates. For example, RAMAC2.</p> <p>Applicable only for new strings that are not already in the PC configuration. Ignored for strings which are already in the PC configuration file.</p> <p>Export places the following in this field:</p> <p>If a specific PDF was used, and that PDF has an abbreviated ID, it will appear here. Otherwise this field will be blank.</p> <p>See the "Usage Note" on page 378 in the PDF Name column.</p>                                                                                                                                                                                                                                                                                                                                                                                                                                     |

Table 19. STRING Table (continued)

| Field Name | Format | Description                                                                                                                                                                                                                                                                                                                                                                                                                                                                                                                                                                                                                                                                                                                                                                                                                                                                                                                                                                                                                                                                                                                                                                                         |
|------------|--------|-----------------------------------------------------------------------------------------------------------------------------------------------------------------------------------------------------------------------------------------------------------------------------------------------------------------------------------------------------------------------------------------------------------------------------------------------------------------------------------------------------------------------------------------------------------------------------------------------------------------------------------------------------------------------------------------------------------------------------------------------------------------------------------------------------------------------------------------------------------------------------------------------------------------------------------------------------------------------------------------------------------------------------------------------------------------------------------------------------------------------------------------------------------------------------------------------------|
| PDF Name   | Text   | <p>The label (String =) of one of HCM's physical description templates. For example, IBM RAMAC 2 Array DASD.</p> <p>Applicable only for new strings that are not already in the PC configuration. Ignored for strings which are already in the PC configuration file.</p> <p>Export places the following in this field:</p> <p>If a specific PDF was used, the physical description name (String =) will appear here. Otherwise this field will be blank.</p> <p><b>Usage Note:</b> Import usage of the "IODF Device Type", "PDF AbbrevId", and "PDF Name" fields:</p> <p>These fields are used to determine which HCM Physical Description should be associated with a new string. Only one of these fields is used on input. They are evaluated in the following order:</p> <ol style="list-style-type: none"> <li>1. PDF Name is used if the column is present and contains data. If specified it must be valid.</li> <li>2. PDF AbbrevId is used if the column is present and contains data. If specified it must be valid.</li> <li>3. HCM's normal search for a PDF based on the IODF Device Type field. If the IODF Device Type is blank or invalid, the default PDF is assigned.</li> </ol> |
| Label      | Text   | <p>A label for the string. Strings in HCM need not be explicitly assigned a label. When the label is absent, HCM will display a label of the form "String xxxx-yyyy" where xxxx is the device number of the first device in the string and yyyy is the device number of the last device number in the string. For example, string 300-31F.</p>                                                                                                                                                                                                                                                                                                                                                                                                                                                                                                                                                                                                                                                                                                                                                                                                                                                      |
| Installed  | Bool   | <p>Yes (this is the default) indicates that the string should be marked as installed.</p>                                                                                                                                                                                                                                                                                                                                                                                                                                                                                                                                                                                                                                                                                                                                                                                                                                                                                                                                                                                                                                                                                                           |
| ufi01      | Text   | User field 1, or customized user field name                                                                                                                                                                                                                                                                                                                                                                                                                                                                                                                                                                                                                                                                                                                                                                                                                                                                                                                                                                                                                                                                                                                                                         |
| ufi02      | Text   | User field 2, or customized user field name                                                                                                                                                                                                                                                                                                                                                                                                                                                                                                                                                                                                                                                                                                                                                                                                                                                                                                                                                                                                                                                                                                                                                         |
| ...        | ...    | ...                                                                                                                                                                                                                                                                                                                                                                                                                                                                                                                                                                                                                                                                                                                                                                                                                                                                                                                                                                                                                                                                                                                                                                                                 |
| ufi20      | Text   | User field 20, or customized user field name                                                                                                                                                                                                                                                                                                                                                                                                                                                                                                                                                                                                                                                                                                                                                                                                                                                                                                                                                                                                                                                                                                                                                        |



## String interface (SI) table

Table 20. SI Table

| Field Name     | Format  | Description                                                                                                                                                                                                       |
|----------------|---------|-------------------------------------------------------------------------------------------------------------------------------------------------------------------------------------------------------------------|
| Table Name     | Text    | SI                                                                                                                                                                                                                |
| Interface name | Text    | The string tag followed by a slash "/" and the interface name. The interface name must be an allowable value in terms of the string PDF. For example, TSO POOL 0001-0000/A0, 0400-0000/A0, or 0400-0000(MVS1)/A0. |
| Unique Key     | Text EO | The unique key for this object. Composed of "TableName:Interface Name".                                                                                                                                           |

**Note:** All string interfaces beyond the minimum must be explicitly created with this record. If an SI must be created, all intervening SIs will be created as necessary.

## UNIT table

Table 21. UNIT Table

| Field Name    | Format | Description                                                                                                                                                                                                                                                                                                                                                                                                                                                                                                                                            |
|---------------|--------|--------------------------------------------------------------------------------------------------------------------------------------------------------------------------------------------------------------------------------------------------------------------------------------------------------------------------------------------------------------------------------------------------------------------------------------------------------------------------------------------------------------------------------------------------------|
| Table Name    | Text   | UNIT                                                                                                                                                                                                                                                                                                                                                                                                                                                                                                                                                   |
| Tag           | Text   | Identifier consisting of string tag followed by a slash "/" and a zero-based unit index. Units are numbered 0 to <i>n</i> -1 in row-major order. In strings which have the twoheaded attribute in the PDF, such as 4-path 3380, the units are counted from top to bottom in the left column, and then top to bottom in the right column. If the unit does not yet exist in the string, intervening units are created as necessary when creating the new unit.<br><br>It is not possible to create additional units in the internal string of a switch. |
| Serial number | Text   | The physical serial number of the unit.                                                                                                                                                                                                                                                                                                                                                                                                                                                                                                                |
| Label         | Text   | The label of the unit.                                                                                                                                                                                                                                                                                                                                                                                                                                                                                                                                 |
| Installed     | Bool   | Yes (this is the default) indicates that the string should be marked as installed.                                                                                                                                                                                                                                                                                                                                                                                                                                                                     |
| ufi01         | Text   | User field 1, or customized user field name                                                                                                                                                                                                                                                                                                                                                                                                                                                                                                            |
| ufi02         | Text   | User field 2, or customized user field name                                                                                                                                                                                                                                                                                                                                                                                                                                                                                                            |
| ...           | ...    | ...                                                                                                                                                                                                                                                                                                                                                                                                                                                                                                                                                    |
| ufi20         | Text   | User field 20, or customized user field name                                                                                                                                                                                                                                                                                                                                                                                                                                                                                                           |

## DEVICE table

Table 22. DEVICE Table

| Field Name    | Format  | Description                                                                                                                                                                                                                                                                                                                                                                                                                                                                                                                                                                                                                                                                                                                                                                                                                                                                                                                                                                                                                                                                                                                                                                                                                                  |
|---------------|---------|----------------------------------------------------------------------------------------------------------------------------------------------------------------------------------------------------------------------------------------------------------------------------------------------------------------------------------------------------------------------------------------------------------------------------------------------------------------------------------------------------------------------------------------------------------------------------------------------------------------------------------------------------------------------------------------------------------------------------------------------------------------------------------------------------------------------------------------------------------------------------------------------------------------------------------------------------------------------------------------------------------------------------------------------------------------------------------------------------------------------------------------------------------------------------------------------------------------------------------------------|
| Table Name    | Text    | DEVICE                                                                                                                                                                                                                                                                                                                                                                                                                                                                                                                                                                                                                                                                                                                                                                                                                                                                                                                                                                                                                                                                                                                                                                                                                                       |
| ID            | Text    | <p>&lt;IODF Key&gt; The ID of the IODF object. This is normally the device number, followed by a four-digit hexadecimal suffix, appended with a '-', which helps to distinguish devices with duplicate IDs. Also, to help ensure uniqueness, the device number is followed by the name, enclosed in parentheses, of one of the operating system configurations to which the device is defined. If the device is not defined to any operating system, nothing is added to the device number. On input, any of the defined operating systems will serve to uniquely identify the device. On output, export will choose the first defined operating system as sorted alphabetically in EBCDIC. Examples:</p> <p>0400-0000<br/>0400-0000(MVS1)</p>                                                                                                                                                                                                                                                                                                                                                                                                                                                                                               |
| Container     | Text    | <p>Applicable only for new devices that are not already in the PC configuration.</p> <p>Specifies the exact placement of the device into a physical container. Container is a string tag or a unit tag. If a unit tag is specified, the device will be placed into that unit. If a string tag is specified, the device will be placed into the first available position in that string using HCM's normal heuristics. If this field is not specified, HCM will place the device using the normal heuristics employed during the IODF load/resync process. For example, 400, 400/0.</p> <p>On output, export always places a unit tag in this field.</p> <p>Internal switch devices (those which are logically connected via a control unit to port FE), and devices of type SCTC, BCTC, FCTC, CFS or CFP, receive special treatment as follows:</p> <ul style="list-style-type: none"> <li>• Import ignores this field and the objects are placed automatically.</li> <li>• For SCTC, BCTC, FCTC, CFS and CFP devices, export leaves this field blank since there is no meaningful container object for these devices.</li> </ul> <p>Ignored for devices which are already in the PC configuration file (they have already been placed).</p> |
| Serial number | Text    | <Updates the IODF> The serial number of the IODF object.                                                                                                                                                                                                                                                                                                                                                                                                                                                                                                                                                                                                                                                                                                                                                                                                                                                                                                                                                                                                                                                                                                                                                                                     |
| Description   | Text    | <Updates the IODF> The description of the IODF object.                                                                                                                                                                                                                                                                                                                                                                                                                                                                                                                                                                                                                                                                                                                                                                                                                                                                                                                                                                                                                                                                                                                                                                                       |
| VOLSER        | Text    | <Updates the IODF> The VOLSER of the IODF object.                                                                                                                                                                                                                                                                                                                                                                                                                                                                                                                                                                                                                                                                                                                                                                                                                                                                                                                                                                                                                                                                                                                                                                                            |
| Type          | Text EO | Value taken from the IODF object.                                                                                                                                                                                                                                                                                                                                                                                                                                                                                                                                                                                                                                                                                                                                                                                                                                                                                                                                                                                                                                                                                                                                                                                                            |

## XBAR table

Table 23. XBAR Table

| Field Name                   | Format | Description                                                                                                                                                                                                                                                                                                                                                                                                  |
|------------------------------|--------|--------------------------------------------------------------------------------------------------------------------------------------------------------------------------------------------------------------------------------------------------------------------------------------------------------------------------------------------------------------------------------------------------------------|
| Table Name                   | Text   | XBAR                                                                                                                                                                                                                                                                                                                                                                                                         |
| Label                        | Text   | The physical label of the crossbar switch.                                                                                                                                                                                                                                                                                                                                                                   |
| # of Channel Interfaces      | Num    | <p>The number of interfaces across the top of the crossbar switch.</p> <p>For existing crossbars, decreasing the number of channel interfaces will cause connected channel interfaces to be disconnected before being deleted.</p> <p>This is an optional field. If a crossbar is being created, and this field is absent, the default number of channel interfaces ( 1 ) will be created.</p>               |
| # of Control Unit Interfaces | Num    | <p>The number of interfaces across the side of the crossbar switch.</p> <p>For existing crossbars, decreasing the number of control unit interfaces will cause connected control unit interfaces to be disconnected before being deleted.</p> <p>This is an optional field. If a crossbar is being created, and this field is absent, the default number of control unit interfaces (1) will be created.</p> |
| Serial number                | Text   | The serial number of the crossbar switch.                                                                                                                                                                                                                                                                                                                                                                    |
| Short name                   | Text   | The short name of the crossbar switch.                                                                                                                                                                                                                                                                                                                                                                       |
| Default XBARCFG              | Text   | Default crossbar switch configuration.                                                                                                                                                                                                                                                                                                                                                                       |
| ufi01                        | Text   | User field 1, or customized user field name                                                                                                                                                                                                                                                                                                                                                                  |
| ufi02                        | Text   | User field 2, or customized user field name                                                                                                                                                                                                                                                                                                                                                                  |
| ...                          | ...    | ...                                                                                                                                                                                                                                                                                                                                                                                                          |
| ufi20                        | Text   | User field 20, or customized user field name                                                                                                                                                                                                                                                                                                                                                                 |

## XBARCFG table

Table 24. XBARCFG Table

| Field Name               | Format | Description                                                                                                                                                                                                            |
|--------------------------|--------|------------------------------------------------------------------------------------------------------------------------------------------------------------------------------------------------------------------------|
| Table Name               | Text   | XBARCFG                                                                                                                                                                                                                |
| Name                     | Text   | The name of the crossbar configuration. This consists of the XBAR label followed by a slash "/" and the configuration name. The name of the default configuration "normal" is also accepted.                           |
| Row 1 Channel Interface  | Text   | The label of the channel interface to which this row (control unit interface) is connected. If this field is absent or blank, the row will be assigned no connectivity in this crossbar configuration. For example, 4. |
| Row 2 Channel Interface  | Text   | The label of the channel interface to which this row is connected. For example, 4.                                                                                                                                     |
| ...                      |        |                                                                                                                                                                                                                        |
| Row 32 Channel Interface | Text   | The label of the channel interface to which this row is connected. For example, 4.                                                                                                                                     |

## Crossbar channel interface (XCI) table

Table 25. XCI Table

| Field Name     | Format  | Description                                                                                                                                                  |
|----------------|---------|--------------------------------------------------------------------------------------------------------------------------------------------------------------|
| Table Name     | Text    | XCI                                                                                                                                                          |
| Interface name | Text    | The XBAR label followed by a slash "/" and the interface name. The interface name is an integer from 1 to $n$ where $n$ is the number of channel interfaces. |
| Unique Key     | Text EO | The unique key for this object. Composed of "Table Name:Interface Name"                                                                                      |

**Note:** This record is exported, but ignored on import.

## Crossbar control unit interface (XCUI) table

Table 26. XCUI table

| Field Name     | Format  | Description                                                                                                                      |
|----------------|---------|----------------------------------------------------------------------------------------------------------------------------------|
| Table Name     | Text    | XCUI                                                                                                                             |
| Interface name | Text    | The XBAR label followed by a slash "/" and the interface label. The interfaces are labeled A1, B2, C3, ..., Z26, AA27, AB28, ... |
| Unique Key     | Text EO | The unique key for this object. Composed of "Table Name:Interface Name"                                                          |

**Note:** This record is exported, but ignored on import.

## CABINET table

Table 27. CABINET Table (also containing general boxes)

| Field Name | Format | Description |
|------------|--------|-------------|
| Table Name | Text   | CABINET     |

Table 27. CABINET Table (also containing general boxes) (continued)

| Field Name         | Format | Description                                                                                                                                                                                    |
|--------------------|--------|------------------------------------------------------------------------------------------------------------------------------------------------------------------------------------------------|
| <b>Id</b>          | Text   | This serves as the identifier for cabinets or general boxes, since HCM enforces that it is unique.                                                                                             |
| Description        | Text   | The description of the cabinet or general box.                                                                                                                                                 |
| Model              | Text   | Applies to cabinets only. The descriptive text describing the cabinet model. Any character string. Typically one of HCM's predefined cabinet models. For example, IBM Main Distribution Frame. |
| Serial number      | Text   | The serial number of the cabinet (applies to cabinets only).                                                                                                                                   |
| Graphical Position | Enum   | One of HCM's values for "Graphical Position".<br><br>Valid values are: near processors, central (this is the default), near devices.                                                           |
| ufi01              | Text   | User field 1, or customized user field name                                                                                                                                                    |
| ufi02              | Text   | User field 2, or customized user field name                                                                                                                                                    |
| ...                | ...    | ...                                                                                                                                                                                            |
| ufi20              | Text   | User field 20, or customized user field name                                                                                                                                                   |
| Container Type     | Text   | Contains 'Yes' if the object is a general box, contains 'No' if the object is a cabinet.                                                                                                       |
| Long Description   | Text   | Contains the text from the 'Comments' field in the 'Create/Edit General Box' dialogs (applies to general boxes only).                                                                          |

**Note:** The fields 'Naming format', '# of Panel Spaces', '# of Groups per Panel', '# of Ports per Group', 'Sequenced Row First' are no longer exported in the CABINET table, but they are accepted as input. If any of these fields are supplied, the import files will be treated as "old style".

## PANEL table

Table 28. PANEL Table

| Field Name        | Format      | Description                                                                                                                                                                                                                          |
|-------------------|-------------|--------------------------------------------------------------------------------------------------------------------------------------------------------------------------------------------------------------------------------------|
| <b>Table Name</b> | <b>Text</b> | <b>PANEL</b>                                                                                                                                                                                                                         |
| ID                | Text        | This consists of the cabinet ID or general box name followed by a slash "/" and a panel ID.<br><br>If a panel of this ID does not exist in the cabinet or general box, it will be added to the bottom of the cabinet or general box. |
| Description       | Text        | The description of the panel.                                                                                                                                                                                                        |
| Naming format     | Text        | The format string used to generate patchport or general box port labels for this panel.<br><br>This must be specified and must be a valid format string if the panel is being created.                                               |

Table 28. PANEL Table (continued)

| Field Name          | Format | Description                                                                                                                                                                               |
|---------------------|--------|-------------------------------------------------------------------------------------------------------------------------------------------------------------------------------------------|
| # of rows           | Num    | The number of rows of patchports or general box ports in the panel. Used only if the panel is being created; ignored if the panel already exists.<br><br>This field must be specified.    |
| # of columns        | Num    | The number of columns of patchports or general box ports in the panel. Used only if the panel is being created; ignored if the panel already exists.<br><br>This field must be specified. |
| Sequenced row first | Bool   | If Yes, patchports or general box ports are sequenced in a row-first manner when displayed in lists or used in operations involving multiple patchports or general box ports.             |

## PATCHPRT table

Table 29. PATCHPRT Table

| Field Name     | Format  | Description                                                                                                                                                                                                                                                                        |
|----------------|---------|------------------------------------------------------------------------------------------------------------------------------------------------------------------------------------------------------------------------------------------------------------------------------------|
| Table Name     | Text    | PATCHPRT                                                                                                                                                                                                                                                                           |
| Name           | Text    | The name of the patchport or general box port as generated by the naming format for this cabinet or general box. Resolution of patchport or general box port names is made after all cabinets or general boxes have been updated with the naming format values in the import file. |
| Unique Key     | Text EO | The unique key for this object. Composed of "Table Name:Patchport Name" or "Table Name:General Box Port Name".                                                                                                                                                                     |
| Cabinet        | Text EO | The ID of the cabinet which contains this patchport, or the name of the general box which contains this general box port.                                                                                                                                                          |
| Explicit Label | Text    | A name specified by you that is explicitly assigned to the patchport or general box port (overriding the name which would be assigned with the naming format).                                                                                                                     |
| Installed      | Bool    | Yes, if the group containing this patchport or general box port should be marked as installed. There is no default for this field. When no data are present here, the installed status is left unchanged. When panel spaces are created, all groups are marked as installed.       |

Since patchports/general box ports are installed in groups, export will place the same value in this column for all patchports/general box ports in the group.

On import, all patchports/general box ports in the group are expected to have the same value for this attribute, but this is not strictly enforced. If the specified value does not match with other PATCHPRT records in the import file having the same group, the last PATCHPRT record found in the import file will win. You will *not* be informed with a warning message.

## CONVERTR table

Table 30. CONVERTR Table

| Field Name    | Format  | Description                                                                                                                                                                                                                                                                                                                                                                                                                                                                                                                                                                                                  |
|---------------|---------|--------------------------------------------------------------------------------------------------------------------------------------------------------------------------------------------------------------------------------------------------------------------------------------------------------------------------------------------------------------------------------------------------------------------------------------------------------------------------------------------------------------------------------------------------------------------------------------------------------------|
| Table Name    | Text    | CONVERTR                                                                                                                                                                                                                                                                                                                                                                                                                                                                                                                                                                                                     |
| Label         | Text    | <p>The label of the converter. If this label is not unique in the configuration, the row cannot be processed.</p> <p><b>Note:</b> Export will assign names to generic converters (converters which have no label). Importing this file will result in these labels being assigned to the converters. Export will assign names in the following format:</p> <ul style="list-style-type: none"> <li>• S-&gt;P #<i>nnn</i></li> <li>• P-&gt;S #<i>nnn</i></li> </ul> <p>This is an instance where an export operation followed by an import operation will not recreate the original configuration exactly.</p> |
| Unique Key    | Text EO | The unique key for this object. Composed of "Table Name:Converter Label".                                                                                                                                                                                                                                                                                                                                                                                                                                                                                                                                    |
| Type          | Enum    | <p>One of HCM's allowed converter types, as they appear in the Type: combo box of the Create Converter dialog.</p> <p>Valid values are: parallel-&gt;serial, serial-&gt;parallel.</p>                                                                                                                                                                                                                                                                                                                                                                                                                        |
| Position      | Enum    | <p>One of HCM's allowed values for position.</p> <p>Valid values are: top, bottom.</p> <p>This value is not used for unused converters (for example, for ones which are not connected). Export places the value "top" in this field for unused converters.</p>                                                                                                                                                                                                                                                                                                                                               |
| Serial number | Text    | The serial number of the converter.                                                                                                                                                                                                                                                                                                                                                                                                                                                                                                                                                                          |
| ufi01         | Text    | User field 1, or customized user field name                                                                                                                                                                                                                                                                                                                                                                                                                                                                                                                                                                  |
| ufi02         | Text    | User field 2, or customized user field name                                                                                                                                                                                                                                                                                                                                                                                                                                                                                                                                                                  |
| ...           | ...     | ...                                                                                                                                                                                                                                                                                                                                                                                                                                                                                                                                                                                                          |
| ufi20         | Text    | User field 20, or customized user field name                                                                                                                                                                                                                                                                                                                                                                                                                                                                                                                                                                 |

## CABLE table

Table 31. CABLE Table

| Field Name | Format | Description                                                                                                                                                                                                                                                                                                                                                                                                                                                                                                                                                                                                                                                                                                                                                                                               |
|------------|--------|-----------------------------------------------------------------------------------------------------------------------------------------------------------------------------------------------------------------------------------------------------------------------------------------------------------------------------------------------------------------------------------------------------------------------------------------------------------------------------------------------------------------------------------------------------------------------------------------------------------------------------------------------------------------------------------------------------------------------------------------------------------------------------------------------------------|
| Table Name | Text   | CABLE                                                                                                                                                                                                                                                                                                                                                                                                                                                                                                                                                                                                                                                                                                                                                                                                     |
| ID         | Text   | The cable identifier.                                                                                                                                                                                                                                                                                                                                                                                                                                                                                                                                                                                                                                                                                                                                                                                     |
| Type       | Enum   | <p>The three-character abbreviation for one of HCM's allowed cable types:</p> <p><b>GFP</b> Gray Fully Populated</p> <p><b>GPP</b> Gray Partially Populated</p> <p><b>BFP</b> Blue Fully Populated</p> <p><b>BPP</b> Blue Partially Populated</p> <p><b>BDI</b> Bidirectional</p> <p><b>SMJ</b> Single Mode Jumper (fiber)</p> <p><b>MMJ</b> Multi Mode Jumper (fiber)</p> <p><b>SMT</b> Single Mode Trunk (fiber)</p> <p><b>MMT</b> Multi Mode Trunk (fiber)</p> <p>This field is required when creating a new cable.</p> <p><b>Note:</b> If the type of an existing cable is changed to be incompatible with the interfaces it connects with, the cable will be removed from the connection and placed into the pool of "Unused cables". The interfaces will remain connected with a generic cable.</p> |
| Length     | Text   | A free form character string describing the length. For example, 50m.                                                                                                                                                                                                                                                                                                                                                                                                                                                                                                                                                                                                                                                                                                                                     |
| Loss A     | Float  | <p>The value for dB Loss A of this fiber cable, in dB.</p> <p>For cables which are not composed of fiber optic:</p> <ul style="list-style-type: none"> <li>• Import ignores the value.</li> <li>• Export places 0 in this field.</li> </ul> <p>On import, the value 0 is treated as "N/A" (not available) by HCM. This is the default for new cables.</p>                                                                                                                                                                                                                                                                                                                                                                                                                                                 |
| Loss B     | Float  | The value for dB Loss B of this fiber cable, in dB. Same considerations as Loss A.                                                                                                                                                                                                                                                                                                                                                                                                                                                                                                                                                                                                                                                                                                                        |
| Comment    | Text   | User defined comments and text.                                                                                                                                                                                                                                                                                                                                                                                                                                                                                                                                                                                                                                                                                                                                                                           |



## LOGLINK table

Table 32. LOGLINK Table

| Field Name        | Format      | Description                                                                                                                                                                                                                                                                                                                                                                                                                                                                                                                                                                                                    |
|-------------------|-------------|----------------------------------------------------------------------------------------------------------------------------------------------------------------------------------------------------------------------------------------------------------------------------------------------------------------------------------------------------------------------------------------------------------------------------------------------------------------------------------------------------------------------------------------------------------------------------------------------------------------|
| <b>Table Name</b> | <b>Text</b> | <b>LOGLINK</b>                                                                                                                                                                                                                                                                                                                                                                                                                                                                                                                                                                                                 |
| <b>Source</b>     | Text        | The name of the object which begins this logically complete series. For example, PROC1/30.                                                                                                                                                                                                                                                                                                                                                                                                                                                                                                                     |
| Source Type       | Enum        | Object type qualifier (table name) for the source. This is only necessary if the source does not uniquely identify a connectable object (for example, it is legal to have a processor named A1 and a switch also named A1, so A1/D2 could be a CHPID or a PORT; in such a case source type must be supplied to distinguish which of the two objects is being connected). If it is supplied, source must identify an object of the given type.<br><br>If omitted, the source is assumed to be unique and the object type will be inferred.<br><br>Valid values are: CHPID, PORT, XCUI, CDI, CONVERTR, PATCHPRT. |
| Source Unique Key | Text EO     | The unique key for the source object. Composed of "Table Name:Object Name".                                                                                                                                                                                                                                                                                                                                                                                                                                                                                                                                    |
| <b>Target</b>     | Text        | The name of the object which ends this logically complete series. For example, 3990_#12/SC0/A.                                                                                                                                                                                                                                                                                                                                                                                                                                                                                                                 |
| Target Type       | Enum        | Object type qualifier for target. Follows the same rules as source type.<br><br>Valid values are: CCI, XCI, SI, PORT, CHPID, CONVERTR, PATCHPRT                                                                                                                                                                                                                                                                                                                                                                                                                                                                |
| Target Unique Key | Text EO     | The unique key for the target object. Composed of "Table Name:Object Name".                                                                                                                                                                                                                                                                                                                                                                                                                                                                                                                                    |
| Transmit Loss     | Float       | The transmit loss of the entire fiber link, in dB.<br><br>For series which are not composed of fiber cables: <ul style="list-style-type: none"> <li>• Import ignores the value.</li> <li>• Export places 0 in this field.</li> </ul> On import, the value 0 is treated as "N/A" (not available) by HCM.                                                                                                                                                                                                                                                                                                        |
| Receive Loss      | Float       | The receive loss of the entire fiber link, in dB. Same considerations as transmit loss.                                                                                                                                                                                                                                                                                                                                                                                                                                                                                                                        |

**Note:** This table is used in two ways:

1. On import, its only purpose is to update the transmit and receive loss values for a fiber link.
2. On export, each LOGLINK row serves as an anchor for one or more rows of the CONNECT table.

## Each LOGLINK row represents a "Logically Complete" series

A series of connections is logically complete if it starts at a logical connection source and ends at a logical connection target. For fiber connections, this is usually equivalent to a fiber link. For example, the sequence of connections from PROC1, CHPID 30 to patchport A1C6, then from patchport A1C6 to 3990 #2/SC0/A is a logically complete series from PROC1/30 to 3990 #2/SC0/A.

The source and target columns identify the end points of a logically complete series.

**Valid sources for a "Logically Complete" series:** Think of a LOGLINK source as the electronics which send signals, the originator of the signal on this cable:

CHPIDs

PORTs (Switch ports, when used as control unit ports, or ports connecting to chained switches)

XCUIs (Crossbar control unit interfaces)

CDIs (Controller device interfaces)

CONVERTERs (the "bottom" of the converter. Both sides of the converter must be connected.)

PATCHPRTs (only when permanently connected on one side, and not connected on the other)

**Valid targets:** Think of a LOGLINK target as the electronics which receive signals, the eventual destination:

CCIs (Controller channel interfaces)

XCIIs (Crossbar channel interfaces)

SIs (String interfaces)

PORTs (Switch ports, when used as CHPID ports, or ports connecting to chained switches)

CHPIDs (when used in point to point CTC connections and Coupling Facility connections)

CONVERTERs (the "top" of the converter. Both sides of the converter must be connected.)

PATCHPRTs (only when permanently connected on one side, and not connected on the other)

**Note:** Not all combinations are possible or meaningful. For example, it is not possible to create a series between a string interface and a CHPID.

**Special considerations for daisy-chained connections:** Where daisy-chained connections are involved, the logically complete series will be between the source and the final destination at the end of the daisy chain. For example, a connection from CHPID 01 to 3172 #1 then daisy-chained to 3172 #2 would be represented by a LOGLINK between CHPID 01 and 3172 #2.

**Special considerations for converters:** Each converter in a chain of connections starts a new logically complete series. Thus, any LOGLINK that has a parallel source will have a parallel target. Any LOGLINK that has a serial source will have a serial target. Breaking up series based on converter positions is useful for two reasons:

1. It allows a LOGLINK which specifies transmit loss and receive loss values to associate those losses just with the serial portion of a chain of connections.
2. That fact that a chain of connections may "branch" at a parallel to serial (P->S) converter due to daisy chaining.

Consider the following example, in which a connection "branches" at a P->S converter such that two controller interfaces are reachable by one CHPID:

```
CHPID 01 ==== > /In P->S Converter ----> Serial Controller Interface (A)
 !== < /Out
 !
 !== > /In Parallel Controller Interface (B)
```

Read the above example as a sideways pictorial diagram. Double lines "====" are parallel, single lines "---" are serial.

In this case, there will be two logically complete series, and two LOGLINK records:  
From CHPID 01 to Interface B (because for daisy chains the target is the "final" one); and  
from the P->S Converter to Interface A.

As a further illustration, consider how many LOGLINK records would be needed if the daisy chaining were not to a parallel controller interface, but rather to another serial controller interface (via another P->S converter):

```
CHPID 01 ==== > /In P->S Converter ----> Serial Controller Interface (A)
 !== < /Out
 !
 !== > /In P->S Converter ----> Serial Controller Interface (C)
```

In this case, there will be three LOGLINK records:  
From CHPID 01 to the second P->S Converter.  
From the first P->S Converter to Interface A.  
From the second P->S Converter to Interface C.

**Order of processing:** LOGLINK table is processed after all other records have been processed, regardless of their order in the import data stream. This is because the validity of the series depends on the existence and type of connections, some of which may not be mentioned until later in the import file.

### Connections from CHPIDs on OPPP processors

When dealing with OPPP (One Processor Per Partition) style processors, it is possible to have more than one CHPID (from different logical processors) correspond to the same physical channel path number. That physical channel path may be connected to something. In that case, export will only produce one LOGLINK record for that path. Consider a case in which two CHPIDs map to the same path. The single, exported LOGLINK record will contain the CHPID source identification of one of the two CHPIDs. No other LOGLINK record is required because the connectivity of the second CHPID can be inferred from the connectivity of the first, since the physical manifestation as a path is shared.

If you are creating files for import you should use the same philosophy as that used by export, and avoid entering more than one LOGLINK record per path.

The same applies to CONNECT records, described below. That is, for each path, there should be only one CONNECT record that lists a CHPID on that path as its source.

## CONNECT table

Table 33. CONNECT Table

| Field Name                | Format  | Description                                                                                                                                                                                                                                                                                                                                                                                                                                                                                                                                                                                                                                                                      |
|---------------------------|---------|----------------------------------------------------------------------------------------------------------------------------------------------------------------------------------------------------------------------------------------------------------------------------------------------------------------------------------------------------------------------------------------------------------------------------------------------------------------------------------------------------------------------------------------------------------------------------------------------------------------------------------------------------------------------------------|
| Table Name                | Text    | CONNECT                                                                                                                                                                                                                                                                                                                                                                                                                                                                                                                                                                                                                                                                          |
| Source                    | Text    | The name of the source of this connection. This field is composed of the object name, followed by an optional qualifier for those objects such as patchports which have two interfaces (front and back). See "Source and target optional qualifiers" on page 391                                                                                                                                                                                                                                                                                                                                                                                                                 |
| Source Type               | Enum    | Object type qualifier (table name) for the source. This is only necessary if the source does not uniquely identify a connectable object (for example, it is legal to have a processor named A1 and an ESCON switch also named A1, so A1/D2 could be a CHPID or a PORT; in such a case source type must be supplied to distinguish which of the two objects is being connected). If it is supplied, source must identify an object of the given type.<br><br>If omitted, the source is assumed to be unique and the object type will be inferred.<br><br>Valid values are: CHPID, PORT, XCUI, CDI, CONVERTR, PATCHPRT. Also valid (for daisy-chaining support) are: CCI, SI, XCI. |
| Source Unique Key         | Text EO | The unique key of the source object. Composed of "Table Name:Object Name".                                                                                                                                                                                                                                                                                                                                                                                                                                                                                                                                                                                                       |
| Target                    | Text    | The name of the target of this connection. Follows the same rules as Source.                                                                                                                                                                                                                                                                                                                                                                                                                                                                                                                                                                                                     |
| Target Type               | Enum    | Object type qualifier (table name) for the target. Follows the same rules as source type.<br><br>Valid values are: CCI, XCI, SI, PORT, CHPID, CONVERTR, PATCHPRT.                                                                                                                                                                                                                                                                                                                                                                                                                                                                                                                |
| Target Unique Key         | Text EO | The unique key of the target object. Composed of "Table Name:Object Name".                                                                                                                                                                                                                                                                                                                                                                                                                                                                                                                                                                                                       |
| LOGLINK Target Unique Key | Text EO | The unique key of the target object in the logically complete series which contains this connection. All connections in a logically complete series have the same value for this field.<br><br>This field, along with the sequence field, enables a report program to collect the individual connections in a logically complete series.                                                                                                                                                                                                                                                                                                                                         |
| Sequence                  | Num EO  | The sequence of this connection in the logically complete series. Connections are numbered from the bottom up (from the target to the source), starting with 1.                                                                                                                                                                                                                                                                                                                                                                                                                                                                                                                  |

Table 33. CONNECT Table (continued)

| Field Name | Format | Description                                                                                                                                                                                                                                                                                                                                                                                                                                                                    |
|------------|--------|--------------------------------------------------------------------------------------------------------------------------------------------------------------------------------------------------------------------------------------------------------------------------------------------------------------------------------------------------------------------------------------------------------------------------------------------------------------------------------|
| Cable ID   | Text   | <p>The cable ID to be used for this connection. The specified cable must exist in the configuration, and its cable type must be compatible with this connection.</p> <p>If the cable is already used in another connection, it will be reassigned to this connection. The previous connection will not be broken.</p> <p>If this field is omitted, mutable connections will be made without a named cable, and permanent connections will be made with an anonymous trunk.</p> |
| Permanent  | Bool   | Yes will mark this connection as permanent.                                                                                                                                                                                                                                                                                                                                                                                                                                    |

**Note:** The sequence field is numbered from the target towards to source. It could have been done the other way around. The target to source sequence was chosen since in HCM, you always connect targets to sources, and usually view connections (fiber links) from the target's perspective. To maintain consistency with HCM base, the sequence starts at the target and looks upwards.

Each row in the CONNECT table represents a discrete connection between two adjacent objects, a connection which can be described with a single cable. A logically complete series (LOGLINK) is often composed of several CONNECTS. For example, the sequence of connections from PROC1, CHPID 30 to patchport A1C6, then from patchport A1C6 to 3990 #2/SC0/A requires two CONNECT rows:

PROC1/30 to patchport A1C6/back, and  
patchport A1C6/front to 3990 #2/SC0/A

The LOGLINK table serves as a means to associate these two connection records. The LOGLINK table, with the sequence field of the CONNECT rows, is sufficient to report on the complete sequence of connections from the original source to the eventual target.

The source and target columns identify the end points (interfaces) of the connection. Before making the connection, HCM will remove current connections from the objects if necessary.

### Source and target optional qualifiers

Some objects have more than one possible cable connection. In these cases, an additional qualifier is necessary to precisely indicate the interface. These qualifiers are:

- For patchports:
  - /front (or just /f)
  - /back (or just /b)

The /front or /back qualifier is always required for CONNECTs involving PATCHPRTs.
- For interfaces which can be daisy-chained, including parallel interfaces and string interfaces:
  - /in
  - /out

If this qualifier is absent during import, HCM assumes /in.

#### Notes:

1. Including /in and /out makes it easier to understand reports generated from export data.
2. The slash "/" used in the examples above is meant to represent the concatenation character, for which you can select a different symbol.

## Valid sources and targets

Sources and targets are any interfaces that can be connected to HCM. The following are valid sources or targets:

- CHPIDs
- PORTs
- XCUIs (Crossbar control unit interfaces)
- CDIs (Controller device interfaces)
- PATCHPRTs (always qualified with /front or /back)

The following are daisy-chained connections proceeding onwards from a parallel interface:

- XCIs (Crossbar channel interfaces, optionally qualified with /out)
- CONVERTRs (may be qualified with /in or /out if it is the top of a parallel->serial converter)
- CCIs (Controller channel interfaces; if they are bus-and-tag, they may optionally be qualified with /in or /out)
- SIs (String interfaces, optionally qualified with /out)

If you use OPPP (One Processor Per Partition) style processors, you should only create one CONNECT record per physical channel path in your import files, even if the path is shared by more than one CHPID. You can find more information in the “LOGLINK table” on page 387 under “Connections from CHPIDs on OPPP processors” on page 389. Export automatically restricts its output so that there is only one CONNECT record per physical channel path.

Regardless of the type of connection, the following general rules apply:

- An object may not be connected to itself.
- The interface types (parallel, serial, ...) of the source and target must match.
- A connection source, or target, with explicit or defaulted qualifiers, may appear only once in the CONNECT table.
- A cable ID may appear only once in the CONNECT table.
- Converter connections are only honored if they complete a connection from a signal source (e.g. CHPID or PORT) to a receiver (e.g. XCI or CCI).

## Connections involving ports on switches

Physical connections involving ports on switches are present in both the PC file and the IODF. For every physical connection or disconnection caused by the import file, appropriate changes will also be recorded in the IODF. HCM will update the Port<>CU, Port<>CHPID, and Port<>Port links in the IODF in a similar manner to the actions which would have been taken if you had connected or disconnected using the standard HCM user interface.

**Note:** All IODF updates are confirmed by you. See “General Concept on IODF Update Processing” on page 354 for more information.

## Order of processing

The CONNECT table is processed before the LOGLINK table, and after all other tables have been processed, regardless of their order in the import file. This is because connections depend on the existence and type of interfaces and cables, some of which may not be mentioned until later in the import file.

## PPRCLINK table

Table 34. PPRCLINK Table

| Field Name          | Format | Description                                                                                                                                                                                                                                        |
|---------------------|--------|----------------------------------------------------------------------------------------------------------------------------------------------------------------------------------------------------------------------------------------------------|
| Table Name          | Text   | PPRCLINK                                                                                                                                                                                                                                           |
| Source Interface    | Text   | The interface of the primary subsystem that is involved in the PPRC link.                                                                                                                                                                          |
| Source Control Unit | Hex    | The control unit of the primary subsystem that is involved in the PPRC link.                                                                                                                                                                       |
| Target Control Unit | Hex    | The control unit of the secondary subsystem that is involved in the PPRC link.                                                                                                                                                                     |
| Link Address        | Text   | The two-digit link address used for the PPRC connection if the connection involves a switch.                                                                                                                                                       |
| CUADD               | Text   | The CUADD value (two-digit hexadecimal number) used for the PPRC connection.                                                                                                                                                                       |
| Description         | Text   | The description of the PPRC link.                                                                                                                                                                                                                  |
| DEVN                | Text   | Four-digit hexadecimal number indicating the target device of CESTPATH commands, also provided by the user when creating or editing a PPRC connection. This should be a device within the primary subsystem.                                       |
| Primary SSID        | Text   | The subsystem ID of the primary subsystem.                                                                                                                                                                                                         |
| Secondary SSID      | Text   | The subsystem ID of the secondary subsystem.                                                                                                                                                                                                       |
| Link                | Text   | This 8-digit hexadecimal number has a format borrowed from host-based PPRC tools: 'SSSSLCC' where SSSS is the four-digit System Adapter Identifier (SAID), LL is the two digit link address, and CC is the two-digit destination LCU (i.e. CUADD). |

## DEVVCU table (export-only)

Table 35. DEVVCU Table (export-only)

| Field Name | Format  | Description                                                                                                                                       |
|------------|---------|---------------------------------------------------------------------------------------------------------------------------------------------------|
| Table Name | Text    | DEVVCU                                                                                                                                            |
| Device ID  | Text EO | <IODF Key> The ID of the IODF object. Normally the device number, but may be further qualified as described for the ID field of the DEVICE table. |
| CU ID      | Hex EO  | <IODF Key> The ID of the IODF object.                                                                                                             |

**Note:** This table is provided to facilitate the use of export files to create reports on logical connectivity of devices to control units.

## CUCHPID table (export-only)

Table 36. CUCHPID Table (export-only)

| Field Name | Format  | Description                                                                                       |
|------------|---------|---------------------------------------------------------------------------------------------------|
| Table Name | Text    | CUCHPID                                                                                           |
| CU ID      | Hex EO  | <IODF Key> The ID of the IODF object.                                                             |
| CHP ID     | Text EO | <IODF Key> The ID of the IODF object, formatted as described in the CHPID table for the ID field. |

Table 36. CUCHPID Table (export-only) (continued)

| Field Name | Format  | Description                                                               |
|------------|---------|---------------------------------------------------------------------------|
| DLA        | Hex EO  | Dynamic link address, valid only if the DLA Set field evaluates to a Yes. |
| DLA Set    | Bool EO | Yes if there is a dynamic link address (DLA).                             |

**Note:** This table is provided to facilitate the use of export files to create reports on logical connectivity of control units to CHPIDs.

## DEVIMAGE table (export-only)

Table 37. DEVIMAGE Table (export-only)

| Field Name        | Format      | Description                                                                                                                                                                                                                                                                                                                                                                                                                                                                                                                       |
|-------------------|-------------|-----------------------------------------------------------------------------------------------------------------------------------------------------------------------------------------------------------------------------------------------------------------------------------------------------------------------------------------------------------------------------------------------------------------------------------------------------------------------------------------------------------------------------------|
| <b>Table Name</b> | <b>Text</b> | <b>DEVIMAGE</b>                                                                                                                                                                                                                                                                                                                                                                                                                                                                                                                   |
| Device ID         | Text EO     | <IODF Key> The ID of the IODF object. Normally the device number, but may be further qualified as described for the ID field of the DEVICE table.                                                                                                                                                                                                                                                                                                                                                                                 |
| Image ID          | Text EO     | <IODF Key><br><br>For images on BASIC mode processors, consists of a processor ID (for example, PROC1).<br><br>For images on LPAR mode processors, consists of a processor ID, a separator, and a logical partition name (for example, PROC1/LPAR1).<br><br>The presence or absence of a separator in this field can thus be used as an indicator of what type of image this is.                                                                                                                                                  |
| Link type         | Enum EO     | Valid values are:<br><br>A Device reaches image via a CHPID that has that image in its access list.<br><br>C Device reaches image via a CHPID that has that image in its candidate list.<br><br>- Device reaches image via a CHPID that has that image in either its access or candidate list, but the image is not in the device's explicit candidate list.<br><br>+ Device does not connect to any CHPID that has this partition in its access or candidate list, yet the device's explicit candidate list includes that image. |
| Subchannel Set ID | Text EO     | The ID of the subchannel set where the device is placed related to the device-processor definition.                                                                                                                                                                                                                                                                                                                                                                                                                               |

**Note:** This table is provided to facilitate the use of export files to create reports on logical connectivity of devices to images (taking into account any explicit candidate lists). Normally, this table can be exported regardless of whether you are running in standalone or online mode. However, if the configuration has devices which are connected to a processor via a reconfigurable (REC) CHPID, communication with the host is required in order to determine whether the processor model is EMIF capable or not. In online mode, the communication takes place automatically and transparently. In standalone mode, you will see an appropriate error message indicating that the attempted operation is not permitted in standalone mode. The name of the table currently being exported appears in the status bar, so you will know which table required host access.







---

## Chapter 16. Providing input to the Tivoli Inventory database

Tivoli Inventory is a hardware and software inventory gathering application for the Tivoli Framework, designed to help system administrators and accounting personnel manage their client/server environment. With Tivoli Inventory it is possible to gather and maintain hardware and software information for every node in a Tivoli Management Region. HCM provides optional Tivoli Inventory support by making HCM exported data accessible to Tivoli Inventory. In particular, HCM exported data can be converted into a format that can be read by Tivoli Inventory scans, and thus HCM data can be maintained in the Tivoli Inventory database.

For information on installation prerequisites, refer to “Prerequisites” on page 3.

---

### Updating the Tivoli Inventory database definition for HCM exported data

During the HCM installation (see Chapter 2, “Installing HCM,” on page 3), the following files for Tivoli Inventory support have been copied to the ... \MIFUTIL directory. MIFUTIL is a sub directory of the installation directory you specified during the installation process. The default for the installation directory is \IBMEEQ. The files which belong to the Tivoli Inventory support are listed in Table 38.

Table 38. Files for Tivoli Support

|                                      |                                     |
|--------------------------------------|-------------------------------------|
| [Drive]:\IBMEEQ\MIFUTIL\EEQ2MIF.EXE  | Conversion tool                     |
| [Drive]:\IBMEEQ\MIFUTIL\EEQ2TMEM.SQL | SQL script for MS SQL               |
| [Drive]:\IBMEEQ\MIFUTIL\EEQ2TMES.SQL | SQL script for Sybase               |
| [Drive]:\IBMEEQ\MIFUTIL\EEQ2TMEO.SQL | SQL script for Oracle               |
| [Drive]:\IBMEEQ\MIFUTIL\EEQ2TMED.SQL | SQL script for DB2                  |
| [Drive]:\IBMEEQ\MIFUTIL\TABLDESC.TXT | Tables that store HCM exported data |

The database tables predefined by Tivoli Inventory are not designed to hold host hardware configuration data. Run the EEQ2TMEx.SQL script suitable for the used RDBMS to extend the Tivoli Inventory database schema with host hardware configuration data. Perform the following steps:

1. Copy the appropriate SQL script to your database server.
2. Log on to the inventory database as database owner or database administrator.
3. Invoke the SQL script. The script creates all necessary tables for the HCM exported data. For a description of these tables and its columns please refer to “Table description” on page 404. How to invoke the SQL script depends on the database system and the database tools you have installed. See the *Tivoli Inventory 3.2 User's Guide* for more information.

The basic database configuration that is created by Tivoli's SQL scripts is a minimal configuration. In most cases, the database size will be too small to hold large hardware configurations exported by HCM. Ask your database administrator to adjust the sizes according to the amount of data you want to store. Since large

hardware configurations will also cause large database transactions to populate the appropriate database tables, you additionally must increase the size of the rollback spaces.

The performance of HCM Tivoli Inventory support mainly depends on the performance of the used database when processing large transactions. Therefore, it is strongly recommended to choose appropriate database parameters to get the best possible performance. See your database documentation and ask your system administrator.

---

## Customizing a Tivoli Inventory profile for custom MIF file scan

Tivoli Inventory gathers information about HCM data by scanning MIF files. The conversion tool creates these files by converting the HCM exported files to MIF format. You have to create and then customize a Tivoli Inventory profile which starts the conversion tool on your HCM workstation and scans the produced MIF files. To create a Tivoli Inventory profile, start the Tivoli desktop on the TMR server, open the appropriate policy region and profile manager, and choose **Create->Profile...** from the menu in the profile manager window. Select **InventoryProfile** as profile type. For more information about customizing a Tivoli Inventory profile see the *Tivoli Inventory 3.2 User's Guide*. The following figure shows a sample of the **Customize Inventory Profile** window.

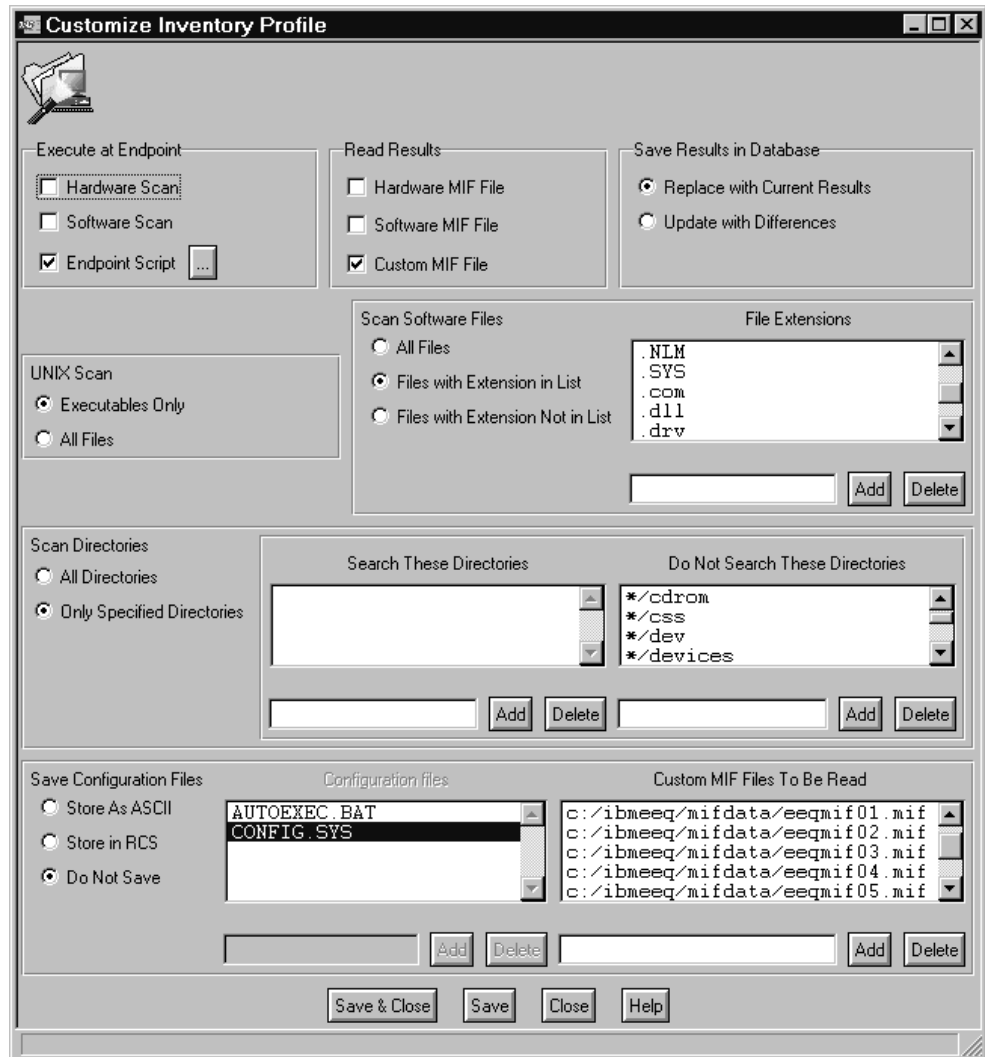

Figure 176. Customize Tivoli Inventory Profile

You have to make the following settings:

- Inventory must start the conversion tool at the HCM workstation. Therefore, an endpoint script must be executed. In the **Execute at Endpoint** box select **Endpoint Script**. The endpoint script must contain the following statement:

```
[Drive]:\IBMEEQ\MIFUTIL\EEQ2MIF [Option] [String]
```

IBMEEQ is the default installation directory for HCM. If you have chosen a different directory during installation you must replace IBMEEQ accordingly. See “Invoking the conversion tool” on page 403 for an explanation of the [Option] and [String] parameter.

Switch off **Hardware Scan** and **Software Scan**.

- If you want to submit any other commands you can include them in the endpoint script as well. For example, you can run the following commands before starting the conversion tool to make sure that all obsolete MIF files are deleted before creating the new files.

```
attrib -R [Drive]:\IBMEEQ\MIFDATA*.MIF
del [Drive]:\IBMEEQ\MIFDATA*.MIF
```

The endpoint script is a batch file which is executed at the endpoint. For further information see the *Tivoli Inventory 3.2 User's Guide*.

- The following figure shows an example of an endpoint script:

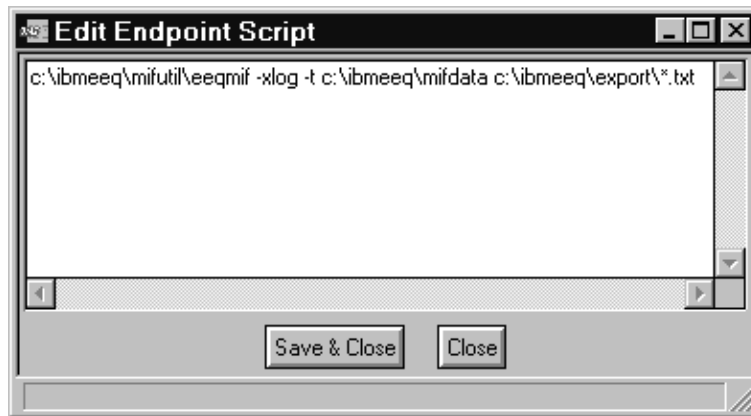

Figure 177. Example of Endpoint Script

- In the **Read Result** box choose **Custom MIF File**. Switch off the **Hardware MIF File** and **Software MIF File**.
- See the *Tivoli Inventory 3.2 User's Guide* for the appropriate setting of the radio buttons in the **Save Results in Database** box.
- As you only scan a custom MIF file, the group boxes **UNIX Scan**, **Scan Software Files** and **Scan Directories** are not relevant.
- In the **Save Configuration Files** choose **Do Not Save**.
- In the **Custom MIF File to be Read** box add the absolute path to your target directory and the file names of the MIF files to be scanned. The MIF files are named EEQMIFxx.MIF, where xx are the two digit hexadecimal numbers from 00 to 19.
  - [Drive]:\IBMEEQ\MIFDATA\EEQMIFxx.MIF

[Drive]:\IBMEEQ\MIFDATA is the default target directory for the MIF files produced by the conversion tool. If you have specified a different directory in the endpoint script (eeq2mif.exe invocation) you must replace the default path here.
- Click **Save & Close** to save your profile and leave the profile definition dialog.

To distribute the customized profile, click on **Profile Manager** from the menu bar and select **Distribute** from the pull down menu, or just drag & drop the profile icon to the subscriber icon. The subscriber to where you distribute your profile must be the HCM workstation. If your HCM workstation is not already a subscriber to the profile you can subscribe it by dragging its icon from the policy region to the profile manager's subscribers area. When running the scan, the endpoint script will be executed which invokes EEQ2MIF.EXE. EEQ2MIF will convert the specified HCM exported files to MIF file format (Before scanning, data has to be exported by HCM, see "Exporting data from HCM for Tivoli Inventory support" on page 401). Tivoli Inventory reads these MIF files and the data is placed in the Tivoli Inventory database in the corresponding database tables. Tivoli Inventory queries can be added to an existing or a new query library. These queries can then be used to retrieve certain data from the HCM tables.

There are several ways to check if the scan has run through:

- Check the conversion tool log file for any error or warning messages that have been issued. The log file is located in the target directory.
- Check the Tivoli Inventory notice group for messages.
- The column CONFIG\_CHANGE\_TIME in all HCM tables in the inventory database is an indicator when the last scan has written data to the database.

If an error occurs during the scan process, this information can be used to determine which component caused the problem.

Because the workstation ID is by default a primary key for the HCM tables in the Tivoli Inventory database there can be only one set of HCM exported data for each HCM workstation. With each new scan the HCM data in the Tivoli Inventory database is replaced by the last exported HCM data. The exact behavior on how Tivoli Inventory handles results from scans depends on the **Save Result in Database** selection in the Tivoli Inventory Profile. Refer to the *Tivoli Inventory 3.2 User's Guide* for more information.

---

## Creating a query

In order to view the information Tivoli Inventory has scanned, customize a Tivoli Inventory query. Perform the following steps:

1. If you have not already created a query library, do the following: From the Tivoli Inventory desktop open the Policy Region in which you want to create the QueryLibrary and choose **Create->QueryLibrary** from the menu.
2. Open the query library and choose **Create->Query** from the menu.
3. In the Edit query dialog type in the name of the HCM table from which you want to retrieve information. Select one or more columns from the column list. For an overview of the HCM table definitions see "Table description" on page 404. To specify the data more precisely you can also enter a "where" clause.
4. Once you have customized the query to your needs you can save and run it.

Tivoli Inventory will display the retrieved data in a result window.

---

## Exporting data from HCM for Tivoli Inventory support

The conversion tool EEQ2MIF.EXE converts HCM exported data to MIF file format. It is necessary to export your HCM data before starting a custom MIF file scan each time your configuration has changed. The directory to which you export your data must be the same you have specified as source directory for the conversion tool. Export your HCM configuration data as follows:

Start HCM on your workstation and open the IODF from which you want to export data.

From the File menu choose **File->Export Data...**

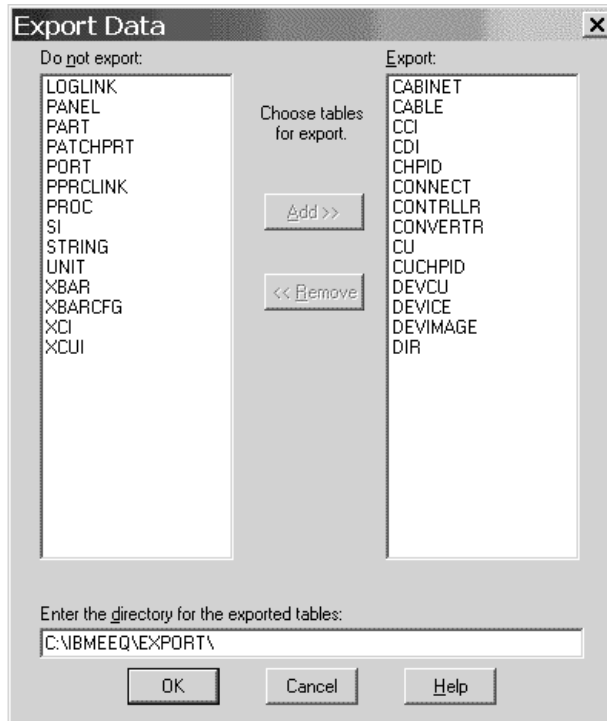

Figure 178. Export Data Dialog

Add the tables you want to export to the Export list. Enter a valid path for your exported data files and click **OK**. The path must be the same as the specified source directory for the conversion tool.

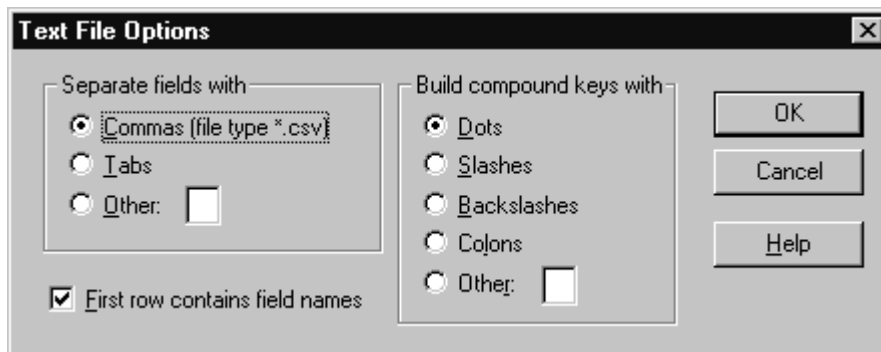

Figure 179. Text File Options Dialog

Only commas as delimiters are supported by the conversion tool. You must choose **Comma** in the **Separate fields with** box. As the conversion tool needs the field names as input you must select the **First row contains field names** box. The **Build compound keys with** box is not relevant. Click the **OK** button to confirm your choices.

HCM now exports your hardware configuration data into the specified directory. For each table a separate file is created. For a detailed description of the file and tables format see Chapter 15, “Importing and exporting data,” on page 347.



**Tip**

It is not necessary to export all available tables. You can omit all tables in which you are not interested. It is recommended to omit the tables CUCHPID, DEVCU, and DEVIMAGE. If you want to store large hardware configurations, the performance is significantly improved when you omit these tables.

---

## Invoking the conversion tool

The endpoint script must contain a command to invoke the conversion tool. The syntax of this command has the following form:

```
EEQ2MIF [Option] [String]
```

EEQ2MIF.EXE converts information from the specified HCM exported files into a set of MIF files. If all specified source files can be converted without errors, the files EEQMIFxx.MIF (with xx in the range of hexadecimal numbers from 00 to 19) will be created in the target directory. Each MIF file corresponds to one HCM exported file. If an HCM exported file is empty or not available (in case of wildcard usage), the respective MIF file will be created but will contain no data records.

If an error occurs during conversion, the MIF files EEQMIFxx.MIF in the target directory will be renamed to EEQMIFxx.MI~. The new extension prevents Tivoli Inventory from reading inconsistent MIF files. Tivoli Inventory will stop the processing of the distributed profile and report that some MIF files cannot be read. Take a look into the log file of the conversion tool to check the messages.

## Option

[Option] is an optional parameter and refers to the available options the routine can be started with.

These options concern the following:

- The building of a log file EEQ2MIF.LOG containing status and diagnostic messages which may occur during the conversion process
- The specification of a target directory for the produced MIF files and log file
- An available help function to show all possible options which can be specified

Available options are:

**[Option] = -xlog**

An extended version of a log file is produced

**[Option] = -t [Target]**

This option specifies a target directory [Target] the produced MIF files and log file are to be written to. The default target directory is ..\MIFDATA\ relative to the directory in which HCM resides. If no target option is given, the MIF and log file will be written to this default directory.

The target directory [Target] has to be specified in the following manner:

```
[Target] = [Drive]:\[Dir]\...\...\
```

where [Drive] denotes a valid drive letter and [Dir] a directory name. You can omit the ending backslash \.

If the target directory does not exist it will be created.

**[Option] = -? , -help**

This option invokes a help function which displays a help message on the screen. Use this option only if you invoke the conversion tool manually.

If the -help or -? option is stated a possibly following [String] statement is not considered.

You can also invoke these options with /[Option] instead of -[Option].

## String

[String] is a required parameter and locates the HCM exported files to be read. You can define [String] in the following ways:

- [String] = [Drive]:\[Dir]\...\...\
  - [String] = [Drive]:\[Dir]\...\[File]
  - [String] = [File]
- All files in this directory will be processed
- The file [File] in the specified directory will be processed. [File] may contain wildcards (see below).
- The file [File] in the current directory will be processed.
- [File] may contain wildcards in the following way:
- [File] = \*.\*[Ext]
- where [Ext] denotes any file extension.

---

## Table description

The tables that were added to the inventory database in order to store the HCM exported data are described in Appendix F, "Table description for Tivoli Inventory Support," on page 453. The tables are also stored in the product directory [Drive]:\IBMEEQ\MIFUTIL\TABLDESC.TXT.

---

## Chapter 17. Physical description files (PDFs)

Controllers and strings come in various physical arrangements. In some cases there are alternate physical arrangements available for the same unit type. HCM uses *physical description files* (PDFs) to represent the non-default physical arrangements of controllers and strings. A default controller is one that has one or more channel interfaces, one segment, and one device interface. It cannot be grouped with other controllers. A default string is one that has one interface and eight devices per unit.

A PDF is an ASCII text file containing one or more (usually one) physical descriptions for controllers or strings. The physical description is a template of an object hierarchy that can be used to characterize a controller (or set of controllers) or a string.

**Note:** The filename extension for physical description files was changed from ".pdf" to ".txt" for HCM 2.9 Service Level 3 and higher. Nevertheless, HCM 2.9 Service Level 3 and higher can still read physical description files having the extension ".pdf".

---

### Loading PDFs

PDFs are stored on the PC disk where HCM is installed. Controller PDFs are in the following directories: CPDFA, CPDFB, CPDFC. String PDFs are in the following directories: SPDFA, SPDFB, SPDFC. The prefix 'C' or 'S' designates controller or string. The final 'A', 'B', or 'C' determines the precedence given to PDFs during an IODF load or resync (for more details, see "How PDFs are assigned to objects" on page 71). HCM loads all PDFs from these directories when a new configuration is created or an existing one is opened.

---

### Customizing PDFs

PDFs can be changed and new PDFs can be added to the appropriate directories as needed. Changes to PDFs do not take effect until the next time an HCM configuration is created or opened. If a PDF for an existing controller or string is changed (e.g. the maximum number of channel interfaces on a controller segment is increased or decreased), then any further changes to the physical arrangement of that piece of equipment will be constrained by the new PDF.

**Notes:**

1. Changing a PDF never causes physical changes to a controller or string automatically.
2. The easiest way to create your own PDF is to copy an existing PDF that is close to your needs. Then modify the copied PDF according to your needs, for example, adjust the number of segments or interfaces. Save your modified PDF file for example in one of the directories CPDFA or SPDFA, depending on whether you have modified a controller or string PDF. Load your HCM configuration file, and apply now the new PDF to all objects to which you want to apply it.
3. Do not store your private changed or modified PDFs in the 'B' directory. An installation of a new HCM version or service level might reset all your private changes and activities of PDFs.

---

## PDF syntax

In PDFs, an exclamation mark (!) indicates the beginning of a comment; parsing resumes on the next line. Indentation is recommended but not necessary for parsing. Recognition of keywords is not case-sensitive (i.e. they may be in mixed upper or lowercase). Labels will be stored as they appear in the PDF (the parser does not convert labels to upper or lowercase). Labels can contain spaces if they are enclosed in double quotes.

Brackets [ ] indicate an optional clause.

Braces { } indicate a choice of entry; unless a default is indicated, you must select one of the entries.

Items separated by a vertical bar | represent alternative items. Select one of these items.

An ellipsis (...) indicates that multiple entries of the type immediately preceding the ellipsis are allowed.

Parentheses (not-bold) are used to enclose clauses of which multiple entries are allowed.

CAPITAL LETTERS (including punctuation) indicates the exact characters to be entered. Such items must be entered exactly as illustrated, except that letters can be upper case or lower case.

CAPITAL LETTERS UNDERSCORED indicates a default value that is used if you omit the clause.

---

## Controller PDF syntax

A controller PDF is an ASCII text file that contains one or more controller physical descriptions. A controller physical description has the following syntax.

```

SUBSYSTEM = label
[ABBREVID = id]
UNITYTYPE = unit
 CLASS = { DASD | TAPE | TERMINAL | "UNIT RECORD" |
 TELECOMMUNICATIONS | MICR/OCR | GRAPHICS |
 OTHER | "ESCON CTC"]
 [COMGROUP = {TRUE | FALSE}]
 [CANGROUPADAPTERS = {TRUE | FALSE}]
 [OWNSALLDEVICES = {TRUE | FALSE}]
 [INTEGRATED = {TRUE | FALSE}]
(CONTROLLER [= label]
 [[ALLOW {number | (number[,number]...)}]
 [DEFAULT number]
SEGMENTS
]

(SEGMENT [= label]
[ALLOW {number | (number[,number]...)}]
[DEFAULT number]
CUINTS = (label [[number]] [,label [[number]]]...)

[ALLOW {number | (number[,number]...)}]
[DEFAULT number]
DEVINTS = (label (,label)...)
)...
)...

```

For controllers that have multiple channel interfaces per channel adapter, the syntax of the SEGMENT clause is as follows:

```

SEGMENT [= label]
[ALLOW {number | (number[,number]...)}]
[DEFAULT number]
CAS
 (CA [= label]
 [ALLOW {number | (number[,number]...)}]
 [DEFAULT number]
 CUINTS = (label [[number]] [,label [[number]]]...)
)...

[ALLOW {number | (number[,number]...)}]
[DEFAULT number]
DAS
 (DA [= label]
 [ALLOW {number | (number[,number]...)}]
 [DEFAULT number]
 DEVINTS = (label (,label)...)
)...

```

The ALLOW clause lists the possible numbers of sub-objects that can be created. When an ALLOW clause is present, the maximum allowed number must match the number of sub-object definitions that follow.

The DEFAULT clause specifies the number of sub-objects that are created initially. If there is no default clause, then the first allowed value is used. If there is no ALLOW clause then the default is the number of sub-object definitions that follow.

The allowed values for subsystem attributes are:

Table 39. Controller PDF Attributes

| Attribute        | Allowed Values                | Description                                                                                                                                                                 |
|------------------|-------------------------------|-----------------------------------------------------------------------------------------------------------------------------------------------------------------------------|
| ABBREVID         | String of up to 8 characters  | An optional identifier that can be used to select a particular physical description during IODF load or re-synchronization.                                                 |
| UNITTYPE         | String of up to 13 characters | A valid control unit type (required) and model (optional).<br><br>(e.g. "3990-3")                                                                                           |
| COMGROUP         | TRUE or FALSE                 | If TRUE, can be grouped via communicator cables. Default: "FALSE".                                                                                                          |
| CANGROUPADAPTERS | TRUE or FALSE                 | If TRUE will respond to the HCM view preference that causes channel adapters and device adapters to be grouped together by adapter number. The default value is FALSE.      |
| OWNSALLDEVICES   | TRUE or FALSE                 | If TRUE controllers of this PDF are the sole owners of their devices. Used during IODF load and resynchronization to match controller segments. The default value is FALSE. |

The standard IBM PDF for 3990-3 controllers is as follows:

```

SubSystem = "IBM 3990 Model 3 DASD Controller"
UnitType = "3990-3"
Class = "DASD"
OwnsAllDevices = True
Controller
 Allow 2 Segments
 Segment = "SC0"
 Allow (2,4,6,8) Default 4 CuInts=(A,B,C,D,E,F,G,H)
 Allow 2 DevInts=(SP0,SP1)
 Segment = "SC1"
 Allow (2,4,6,8) Default 4 CuInts=(A,B,C,D,E,F,G,H)
 Allow 2 DevInts=(SP2,SP3)
Controller
 Allow 2 Segments
 Segment = "SC2"
 Allow (2,4,6,8) Default 4 CuInts=(A,B,C,D,E,F,G,H)
 Allow 2 DevInts=(SP0,SP1)
 Segment = "SC3"
 Allow (2,4,6,8) Default 4 CuInts=(A,B,C,D,E,F,G,H)
 Allow 2 DevInts=(SP2,SP3)

```

Every controller has at least one device adapter, containing at least one device interface to connect to a string. Depending on the number of device adapters and device interfaces which you decide to include in the view (often this number equals the number of device adapters and device interfaces defined in the PDF file), either the adapter labels or the interface labels are shown in the diagram. Due to space limitations, only one kind of label is displayed. The decision which label is shown is made as follows:

**Case 1:** If at least one device adapter of the controller is labelled in the controller's current physical description, *and* if there are two or more device adapters defined

where every device adapter has at most one device interface, the adapter labels are shown. Else, if two or more device interfaces are defined per device adapter, then the device labels are shown.

**Case 2:** If no device adapter is labelled in the controller's current physical description, *and* if you have multiple device adapters, each containing multiple device interfaces, then no label is shown. Else, if you have at least two device adapters where each adapter has exactly one device interface, then the device interface is shown.

**Case 3:** If the controller's PDF describes a controller which has one device adapter containing one device interface, the control unit number is shown instead of any label, regardless whether the device adapter or the device interface is labelled or not.

The *controller's current physical description* is either the chosen physical description contained in a PDF file, or it is the physical description that you manually created for the controller by changing the number of device adapters and interfaces in the **Arrange Controller** dialog. If device labels are selected to be shown in the configuration diagram, HCM can only show a reasonable label if one is provided in the physical description file.

Depending on what kind of label(s) you expect to see in the diagram at the bottom of your controller, you will have to set up the device adapter and device interface labels for your controller in the PDF files appropriately.

---

## String PDF syntax

A string PDF is an ASCII text file that contains one or more string physical descriptions. A string physical description has the following syntax.

```
STRING = label
[ABBREVID = id]
UNITTYPE = unit
[COLUMNS = number]
[TWOHEADED = {TRUE | FALSE}]

[(DEFAULT | EXACTLY) number UNITS]

(UNIT [= label] (
DEVICES = number |...
DEVICERANGE = (position,count) [, (position,count)]...
)...)

[ALLOW {number | (number[,number]...)}]
[DEFAULT number]
HOSINTS = (label (,label)...)
```

### Explanation of PDF changes

#### DEFAULT

The DEFAULT clause for the number of units indicates the number of units the string is created with. If the EXACTLY clause is used, this number does not change during the string is installed. The number of the unit definitions must be equal or larger as the number specified in the clause - if EXACTLY is used, no unit definitions are allowed.

#### DEVICES DEVICERANGE

The DEVICES and DEVICERANGE clauses in the unit definitions specify either a count of devices or ranges of devices. Each range of devices owns a position and count. If the first unit definition uses the DEVICES keyword, all

subsequent unit definition must use the DEVICES keyword. In the same way, if the first unit uses DEVICERANGE, all subsequent units must use DEVICERANGE. These definitions control the assignment of I/O device numbers to units when the string is created or when devices are added to the string. If the DEVICES keyword is used, new devices will be assigned to units in the string sequentially - each unit owns the specified number of devices. If DEVICERANGE is used, the position of the device in a sequence of new device numbers being added to the string will be compared with the DEVICERANGE definition for the units to determine which unit the device should be added to.

The allowed values for string attributes are:

*Table 40. String PDF Attributes*

| Attribute | Allowed Values                | Description                                                                                                                 |
|-----------|-------------------------------|-----------------------------------------------------------------------------------------------------------------------------|
| ABBREVID  | String of up to 8 characters  | An optional identifier that can be used to select a particular physical description during IODF load or re-synchronization. |
| UNITYTYPE | String of up to 13 characters | A valid device type (required), e.g. "3390"                                                                                 |
| COLUMNS   | Positive integer              | A number indicating the number of units in each row (default is 1).                                                         |
| TWOHEADED | TRUE or FALSE                 | If TRUE, the string is drawn with two strings of units and two sets of interfaces. The default value is FALSE.              |

The IBM PDF for 3390 strings is as follows:

```
String = "IBM 3390 all models"
UnitType = "3390"
Default 3 Units
 Unit Devices=8
 Unit Devices=12
 Unit Devices=12
```

```
Allow (4) Default 4 hosInts=(A,B,C,D)
```

The IBM PDF for IBM RAMAC Array DASD is as follows:



```
String = "IBM RAMAC Array DASD"
AbbrevId = "RAMAC"
UnitType = "3390"
Columns = 2
Exactly 16 Units
Unit DeviceRange=(30,2)
Unit DeviceRange=(28,2)
Unit DeviceRange=(26,2)
Unit DeviceRange=(24,2)
Unit DeviceRange=(22,2)
Unit DeviceRange=(20,2)
Unit DeviceRange=(18,2)
Unit DeviceRange=(16,2)
Unit DeviceRange=(0,2)
Unit DeviceRange=(2,2)
Unit DeviceRange=(4,2)
Unit DeviceRange=(6,2)
Unit DeviceRange=(8,2)
Unit DeviceRange=(10,2)
Unit DeviceRange=(12,2)
Unit DeviceRange=(14,2)
```

```
Allow 4 hosInts=(A0,A1,A2,A3)
```

This indicates that a RAMAC string contains 16 units arranged in two columns in the diagram, and that the first two devices (0 and 1) are assigned to the ninth unit (fifth row and first column), and so on.



---

## Chapter 18. Problem determination

The information in this chapter is intended to help you diagnose problems that may arise from using HCM. It explains:

- How to identify problems
- What diagnostic information and tools you can use
- How to search problem reporting data bases

---

### Identifying and handling problems

The basic strategy for handling problems is as follows:

- Identify problem
- Diagnose problem
- Collect problem data, if applicable
- Analyze problem data
- Develop search argument
- Report problem to IBM
- Identify a problem source

More information on how to proceed in handling a problem can be found in

- *z/OS MVS Diagnosis: Reference*
- *z/OS MVS Diagnosis: Tools and Service Aids*
- *z/OS Problem Management*
- *z/VM Diagnosis Guide*
- *z/VM System Messages and Codes*

Errors may occur while:

- Installing HCM at the workstation.
- Establishing a communication between the workstation and HCD at the host.
- Communicating with HCD at the host.
- Processing an HCM action
- Drawing the configuration diagram

The following topics are discussed:

- "Application error" on page 414
- "Fatal error at workstation" on page 414
- "Communication problems using APPC" on page 414
- "Communication problems using TCP/IP under z/OS" on page 415
- "Communication problems using TCP/IP under z/VM" on page 416
- "Message problems" on page 416
- "Incorrect results" on page 417
- "Incorrect configuration diagram" on page 417
- "Problems printing reports/configuration diagrams" on page 417
- "Problems with Tivoli Inventory support" on page 417
- "Abnormal termination of HCD host" on page 418

- “HCD host problems” on page 418
- “Problems when using I/O Operations” on page 419
- “Problems when using the RMF DDS” on page 419
- “Problems with HCM User’s Guide” on page 420
- “Incorrect help information” on page 420

Messages are the primary means by which HCM informs you that an error occurred. The message is either issued by HCM or originated from the HCD host. In some cases, an HCD message identifies errors reported by other products.

## Product identifiers

- Module prefix: *EEQ*
- Component ID: *5797-11900*

For more information on identifiers, refer to the *z/OS Program Directory* or to the *HCD and HCM for z/VM Program Directory*.

## Application error

An application error is a severe error that might occur while working with HCM. It causes the operating system to display a process exception with various information where the error occurred. From the information displayed, record the following:

- Type of exception (for example, general protection fault)
- Failing module
- Location within failing module
- Dr. Watson log file (if available)

and report the problem to the IBM Support Center.

## Fatal error at workstation

If HCM detects a “logic error”, it abends with message EEQ0000T and an error code. This error code is used to determine the reason of the error.

Provide the following information to the IBM Support Center.

1. Task to be accomplished
2. Name of the dialog box in error (title)
3. Sequence of events that led you to the failing dialog
4. Complete error code and the HCMERR.LOG PC file (see “The HCMERR.LOG PC file” on page 422)

## Communication problems using APPC

There are a variety of reasons why HCM might fail to setup an APPC session with the host.

Possible causes are:

- Improper definitions in the node definition file (.NDF) on the workstation
- Incorrect user id
- Incorrect password or password expired
- Host not available

You may want to follow the hints listed below:

1. Examine the message explanation
2. Make sure that
  - VTAM is started on the host
  - APPC is started on the host
  - The APPC scheduler is started
  - TP-profile defined for HCM
3. Examine the host APPC log data set "userid.Annnnnnn.Dddddd.Tttttt.JOBLOG" (nnnnnnn is a decimal number). This error log will be created if the APPC scheduler detected an error condition, for example the job defined in the TP-profile had a JCL error. The name of the APPC log data set is defined in the TP-profile.

For an example of a TP-profile, see Figure 5 on page 14.

Possible causes for the loss of communication while exchanging data with the HCD host are:

- Host termination
- HCD abend
- Network problem

See also the host APPC error log data set "userid.Annnnnnn.Dddddd.Tttttt.JOBLOG" (nnnnnnn is a decimal number) if you are running APPC. The data set contains information about the job that runs on the host.

The PCOMM trace or VTAM trace can also be useful for error determination.

**Note:** A host running under z/VM does not support APPC for the communication between HCM and HCD.

## Communication problems using TCP/IP under z/OS

There are a variety of reasons why HCM might fail to setup a TCP/IP connection with the host running under z/OS.

Possible causes can be:

- TCP/IP is not up and running.
- The HCM user ID is not authenticated for use by UNIX System Services or does not have a home directory.
- A DD statement for SYSTCPD is not available.
- The HCM agent job is not started as a lack of initiators.
- There are problem with the names server.

The following suggestions may help to pinpoint the cause of the problem:

- Issue a **ping** command to check whether you have a TCP/IP connection from your workstation to the host.
- Observe the console output for CBDGnnnI messages when you start the HCM dispatcher.
- Try to login with HCM using a wrong user ID or password: You should get an EEQX401I or EEQX402I message. In addition, you should see the CBDG985I message on the console.

- When using a correct user ID and password, check on the console, whether an HCM Agent job has been started, check for CBDGnnnI messages. If the HCM agent job has terminated, check its job output for possible reasons, check whether there are any EDCnnnI messages.

For additional information, please refer also to the *TCP/IP Support* documentation, which can be found on the HCM home page:

<http://www.ibm.com/servers/eserver/zseries/zos/hcm>

– – – > **Product Updates**

– – – > **HCM Documentation**

## Communication problems using TCP/IP under z/VM

There are a variety of reasons why HCM might fail to setup a TCP/IP connection with the host running under z/VM.

Possible causes can be:

- TCP/IP is not up and running on the host and/or on the workstation.
- The z/VM HCD TCP/IP dispatcher for HCM is not up and running on the host.
- The external security manager (ESM) is not properly configured on the host.

The following suggestions may help to pinpoint the cause of the problem:

- Issue a **ping** command to check whether your host is reachable from your workstation.
- Check the output from the z/VM HCD TCP/IP dispatcher for HCM on the host.
- Try to login with HCM and check for messages from HCM on the workstation and from the z/VM HCD TCP/IP dispatcher for HCM on the host.
- Use the **TCP REPORT ON** command in the z/VM HCD TCP/IP dispatcher for HCM on the host to get information about TCP/IP traffic (refer to *Reusable Server Kernel Programmer's Guide and Reference* for details).
- Use the **TCP LIST** and **TCP QUERY subtaskid** commands in the z/VM HCD TCP/IP dispatcher for HCM on the host to get information about TCP/IP sessions (refer to *Reusable Server Kernel Programmer's Guide and Reference* for details).

## Message problems

HCM issues messages that start with the product identifier *EEQ*. Typically, these messages warn you, or report an error condition. The messages are described in the appendix of this book.

Report any difficulties you have with an HCM message, for example:

- A message is wrong, missing or incorrectly formatted
- A message does not adequately explain the problem
- It is not clear why the message was issued

Provide the following information when reporting a message problem to the IBM Support Center:

1. Message identifier
2. Message text
3. Sequence of events leading to the message
4. Description of the problem

## Incorrect results

You should report a problem when:

- HCM output is missing or contains unexpected information
- HCM fails to respond to the requested action, or incorrectly responds to the requested action without any message.
- The information/data displayed in a window is wrong or unclear

The following information is required when reporting the problem to the IBM Support Center:

1. Task to be accomplished
2. Sequence of windows (dialog boxes) used
3. Name (title) of the window in error
4. Last message displayed on the screen

The following is an attempt to give you some guidance for describing the problem:

- What operating system version are you running on (Windows 95 or higher)?
- What were the symptoms, if any?
- What are the other active programs?
- Is the problem recurring?
- What was the last sequence of events that led to the problem?
- Did these events run successfully in the past?
- If the problem is associated with a specific action, note the variables and parameters.

## Incorrect configuration diagram

If you encounter that the configuration diagram is incorrectly drawn, report the problem to the IBM Support Center and provide the following information:

- Print Screen of the failing diagram or
- Bitmap of the configuration diagram
- Sequence of events that led to the failing diagram.

## Problems printing reports/configuration diagrams

There are various things that can go wrong when printing a configuration diagram or context report, for example

- Wrong scaling
- Clipping
- Wrong line and fill patterns
- Wrong page breaks

The most common causes of printing problems is an incompatibility between the printer driver and the printer, or a defect in the printer driver. Make sure that the printer driver is the correct one for use with the printer you are using and that it is the latest version of the printer driver.

## Problems with Tivoli Inventory support

Tivoli Inventory gathers information about HCM data by scanning MIF files. A conversion tool creates these files by converting HCM exported files to MIF files.

If an error occurs during the scan process, this information can be used to determine which component caused the problem.

If an error occurs during conversion, the MIF files EEQMIFxx.MIF in the target directory will be renamed to EEQMIFxx.MI~. The new extension prevents Tivoli Inventory from reading inconsistent MIF files. Tivoli Inventory will stop the processing of the distributed profile and report that some MIF files cannot be read. Take a look into the log file of the conversion tool to check the messages.

## Abnormal termination of HCD host

If HCD abends on the host, it makes an attempt to recover and automatically start up again. HCM displays one or more messages describing the cause of the host abend, followed by any initialization message(s).

The abend may be caused

- By detecting a logical error (most likely indicated by means of message CBDA099I)
- Broken code

You can obtain more detailed information about the HCD abend by activating the HCD trace in the *Options* menu before re-attempting the task/action that caused the host abend. The HCD trace contains diagnostic information about the abend:

- System abend code + reason code
- HCD module stack
- HCD main entry point address
- PC and registers
- HOM history table

The following information is required when reporting an HCD host abend:

1. Sequence of events leading to the abend, such as the HCM action being performed, dialog flow, etc..
2. HCD host trace (if available)
3. HCM message, if any

## HCD host problems

You may be confronted with various failure causes on the host:

- Incorrect or incomplete data returned to HCD.
- Host failed to respond
- Missing or incorrect output
- Incorrect validation of the configuration change request
- Wrong HCD message

The best vehicle to determine whether or not the HCD host is working correctly, is the HCD trace. Activate the HCD trace prior to performing the action that caused the host problem. Refer to “Using the HCD trace facility” on page 421 for more details on how to use the HCD trace function.

### Out of memory condition

If you receive one of the following HCD messages:

- CBDA056I There is not enough virtual storage available,
- CBDA474I Insufficient space to read IODF *dsname* into storage



you should consider providing more virtual storage for the HCD server on the host or enable HCD to load the IODF into a data space.

For z/OS, to increase the virtual storage adapt the REGION parameter for the HCD server as follows:

- If you use TCP/IP as communication protocol, you can either use an increased hardcoded value for the REGION size in the Skeleton (see “Skeleton used to start the HCM agent” on page 8), or edit the EEQHCM.INI file on the workstation and specify an appropriate value for the AREGION in the section [CBDQAGNT] (see “HCM client: configurable login parameters” on page 461).
- If you use APPC as communication protocol, you can increase the REGION size in the APPC Transaction Profile (see “Step 1: Define TP profile” on page 13).

**For z/VM:** You can use DEFINE STORAGE commands to increase the available storage.

If you load the IODF into a data space, you will get storage relief in your address space. To enable HCD to load the IODF into a data space, you should specify IODF\_DATA\_SPACE=YES in your HCD profile on the host (refer to the z/OS HCD User’s Guide or to the description of z/VM HCD in z/VM: I/O Configuration).

## Problems when using I/O Operations

If you get unexpected results when working with HCM I/O Operations functions, and some requests to I/O Operations appear to have returned misleading or incomplete data, you can use the command interface to issue a DISPLAY RESULTS command to display the result of the most recently processed command. You can also check on the console, which I/O Operations commands have been issued by HCM.

## Problems when using the RMF DDS

When trying to access performance data for HCM objects, you may run into problems with using the RMF DDS. The following messages may appear:

- **HCM is not able to determine the RMF Distributed Data Server (DDS).**

Table 41. DDS problem handling (1)

| Problem reason                                                                                   | User response                                                                          |
|--------------------------------------------------------------------------------------------------|----------------------------------------------------------------------------------------|
| The RMF DDS is not yet started.                                                                  | Start the RMF DDS.                                                                     |
| A wrong version of the RMF DDS is running or the DDS is running with an incorrect configuration. | Ensure that the RMF DDS is the one for z/OS 1.8 RMF.                                   |
| A wrong version of HCD is running.                                                               | To use the new functions of z/OS 1.8 HCM, you must run z/OS 1.7 HCD with APAR OA14334. |

- The connection to the RMF Distributed Data Server (DDS) failed.

Table 42. DDS problem handling (2)

| Problem reason                                    | User response                                                                                                                                                                                                                                                      |
|---------------------------------------------------|--------------------------------------------------------------------------------------------------------------------------------------------------------------------------------------------------------------------------------------------------------------------|
| The TCP/IP connection between HCM and DDS failed. | Check your network authorization and authentication mechanisms, because these might block the communication. For example, the HCM workstation may not be allowed to access the required DDS port. This may be caused by a personal firewall or a network firewall. |

For more information on the RMF Distributed Data Server, refer to *Setting up the Distributed Data Server* in the *z/OS RMF User's Guide*.

## Problems with HCM User's Guide

Report any incorrect or missing information in the HCM User's Guide, for example

- Essential information for HCM that is missing
- Any description of HCM processing that does not match the reality.
- Information is so vague that it prevents the effective use of HCM
- Conflicting information

If there is an error, ambiguity, or omission in the HCM User's Guide, determine if the situation is serious enough to affect the usage of HCM. For example, errors such as incorrect page reference or an ambiguity in a general description will not affect the usage of HCM. However, a wrong sequence in a series of steps that you have to go through can affect the HCM usage.

If the problem does not affect the usage of HCM, fill out the Reader's Comment provided at the back of the publication or write to the address shown in the edition notice. Comments help IBM improve future revisions of the publication.

If the problem has affected or can affect HCM usage, report the problem to the IBM Support Center, providing the following information:

1. Form number of publication
2. Information about the incorrect description (chapter title, page number)

## Incorrect help information

If you encounter problems with content, wording or mismatches, report the following to the IBM Support Center.

- Name of the help window
- Name of the last displayed dialog box
- Short description of the action being processed

## Problems with UIM-provided help

UIM provided help is not stored in the HCM help file (EEQHCM.HLP). This type of help will be made available to you by obtaining the help text from the host and converting it into a displayable format.

In case of an error, provide the following information to the IBM Support Center:

- Name of parameter/feature for which help was requested
- Type/model of the device for which the definition is made

---

## Using the HCD trace facility

HCD provides a trace facility that records information that can be used to locate internal HCD problems. The HCD trace records all data received by the host, passed back to the workstation, as well as the flow between the various HCD modules within the host.

You can enable the HCD trace facility from HCM. After you have logged on, you can turn the HCD trace facility on and off using the *Activate HCD Trace* menu item under *Options*. Thus you can capture trace information for only the operations that are of interest.

To turn on the HCD trace facility before logging on, select the HCD Trace checkbox in the Login dialog. You should only turn on tracing before logging on if you are interested in tracing the logon process itself. The logon process generates a large amount of trace information that you would otherwise not need. To use the HCD trace facility under z/OS, you must pre-allocate a trace data set with a DD name of HCDTRACE.

**Note:** When the trace facility is turned on, all the trace categories will be traced until the HCD profile is read. At this point, trace parameters set in the HCD profile will influence the trace behavior. If the trace facility is turned on later, only the trace parameters set in the HCD profile will be used. See the section on Diagnostic Information and Tools in the applicable *z/OS HCD User's Guide* or in the *z/VM: I/O Configuration* for further information.

---

## Using the z/VM HCD TCP/IP Dispatcher for HCM trace facility

To use the z/VM TCP/IP Dispatcher trace facility, start it with the command `CBDIODSP TRACE START`. Trace filename, filetype, and location (minidisk or SFS directory) are specified by defining the names `CBDTRANT` (name and type) and `CBDTRAMD` (minidisk or directory) in the `CBDCONF NAMES` file on your A-disk. For more information on the z/VM HCD TCP/IP dispatcher for HCM trace see the following section "z/VM HCD TCP/IP Dispatcher for HCM commands."

---

## z/VM HCD TCP/IP Dispatcher for HCM commands

The z/VM HCD TCP/IP dispatcher for HCM recognizes the two command families `TRACE` and `SECURITY` which can be issued via `RSK`. The dispatcher accepts commands via the `CONSOLE` and `SUBCOM` line drivers.

- `CBDIODSP TRACE START`: Starts dispatcher trace. If trace is already started, nothing happens. Trace filename, filetype, and location (minidisk or SFS directory) are specified by defining the names `CBDTRANT` (name and type) and `CBDTRAMD` (minidisk or directory) in the `CBDCONF NAMES` file on your A-disk. If the trace file already exists when starting the trace, it is erased. The trace file is opened for writing and a starting timestamp is written into the trace. Trace entries will be written to the trace according to the trace category and detail settings in effect. `CBDIODSP TRACE START` does not affect trace category and detail settings. By default, the trace is started when starting the dispatcher.
- `CBDIODSP TRACE STOP`: Stops dispatcher trace. If trace is already stopped, nothing happens. The trace file is closed and a closing timestamp is written into the trace. Trace entries will not be written to the trace file any more until the trace is started again (but the current content of the trace file will be erased.) `CBDIODSP TRACE STOP` does not affect trace category and detail settings.

- CBDIODSP TRACE LIST: The dispatcher prints the trace category and detail settings which are currently in effect.
- CBDIODSP TRACE CATEGORY <category-name> (ON | OFF): Switches the category specified by <category-name> on or off. Valid categories are:
  - DISPATCHER
  - WORKER
  - RECEIVE
  - SEND
  - CRYPTO
  - DATAGRAM
  - COMMAND
  - INITIALIZATION
  - TERMINATION
  - RANDOM
  - HOM
  - UTILITY
- CBDIODSP TRACE DETAIL <detail-name> (ON | OFF): Switches the detail specified by <detail-name> on or off. Valid details are:
  - DEBUG
  - ERROR
  - ABEND
  - CONFIDENTIAL
  - ENTRYEXIT
  - MESSAGE
- CBDIODSP TRACE NONE: Switches off all category and detail settings supported by the dispatcher.
- CBDIODSP TRACE ALL: Switches on all category and detail settings supported by the dispatcher.
- CBDIODSP SECURITY CP: Enforces logon verification according to CP security (DIAG88 is used). This setting is default.
- CBDIODSP SECURITY ESM: Enforces logon verification according to ESM settings. ESM must be initialized.
- CBDIODSP SECURITY LIST: Prints the security model in effect for the dispatcher (CP or ESM).

---

## The HCMERR.LOG PC file

HCM incorporates another aid for problem determination. If a severe, unexpected, fatal error occurs, HCM saves its current execution environment in a text file called HCMERR.LOG.

This file is written by default to the same directory from which the HCM executable was launched. However, you can determine another than the default directory. This is useful if you have HCM installed in a LAN environment that has read access only. To keep the HCMERR.LOG on your local resource, you have to specify a directory in your EEQHCM.INI file. HCM uses the EEQHCM.INI file to store information and defaults across HCM sessions. It is located in the Windows system directory. Enter a line like the following into the EEQHCM.INI file in the [HCM] section:

ERRLOGDIR=C:\HCMLOG

The file is initially created by HCM when the first fatal error occurs. You can truncate or delete the file. If you do not delete the file, the data of the execution environment is appended for each fatal error.

If you want to report a problem to IBM, check whether HCM has written the file. If the file exists, supply the file to IBM.

---

## Searching problem reporting databases and reporting problems

Search arguments are used to search problem reporting databases. If the problem being diagnosed was already reported and the symptoms entered into the database, the search will produce a match.

To perform a search, do the following:

1. Analyze the problem reporting data base and develop a search argument using the information provided in the boxes labeled *Search Argument*.
2. Complete the digits (such as ccc, nnn, hhh) according to the applicable conditions. For example, if the message EEQ0000T was received, the developed search argument for *message identifier* would be: MS/EEQ0000T. An example is shown below.

| Search Argument | Description        | Example     |
|-----------------|--------------------|-------------|
| MS/ccccnns      | Message identifier | MS/EEQ0000T |

3. Use the search arguments to search *problem reporting data bases*. If the search finds that the problem has been reported before, request a fix from IBM.  
If the search is unsuccessful, report the problem to the IBM Support Center. Submit the information that is listed individually for the various problem areas.

For more detailed information on these steps, refer to *z/OS MVS Diagnosis: Reference* or to the *z/VM Diagnosis Guide*.

---

## Reporting problems to IBM

Before reporting a problem to IBM, search the problem-reporting data bases for the problem and possible solutions. If the problem cannot be resolved using the problem-solving database, then assemble the following information as appropriate before contacting IBM:

- Provide the data as stated in the appropriate section for the type of problem.
- Operating system type and version you are running HCM on.
- Version of HCD on the host
- Service Level of HCM
- The type of connection between the host and PC including all software names and versions.
- The last message that HCM displayed in the status bar (bottom of window), particularly if HCM abends during IODF load/resync.
- The exact circumstances and actions that lead up to the error.
- Information about content and size of the used IODF and configuration files.

In certain cases, IBM might ask you for the configuration file and associated IODF in order to recreate the problem.

- An HCD trace file of the problem. See “Using the HCD trace facility” on page 421 for more information.
- The HCMERR.LOG file, if it exists. Refer to “The HCMERR.LOG PC file” on page 422 for details.

Be prepared to recreate the error and, if possible, to give IBM copies of your IODF and configuration file (.HCM).

---

## Appendix A. HCM messages

**Note:** Messages beginning with CBD are issued by HCD. Refer to *z/OS and z/VM HCD Messages* for an explanation of these messages.

---

**EEQ000T** Fatal Error. Please contact IBM technical support and refer to this error code: *error-code*. Additional diagnostic information is available in the HCMERR.LOG file, if it exists.

**Explanation:** HCM detected a logic error. The cause of the error is described in the *error-code*. The *error-code* contains the name of the module and the statement number where the logic error was detected.

**System action:** HCM will terminate.

**User response:** Report this problem to IBM. See "Reporting problems to IBM" on page 423 on how to do that.

---

**EEQ0200E** The PWS config file has not been saved. You may retry after rectifying the problem (for example by switching to File Manager and freeing some disk space). If you Cancel the file will not be saved.

**Explanation:** The PWS config file has not been saved.

**System action:** Waits for user to try again or to cancel.

**User response:** You may retry after rectifying the problem (for example by switching to File Manager and freeing some disk space).

---

**EEQ0201E** Error opening PWS config file *filename* for read. Access denied. The file may be in use by another user.

**Explanation:** The PWS config file could not be opened.

**System action:** Aborts the file I/O operation.

**User response:** Obtain access to the PWS config file and repeat the file I/O operation.

---

**EEQ0202E** Operating system error opening PWS config file *filename* for read. *OS-error-id*: *OS-error-message*

**Explanation:** Consult the documentation for your PWS operating system for the *OS-error-id* and *OS-error-message*.

**System action:** Aborts the file I/O operation.

**User response:** Correct the condition described by the OS error and repeat the file I/O operation.

---

**EEQ0203E** Error opening PWS config file *filename* for update. Access denied. The file may be in use by another user or be write-protected.

**Explanation:** Ensure that the config file can be opened for update.

**System action:** Aborts the file I/O operation.

**User response:** Obtain access to the PWS config file and repeat the file I/O operation.

---

**EEQ0204E** Operating system error opening PWS config file *filename* for update. *OS-error-id*: *OS-error-message*

**Explanation:** Consult the documentation for your PWS operating system for the *OS-error-id* and *OS-error-message*.

**System action:** Aborts the file I/O operation.

**User response:** Correct the condition described by the OS error and repeat the file I/O operation.

---

**EEQ0205T** Re-open of PWS config file *filename* for read failed. Access denied. The file may be in use by another user. HCM will terminate.

**Explanation:** Ensure that the config file can be opened for read.

**System action:** HCM terminates.

**User response:** Obtain access to the PWS config file and repeat the file I/O operation.

---

**EEQ0206E** Operating system error re-opening PWS config file *filename %d: %s* HCM will terminate.

**Explanation:** Consult the documentation for your PWS operating system for the *OS-error-id* and *OS-error-message*.

**System action:** Aborts the file I/O operation.

**User response:** Correct the condition described by the OS error and repeat the file I/O operation.

---

**EEQ0207E** Error opening temporary PWS config file *filename*. Perhaps the disk is write protected.

**Explanation:** HCM cannot open a temporary PWS config file.

**System action:** Aborts the file I/O operation.

**User response:** Ensure that temporary files can be created and written. Consult the documentation for your PWS to determine where temporary files are created.

---

**EEQ0208E Error trying to backup PWS config file *filename*. The changes have been saved to temporary file *filename*..**

**Explanation:** HCM cannot backup the PWS config file.

**System action:** Aborts the file I/O operation.

**User response:** Ensure that the PWS config file can be created and written.

---

**EEQ0209E Error trying to backup PWS config file *filename*. This file has been renamed to *filename\_2* and the changes have been saved to temporary file *filename\_3*.**

**Explanation:** HCM cannot create the PWS config file.

**System action:** Aborts the file I/O operation.

**User response:** Ensure that the PWS config file can be created and written.

---

**EEQ0210E The changes to PWS config file *filename* have been saved, however the temporary file *filename* could not be removed.**

**Explanation:** HCM cannot delete a temporary PWS config file.

**System action:** Completes the file I/O operation, except for deleting the named temporary file.

**User response:** Delete the named temporary file.

---

**EEQ0211E Error opening PWS config file *filename*. Perhaps the disk is write protected.**

**Explanation:** HCM cannot create the PWS config file. Occurs during a copy operation.

**System action:** Aborts the file I/O operation.

**User response:** Ensure that the PWS config file can be created and written.

---

**EEQ0212E Operation not allowed in Standalone Mode.**

**Explanation:** Connecting and disconnecting interfaces, as well as operations which require communication with the host, are not allowed when running HCM in Standalone Mode.

**System action:** Aborts the attempted operation.

**User response:** Open the PWS file again when HCM is not in Standalone Mode and attempt the operation again.

---

**EEQ0213E Operation not allowed for production PWS files.**

**Explanation:** Certain operations, such as editing, are forbidden when the currently open PWS file is a production file.

**System action:** Aborts the attempted operation.

**User response:** Convert the file to a work file using the File | Make Work... menu choice and perform the operation on the work file.

---

**EEQ0214E This configuration is open in Read-Only mode. Updates are not allowed.**

**Explanation:** When the PWS file was opened, it was opened with read-only access. This is either because you selected read-only access from a re-synchronization or upgrade confirmation dialog, or because the configuration contains advanced features saved by a later release of HCM, which this release would not be able to maintain if editing were permitted.

**System action:** Aborts the attempted operation.

**User response:** Determine the reason for the read-only access. Closing, then opening the PWS file again should cause a dialog to be displayed which will indicate the reason. If the reason was that you had chosen read-only access from a confirmation dialog, you may choose read-write access instead. If the reason was that the configuration contains advanced features, you have two options:

1. Remove the advanced features from the IODF and re-synchronize the PWS file to the IODF. It will then be editable.
2. Upgrade to a newer release of HCM.

---

**EEQ0215E Necessary PWS file upgrading could not be completed.**

**Explanation:** PWS files saved with an earlier version of HCM sometimes require upgrading (information conversion and supplementation) when opened with a later version. The above message means the upgrading could not be completed (often because host communication or actions failed, or write access to the PWS file could not be gained). This message usually occurs in conjunction with another message which more specifically states the reason for the failure.

**System action:** HCM aborts the attempt to open the PWS file and waits for next user menu selection.

**User response:** Alleviate the cause of the failure and try opening the PWS file again.



---

**EEQ0250E** File *filename* line *line-number*: **Import terminated.** Variable text.

**Explanation:** The import operation can not continue due to one or more severe errors.

**System action:** HCM aborts the import operation and returns to the main diagram with an empty configuration (no file open).

**User response:** Alleviate the cause of the failure and try importing the file again.

---

**EEQ0251E** File *filename* line *line-number*: **Record not processed.** Variable text.

**Explanation:** The record data is ignored due to one or more errors.

**System action:** HCM asks you if you want to keep the imported changes.

**User response:** Respond with "no" to return to the main menu, respond with "yes" to proceed with the IODF update dialogs.

---

**EEQ0252E** File *filename* line *line-number*: *field-description* **not processed.** Variable text.

**Explanation:** Aside from the field, the record data was used.

**System action:** HCM asks you if you want to keep the imported changes.

**User response:** Respond with "no" to return to the main menu, respond with "yes" to proceed with the IODF update dialogs.

---

**EEQ0253I** File *filename* line *line-number*: Variable text.

**Explanation:** Indicates side effects that can occur while processing an import record, for example, the implicit disconnect that occurs when two otherwise connected interfaces are connected with each other.

**System action:** Processing proceeds with the IODF Update dialog.

**User response:** No action.

---

**EEQ0260E** Variable text.

**Explanation:** The export operation can not continue due to one or more severe errors.

**System action:** HCM aborts the export operation and returns to the main diagram.

**User response:** Alleviate the cause of the failure and try exporting the file again.

---

**EEQ0261E** Variable text.

**Explanation:** The record data is ignored due to one or more errors.

**System action:** No action

**User response:** No action

---

**EEQ0262E** Variable text.

**Explanation:** Aside from the field, the record data was used.

**System action:** No action

**User response:** No action

---

**EEQ0263I** Variable text.

**Explanation:** Indicates side effects that can occur while processing an export record.

**System action:** Processing proceeds.

**User response:** No action.

---

**EEQ0400E** **Error opening controller physical description file:** *filename*

**Explanation:** HCM cannot open a PDF file.

**System action:** Waits for user to either cancel or continue, in which case the PDF is ignored.

**User response:** Ensure that HCM can open the PDF files in the controller PDF directories.

---

**EEQ0401E** **Error opening string physical description file:** *filename*

**Explanation:** Ensure that HCM can open the PDF files in the string PDF directories.

**System action:** Waits for user to either cancel or continue, in which case the PDF is ignored.

**User response:** Ensure that HCM can open the PDF files in the controller PDF directories.

---

**EEQ0402E** **Physical description file *filename* cannot be loaded.** *specific syntax error and line number.* **The rest of this PDF will be ignored. Do you wish to continue?**

**Explanation:** A syntax error has been found in a controller PDF.

**System action:** Waits for user to either cancel or continue, in which the PDF is ignored.

**User response:** Correct the error in the PDF file. Consult the syntax grammar for controller PDFs under "Controller PDF syntax" on page 406.

---

---

**EEQ0403E** Physical description file *filename* cannot be loaded... *specific syntax error and line number*. This may cause problems when creating strings. Do you wish to continue?

**Explanation:** A syntax error has been found in a string PDF.

**System action:** Waits for user to either cancel or continue, in which case the PDF is ignored.

**User response:** Correct the error in the PDF file. Consult the syntax grammar for string PDFs under "String PDF syntax" on page 409.

---

**EEQ0404E** Subsystem type *typename* has already been updated

**Explanation:** A second definition for this subsystem type was found in a controller PDF.

**System action:** Waits for user to either cancel or continue. If the user cancels then the file I/O operation is aborted. If the user continues, the second PDF is ignored.

**User response:** Either cancel and fix the problem or continue.

---

**EEQ0405E** Subsystem type *typename* has already been defined in a previous PDF.

**Explanation:** A second definition for this string type was found in string PDF.

**System action:** Waits for user to either cancel or continue. If the user cancels, then the file I/O operation is aborted. If the user continues, the second PDF is ignored.

**User response:** Either cancel and fix the problem or continue.

---

**EEQ0410W** Could not open file *apd-file-name*.

**Explanation:** The APD file could not be opened.

**System action:** HCM offers you the choice of proceeding with the IODF load or re-synchronization despite the fact that the APD file could not be opened, or returning to the *Choose Physical Description Assignment File* dialog.

**User response:** You may choose to continue the load or re-synchronization or return to the dialog for choosing an APD file. Possible reasons that the file could not be opened are:

- incorrect file or directory specification
- lack of read access to the device, directory, or file
- file sharing conflicts.

It is often possible to remedy such problems by switching tasks, using a utility that allows file system

manipulation, and then returning to the HCM task to choose the same or another APD file.

---

**EEQ0411W** Line *line-number*: Control unit *cu-id* does not exist in the IODF.

**Explanation:** In the APD file, a control unit id was encountered which does not exist in the IODF that HCM is using in the current load or re-synchronization operation.

**System action:** HCM offers you the choice of proceeding with the IODF load or re-synchronization despite the fact that there were problems with the APD file, or returning to the *Choose Physical Description Assignment File* dialog.

**User response:** You may continue with the IODF load or re-synchronization despite the errors or discrepancies in the APD file, or you may go back to the *Choose Physical Description Assignment File* dialog and choose another APD file. You may wish to use task switching to edit and correct the APD file before choosing the same APD file again.

---

**EEQ0412W** Line *line-number*: device *dev-id* does not exist in the IODF.

**Explanation:** In the APD file, a device string id was encountered which does not exist in the IODF that HCM is using in the current load or re-synchronization operation.

**System action:** HCM offers you the choice of proceeding with the IODF load or re-synchronization despite the fact that there were problems with the APD file, or returning to the *Choose Physical Description Assignment File* dialog.

**User response:** You may continue with the IODF load or re-synchronization despite the errors or discrepancies in the APD file, or you may go back to the *Choose Physical Description Assignment File* dialog and choose another APD file. You may wish to use task switching to edit and correct the APD file before choosing the same APD file again.

---

**EEQ0413W** Line *line-number*: Controller physical description *descrip-name* not found.

**Explanation:** A physical description name for a controller was specified in the APD file, but that name was not found in the physical description files (PDFs) available to HCM.

**System action:** HCM offers you the choice of proceeding with the IODF load or re-synchronization despite the fact that there were problems with the APD file, or returning to the *Choose Physical Description Assignment File* dialog.

**User response:** You may continue with the IODF load or re-synchronization despite the errors or discrepancies in the APD file, or you may go back to

the *Choose Physical Description Assignment File* dialog and choose another APD file. You may wish to use task switching to edit and correct the APD file before choosing the same APD file again.

---

**EEQ0414W** Line *line-number*: **String physical description** *descrip-name* **not found**.

**Explanation:** A physical description name for a device string was specified in the APD file, but that name was not found in the physical description files (PDFs) available to HCM.

**System action:** HCM offers you the choice of proceeding with the IODF load or re-synchronization despite the fact that there were problems with the APD file, or returning to the *Choose Physical Description Assignment File* dialog.

**User response:** You may continue with the IODF load or re-synchronization despite the errors or discrepancies in the APD file, or you may go back to the *Choose Physical Description Assignment File* dialog and choose another APD file. You may wish to use task switching to edit and correct the APD file before choosing the same APD file again.

---

**EEQ0415W** Line *line-number*: **Invalid syntax:** *text-from-APD-file*.

**Explanation:** The APD file contained text which could not be parsed because it did not conform to APD file syntactic requirements.

**System action:** HCM offers you the choice of proceeding with the IODF load or re-synchronization despite the fact that there were problems with the APD file, or returning to the *Choose Physical Description Assignment File* dialog.

**User response:** You may continue with the IODF load or re-synchronization despite the errors or discrepancies in the APD file, or you may go back to the *Choose Physical Description Assignment File* dialog and choose another APD file. You may wish to use task switching to edit and correct the APD file before choosing the same APD file again.

---

**EEQ0416W** Line *line-number*: **Too many errors were encountered - the rest of this file will be ignored**.

**Explanation:** Too many errors were found in the APD file to continue to parse it, which may indicate that the file was not a proper APD file at all.

**System action:** HCM offers you the choice of proceeding with the IODF load or re-synchronization despite the fact that there were problems with the APD file, or returning to the *Choose Physical Description Assignment File* dialog.

**User response:** You may continue with the IODF load or re-synchronization despite the errors or

discrepancies in the APD file, or you may go back to the *Choose Physical Description Assignment File* dialog and choose another APD file. You may wish to use task switching to edit and correct the APD file before choosing the same APD file again.

---

**EEQ0600E** **Logon (HCD session establishment) error has occurred**.

**Explanation:** This message is preceded by another message which tells why the logon attempt failed.

**System action:** HCM terminates.

**User response:** Remedy the situation that caused the logon attempt to fail (e.g. wait for the host system to become available).

---

**EEQ0601E** **Illegally formatted prompt information returned by HCD host**.

**Explanation:** HCM has sent a *prompt* request to the HCD host, but the returned data are either incomplete, unrecognized or wrong. One possible reason is an HCD abend on the host or the loss of the communication link between HCM and HCD.

**System action:** HCM terminates

**User response:** See Chapter 18, "Problem determination," on page 413 for diagnostic instructions.

---

**EEQ0602E** **HCD on host has responded with wrong language (not English)**.

**Explanation:** HCD is not correctly configured.

**Explanation:** An attempt has been made to establish a session with HCD on the host, but the English language part is not installed on the host.

**System action:** HCM terminates

**User response:** Make sure that the English FMID is installed, otherwise see Chapter 18, "Problem determination," on page 413 for diagnostic instructions.

---

**EEQ0603E** **HCD on host is running under wrong operating system**.

**Explanation:** An attempt has been made to establish a session with HCD on the host, but HCD does not run under MVS/ESA. This, however, is not possible.

**System action:** HCM terminates

**User response:** See Chapter 18, "Problem determination," on page 413 for diagnostic instructions.

---

**EEQ0604E** **An incompatible level of HCD is running on the host**.

**Explanation:** Ask your system programmer to upgrade HCD. For more information see the

EEQREAD.ME file of HCM. Internal description code: Cw-x Ry-z.

**System action:** HCM terminates.

**User response:** Do not retry the action unless and until a newer release of HCD is installed on the host. The internal description code allows IBM Support to determine the required release of HCD.

---

**EEQ0605W** The release of the HCD interface available on the host is not up to date with this release of HCM.

**Explanation:** You may proceed, but some functionality may not be available.

**System action:** None.

**User response:** Proceed but expect some requested actions to fail with error.

---

**EEQ0606E** *feature-description* not supported by the HCD interface for the release of HCD in use.

**Explanation:** Ask your system programmer to upgrade HCD if applicable. For more information see the EEQREAD.ME file of HCM. Internal description code: Cw-x Ry-z.

**System action:** HCM cancels the current action.

**User response:** Do not retry the action unless and until a newer release or service of HCD is installed on the host. The internal description code allows IBM Support to determine the required release of HCD.

---

**EEQ0607E** Attempt to load library EEQRHOMW.DLL failed. (You may still choose to run in Standalone Mode).

**Explanation:** An attempt has been made to establish a host connection, but the library file EEQRHOMW.DLL cannot be loaded.

**System action:** HCM displays the logon panel to allow another logon attempt.

**User response:** Remedy the situation that caused the logon attempt to fail or choose to press the Standalone button if logging in is not possible or not desired.

---

**EEQ0608E** GetProcAddress failed on EEQRHOMW.DLL. Your version of EEQRHOMW.DLL may be outdated or corrupt. (Replace EEQRHOMW.DLL or remove it and run in Standalone Mode).

**Explanation:** An attempt has been made to establish a host connection, using an outdated or corrupt version of the library file EEQRHOMW.DLL

**System action:** HCM displays the logon panel to allow another logon attempt.

**User response:** Remedy the situation that caused the logon attempt to fail or choose to press the Standalone button if logging in is not possible or not desired.

---

**EEQ0609W** The version of HCD on the host does not fully support switches with multiple internal control units (present in this IODF). Some switch related operations may be refused by HCD.

**Explanation:** See message text.

**System action:** None.

**User response:** Do not retry the action unless and until a newer release of HCD is installed on the host.

---

**EEQ0610E** The version of HCD on the host does not fully support the following CHPID types in this configuration file: *filename*. HCM will refuse to open this configuration file when running online, however, you may open it in Standalone mode.

**Explanation:** HCD does not fully support some CHPID types which are defined in the configuration. Ask you system programmer to update HCD.

**System action:** HCM cancels the current action when running online, and HCM continues if running in standalone mode.

**User response:** Do not retry the action when running online unless and until a newer release of HCD is installed on your host.

---

**EEQ0611E** The version of HCM is incompatible with the level of the HCD which is running on the host.

**Explanation:** Ask your system programmer to upgrade HCM as HCM does not support the version of HCD on the host. Internal description code: Cw-x Ry-z.

**System action:** HCM cancels the current action.

**User response:** Do not retry the action unless and until a newer release or service level of HCM is installed on your PWS. The internal description code allows IBM Support to determine the required release of HCM.

---

**EEQ0991T** Invalid HOM storage descriptor. The program will terminate.

**Explanation:** While retrieving data from HCD, HCM received an unrecognized record.

**System action:** HCM terminates.

**User response:** Report this problem to IBM. See "Reporting problems to IBM" on page 423 on how to do that.

---

**EEQ0992T** No data conversion defined for this storage descriptor. The program will terminate.

**Explanation:** The HCM ASCII/EBCDIC conversion routine received a record, but does not know how to convert the record. Most likely, a wrong record was received from HCD or passed for transmission to the host.

**System action:** HCM terminates

**User response:** Report this problem to IBM. See "Reporting problems to IBM" on page 423 on how to do that.

---

**EEQ0993T** Corrupted HOM interface record. The program will terminate.

**Explanation:** A corrupted record was received from HCD.

**System action:** HCM terminates

**User response:** Report this problem to IBM. See "Reporting problems to IBM" on page 423 on how to do that.

---

**EEQ0994T** A severe error has occurred on the host.

**Explanation:** HCD is not active on host. Program will terminate.

**System action:** HCM terminates.

**User response:** Run HCM again, this time selecting the checkbox for the TRACE option in the login dialog. Supply the resulting HCD.TRACE data set on the host to the IBM service center. Further clues to the cause of the severe error may be gained by running HCD manually on the host. If HCD experiences a similar severe error when run manually, it may be due to the same cause. There may be relevant messages left in the HCD.MSGLOG data set after a manual HCD session has terminated.

---

**EEQ1000E** RHOM\_E\_NO\_CONVERSATION - internal error. RHOM interface violation: Bad conversation handle.

**Explanation:** HCM passed an invalid conversation handle to RHOM during an HCD access call.

**System action:** HCM terminates.

**User response:** Report this problem to IBM. See "Reporting problems to IBM" on page 423 on how to do that.

---

---

**EEQ1001E** RHOM\_E\_ALLOC - Insufficient memory (component RHOM)

**Explanation:** RHOM was unable to allocate memory (usually during host logon).

**System action:** HCM terminates.

**User response:** Try closing other Windows applications to free memory.

---

**EEQ1002E** RHOM\_E\_NO\_IBUF - Internal error. RHOM interface violation: Input buffer must not be NULL.

**Explanation:** The RHOM interface was violated by HCM by not passing a valid input buffer for HCD access.

**System action:** HCM terminates.

**User response:** Report this problem to IBM. See "Reporting problems to IBM" on page 423 on how to do that.

---

**EEQ1003E** RHOM\_E\_NO\_OBUF - Internal error. RHOM interface violation: Output buffer must not be NULL

**Explanation:** The RHOM interface was violated by HCM by not passing a valid output buffer for HCD access.

**System action:** HCM terminates.

**User response:** Report this problem to IBM. See "Reporting problems to IBM" on page 423 on how to do that.

---

**EEQ1100E** RFHOM\_E\_BAD\_REQUEST\_CODE - Internal error. RFHOM interface violation: Unknown request.

**Explanation:** HCM/HCD interface routine received an invalid request code from the workstation. The reason is either a garbled network transmission or an HCM/HCD interface routine interface violation by component RHOM.

**System action:** HCM terminates.

**User response:** Report this problem to IBM. See "Reporting problems to IBM" on page 423 on how to do that.

---

**EEQ1101E** RFHOM\_E\_OPENLOG - Error opening HCD server host logfile

**Explanation:** HCM/HCD interface routine received a request with the host logfile flag set. The attempt to open the logfile failed. The default logfile data set name on the host is HLQ.CBDQRHOM.LOG (where HLQ is the user's TSO session qualifier).

**System action:** HCM terminates.

---

**User response:** Verify that sufficient disk space on the host is available.

---

**EEQ1102E RFHOM\_E\_CLOSELOG - Error closing HCD server host logfile**

**Explanation:** HCM/HCD interface routine was unable to close the host logfile data set. The default logfile data set name on the host is HLQ.CBDQRHOM.LOG (where HLQ is the user's TSO session qualifier).

**System action:** HCM terminates.

**User response:** Verify that sufficient disk space on the host is available.

---

**EEQ1103E RFHOM\_E\_LOADHOM - Error loading HOM. Please verify that HCD host access is correctly configured. Check STEPLIB in APPC TP profile.**

**Explanation:** HCM/HCD interface routine could not load the HCD HOM interface component (CBDMGHOM).

**System action:** HCM terminates.

**User response:** Verify that HCD is correctly installed on the MVS host. Verify that the STEPLIB specification of your APPC TP profile includes the HCD load libraries.

---

**EEQ1104E RFHOM\_E\_DUMPHRB - Internal error (component RFHOM). Error during DumpHRB**

**Explanation:** HCM/HCD interface routine encountered an error in the DumpHRB routine.

**System action:** HCM terminates.

**User response:** Report this problem to IBM. See "Reporting problems to IBM" on page 423 on how to do that.

---

**EEQ1105E RFHOM\_E\_DUMPIOBUF - Internal error (component RFHOM). Error during DumpIOBuf**

**Explanation:** HCM/HCD interface routine encountered an error in the DumpIOBuf routine.

**System action:** HCM terminates.

**User response:** Report this problem to IBM. See "Reporting problems to IBM" on page 423 on how to do that.

---

**EEQ5000I Conversion routine started.**

**Explanation:** This message is shown when the routine started working. The input parameters are shown as they were stated.

---

**EEQ5001I Conversion routine ended.**

**Explanation:** This message is shown when the routine ended working and no error occurred that forced an abnormal or error end.

---

**EEQ5003E Files found: [Path+filename]**

**Explanation:** Shows a list of identified filenames including path which will be processed.

---

**EEQ5004E No file found in directory [Directory]**

**Explanation:** No files were found in the directory.

**System action:** The conversion tool stops. No conversion took place.

**User response:** Make sure that you did not specify an empty source directory.

---

**EEQ5005E No file found matching: '[File]'.**

**Explanation:** No file was found matching the name [File].

**System action:** The conversion tool stops. No conversion took place.

**User response:** Make sure you specified an existing source file.

---

**EEQ5006I Started processing of file: '[Path+filename]'**

**Explanation:** The mentioned file is being processed.

---

**EEQ5007I Ended processing of file: '[Path+filename]'. All [X] data-records correctly processed.**

**Explanation:** The mentioned file has been processed. There were all [X] data records correctly identified.

---

**EEQ5008E Aborted processing file: '[Path+filename]'.**

**Explanation:** The processing of the mentioned file was aborted due to the occurrence of an error.

**System action:** Processing of the specified file stops. Conversion process continues.

**User response:** Make sure, you specified only HCM exported files.

---

**EEQ5010E Unable to open file: '[Path+filename]'.**

**Explanation:** There was an error while opening a file.

**System action:** Conversion process stops.

**User response:** Make sure, the user running the

conversion tool has sufficient access authority to perform the action.

---

**EEQ5011E Unable to access directory: '[Directory]'.**

**Explanation:** There was an error while trying to access a directory.

**System action:** Conversion process stops.

**User response:** Make sure, the user running the conversion tool has sufficient access authority to perform the action.

---

**EEQ5012E Unable to create file: '[Path+filename]'.**

**Explanation:** There was an error while creating a file.

**System action:** Conversion process stops.

**User response:** Make sure, the user running the conversion tool has sufficient access authority to perform the action.

---

**EEQ5013E Unable to create directory: '[Directory]'.**

**Explanation:** There was an error while trying to create a directory.

**System action:** Conversion process stops.

**User response:** Make sure, the user running the conversion tool has sufficient access authority to perform the action.

---

**EEQ5014E Unable to write to file: '[Path+filename]'.**

**Explanation:** There was an error while trying to write to a file.

**System action:** Conversion process stops.

**User response:** Make sure, the user running the conversion tool has sufficient access authority to perform the action.

---

**EEQ5015E Invalid syntax.**

**Explanation:** The conversion tool was invoked with a syntax error.

**System action:** Conversion process stops. No conversion took place.

**User response:** Make sure the conversion tool was syntactical correctly invoked.

---

**EEQ5016E No such logical drive: '[Drive]'.**

**Explanation:** The source or target parameter referred to a nonexistent logical drive.

**System action:** Conversion process stops. No conversion took place.

**User response:** Make sure the specified source or target directory contains a valid logical drive letter.

---

**EEQ5017E Could not find [Directory].**

**Explanation:** Unable to find a directory.

**System action:** Conversion process stops. No conversion took place.

**User response:** Make sure the specified source directory exists.

---

**EEQ5018E Is not a directory: '[String]'**

**Explanation:** The specified target is not a directory.

**System action:** Conversion process stops. No conversion took place.

**User response:** Make sure a directory was specified when using the -t option.

---

**EEQ5019E Unable to allocate required memory.**

**Explanation:** The process could not get sufficient memory from the run time system.

**System action:** Dependent on the severity of the error the conversion process may either stop or continue.

**User response:** Make sure that enough virtual memory is available from the runtime system.

---

**EEQ5021E Internal error.**

**Explanation:** An error occurred due to the inner structure of the conversion tool.

**System action:** Conversion process stops.

**User response:** Report this problem to IBM. See "Reporting problems to IBM" on page 423.

---

**EEQ5022I MIF files may be corrupted.**

**Explanation:** Due to an error during the conversion process, the integrity of the produced MIF files is not granted.

**User response:** Check log file for error or warning messages, remove their cause, remove produced MIF files and run the Inventory scan and/or conversion process again.

---

**EEQ5023E Error while reading from file: '[File]'.**

**Explanation:** An error occurred while reading from file [File]. The processing of this file will be aborted.

**System action:** Conversion process stops.

**User response:** Check the specified file and associated file system for integrity.

---

**EEQ5024E Unable to get required system information.**

**Explanation:** The conversion tool could not get required information from the runtime system.

**System action:** Conversion process stops.

**User response:** Check setting and integrity of the operating system.

---

**EEQ5025E Unable to get file handle.**

**Explanation:** The conversion tool could not get a file handle to search for specific files.

**System action:** Conversion process stops.

**User response:** Check uses file system and access authorities.

---

**EEQ5026W At least one error or warning message occurred during conversion.**

**Explanation:** At least one error or warning message came up during the conversion process. For details see screen output or log file (if such one is produced).

**User response:** Examine log file for error and/or warning messages and remove their cause. If necessary, remove already produced MIF files and run the Inventory scan and/or conversion tool again.

---

**EEQ5027I Renaming produced or obsolete MIF files.**

**Explanation:** A set produced or obsolete (e.g. remaining from the previous conversion process) is being renamed to 'EEQMIFXX.MI~'.

---

**EEQ5028E Failed to rename file '[File1]' to '[File2]'.**

**Explanation:** The renaming of file [File1] to [File2] failed.

**User response:** Make sure the user who runs the conversion tool has sufficient access authority to rename the specified file.

---

**EEQ5029W Set of MIF files in '[Directory]' may not reflect a valid HCM exported configuration.**

**Explanation:** The renaming of MIF files failed in directory [Directory] for at least one file. The reflected configuration by the remaining MIF files may not be valid.

**User response:** Remove or rename produced MIF files. The set of produced MIF files may contain an invalid HCM exported configuration.

---

---

**EEQ5030E Could not process header. File cannot be processed.**

**Explanation:** An error occurred during the processing of the header-record.

**System action:** Dependent on the severity of the error the conversion process may either stop or continue.

**User response:** Remove cause of the error from specified file. Make sure a valid set of HCM exported files was chosen for conversion. Make sure the HCM exported files were not changed manually.

---

**EEQ5031W Unknown column name. Column will be ignored.**

**Explanation:** A unknown column-name [Name of column] was found in the header-record. This column will be ignored.

**System action:** Conversion process continues. The referred column will be ignored.

**User response:** Make sure that corresponding versions of HCM and conversion tool are used.

---

**EEQ5032E Could not process data. Current line will not be processed.**

**Explanation:** The current data-record could not be read due to occurrence of an error.

**System action:** Conversion process stops.

**User response:** Remove cause of the error from specified file. Make sure a valid set of HCM exported files was chosen for conversion. Make sure the HCM exported files were not changed manually.

---

**EEQ5050W Not all diagnostic messages were written to the log file. Use the 'xlog' option to get every diagnostic message.**

**Explanation:** There occurred more than 10 diagnostic messages and the 'log' option was given (default).

**User response:** Specify the option '-xlog' to get every diagnostic message written into the log file.

---

**EEQ5051W Full component name of file '[File]' too long, or current directory path too long, or source directory path too long.**

**Explanation:** Either the fully qualified component name of file [file], or the fully qualified name of the current directory, or the fully qualified name of the source directory is too long to be displayed.

**System action:** Conversion tool stops. No conversion took place.

**User response:** Shorten the fully qualified name of the specified file or directory.

---



---

**EEQ5052E Maximum number of columns or data fields exceeded.**

**Explanation:** There were too much columns or data fields encountered in one row.

**System action:** Conversion process stops.

**User response:** Make sure that a valid set of HCM exported files was chosen for the conversion. Make sure the HCM exported files were not changed manually.

---

**EEQ5053E Maximum length of [X] exceeded.**

**Explanation:** The maximum possible length of [X] was exceeded. where [X] = 'name of table', [X] = 'data field', or [X] = 'name of column'.

**System action:** Conversion process stops.

**User response:** Make sure that a valid set of HCM exported files was chosen for the conversion. Make sure the HCM exported files were not changed manually.

---

**EEQC401E Host communication error**

**Explanation:** Invalid or expired user ID or password.

---

**EEQC404E Host communication error**

**Explanation:** Most likely, a wrong (outdated) TP profile has been specified in the CPI-C side information.

---

**EEQC406E Host communication error**

**Explanation:** Possible reason: APPC local node not started.

---

**EEQC408E Host communication error**

**Explanation:** A session cannot be established for User ID user\_id, symbolic destination sdn, and domain (local).

---

**EEQC410E Host communication error**

**Explanation:** Possible reason: HCM client configuration error: name of HCM APPC host transaction program incorrectly specified, please check your CPI-C side information entry for the selected host.

---

**EEQX100E Host communication error.**

**Explanation:** The HCM dispatcher on host <name> may be busy or not listening on port <port#>.

**System action:** No connection to host.

**User response:** Start the dispatcher and check you have specified the correct port number.

This message can also occur, if the HCM dispatcher has been started at a time, when TCP/IP was not already active. Stop the HCM dispatcher, start TCP/IP, and start the HCM dispatcher again. If TCP/IP is already started, stop the dispatcher and start it again.

---

**EEQX102E Host communication error.**

**Explanation:** The hostname <name> is unknown.

**System action:** No connection to host.

**User response:** Verify that you spelled the hostname correctly. If the spelling is correct, use the **ping** command to check the host connection.

---

**EEQX305E Host communication error.**

**Explanation:** Timeout waiting for HCM dispatcher reply.

**System action:** No connection to host.

**User response:** Increase <eeqhcm.ini[CBDQTDIS]rtimeout>. Verify that you spelled the hostname correctly.

---

**EEQX306E Host communication error.**

**Explanation:** The message is issued because the error handling is incomplete on the dispatcher side. The login is successful, but the dispatcher fails to establish the connection between HCM and HCD. Instead of sending back an error datagram, the dispatcher just closes the socket connection. The HCM RDTs log file shows what happened.

**System action:** No connection to host.

**User response:** Check why the connection between HCM and HCD was disrupted. You can create the HCM log files by adding these lines to the EEQHCM.ini file:

```
[COMRDTs]
AGENTLOG=D:\ibmeeq\rdts.log
CLOGMASK=CDEFIX
[COMRHOM]
RHOMLOG=1
RHOM_EXIT_LOG=1
FORCELOG=1
CLOGMASK=CDEFIX
```

---

**EEQX401E Host communication error.**

**Explanation:** Security validation failed.

**System action:** No connection to host.

**User response:** Check the spelling of your HCM user id.

---

**EEQX402E Host communication error.**

**Explanation:** Security validation failed.

**System action:** No connection to host.

**User response:** Check that your password is valid.

---

**EEQX405E Host communication error.**

**Explanation:** No available server port found for new HCM agent.

**System action:** No connection to host.

**User response:** Widen  
<eeqhcm.ini[CBDQAGNT]portmin..portmax>.

---

**EEQX406E Host communication error.**

**Explanation:** The HCM dispatcher does not have read access to the skeleton, which is used to setup the JCL for starting the HCM agent. Or, the HCM dispatcher could not find the data set for the skeleton, which is to be used to start the HCM agent; it might not exist.

**System action:** No connection to host.

**User response:** Please check the data set to be used as skeleton. It should be one of:

- Default data set name (SYS1.PROCLIB(CBDQAJSK))
  - Data set specified in the procedure or JCL, which has been used to start the HCM dispatcher
  - Data set specified in the HCM user's ini file in the section [CBDQAGNT] with the keyword AJCLSKEL.
- 

**EEQX407E Host communication error.**

**Explanation:** The HCM dispatcher could not write the HCM agent JCL file.

**System action:** No connection to host.

**User response:** Specify  
[CBDQAGNT]ajclofn=<writable data set>.

---

**EEQX410E Host communication error.**

**Explanation:** The HCM dispatcher could not verify a successful start of a new HCM agent.

**System action:** No connection to host.

**User response:** Check agent job log / agent trace on host for startup errors.

---

**EEQX414E Host communication error.**

**Explanation:** The HCM dispatcher timed out waiting for a new HCM agent.

**System action:** No connection to host.

**User response:** Increasing  
<eeqhcm.ini[CBDQTDIS]atimeout> Also: check agent

job log / agent trace on host for startup errors.

---

**EEQX415E Host communication error.**

**Explanation:** The HCM dispatcher cannot do security validations.

**System action:** No connection to host.

**User response:** Verify that the dispatcher is running as an APF authorized program.

---

**EEQX416E Host communication error.**

**Explanation:** The HCM dispatcher received an invalid request package.

**System action:** No connection to host.

**User response:** The HCM client request may have been corrupted during transfer, please retry.

---

**EEQX500E Host communication error.**

**Explanation:** I/O exception waiting for HCM dispatcher reply.

**System action:** No connection to host.

**User response:** The connection to the HCM dispatcher was interrupted, verify that the dispatcher is still running.

---

**EEQX501 Host communication error.**

**Explanation:** Exception receiving HCM agent reply.

**System action:** No connection to host.

**User response:** Check if the HCM client-agent connection is lost.

---

**EEQX502E Host communication error.**

**Explanation:** Timeout waiting for HCM agent's reply to client logon request.

**System action:** No connection to host.

**User response:** Increase  
<eeqhcm.ini[CBDQAGNT]rtimeout>.

---

**EEQX503E Host communication error.**

**Explanation:** Timeout waiting for HCM agent reply.

**System action:** No connection to host.

**User response:** Check that the HCM agent is still running. Increase <eeqhcm.ini[CBDQAGNT]rtimeout>.

---

## Appendix B. Alternate processor definitions

The physical *machine* may have multiple logical processors known as *shadows*. The *primary processor* in the processor complex is that which is in the current logical view; at IODF load/resync time, processor complex connections are built for primary processors only. *Alternate* or *shadow processors* are those not in the current view; no physical connections are built for alternate processors at IODF load/resync time. Every processor must be assigned to a new or existing processor complex. The name of the processor complex is the name of the primary processor.

You can:

- Create or delete shadow processors during an HCM session
- Confirm or change which processors are assigned to which machine during an IODF load or resync process.

---

### Managing shadow processors during an HCM session

Display the Processors dialog by choosing the **Manage Shadow Processors...** command in the **Edit** menu. A list of logical processors, sorted by processor within processor complex, appears. You can create or delete shadow processors, change the processor style, or make a processor primary or alternate.

#### Creating a new processor under a machine

You can create a new processor by selecting the machine from the **Processors** dialog and pressing the **Create...** button. The **Create Processor** dialog allows you to create an alternate processor under the selected machine. Note that you can only create an SMP shadow in an SMP machine or an XMP shadow in an XMP machine. Corresponding channel subsystems are created as well. Combinations of XMP processors and SMP processors within a machine are not allowed.

#### Deleting a processor from a machine

You can delete a processor, provided it is not the only one within the machine. Select a processor from the **Processors** dialog and press **Delete**. HCM will display a confirmation dialog before deleting the processor. Primary and alternate status settings are adjusted as required for the remaining processors in the machine.

#### Changing the processor style

Select a processor from the **Processors** dialog and press the **Change Style...** button. The **Change Machine Style** dialog appears, giving you the choice of an IBM style (default) or a “one processor per partition” style machine. The button is enabled if the machine contains only new processors. The button is disabled if any of the new processors involved contain partitions.

#### Making a processor primary or alternate

Select a processor from the **Processors** dialog and press **Primary**. For IBM style processors, the selected processor becomes the primary one. The **Primary** button is enabled only if the machine has more than one processor; it is disabled if the selected processor is already the primary one. Unselected processors within the machine become alternates.

Both primary and alternate XMP processors, must have the same number of channel subsystems with the same CSS IDs. If you delete or add a channel subsystem to or from a primary processor, the same updates are performed on its alternate shadow processors, too.

For “one processor per partition” style processors, the button is enabled only if there is more than one processor; it is disabled if the selected processor is the only primary processor. Otherwise, the primary/alternate state of the selected processor is toggled. Note that this style of processor may have more than one primary processor.

---

## Assigning processors to machines during IODF load/resync

During an IODF load or resync, the **Machines** dialog will automatically appear when there are new processors (added to the IODF on the host) which must be assigned to new or existing machines, or any time that some machine has more than one processor.

If HCM discovers that the IODF being loaded contains new processors, it will attempt to assign each processor to a machine by matching first serial numbers, then SNA addresses. If unsuccessful, HCM will tentatively assign the new processor to a new machine. When the **Machine** dialog automatically appears, it will ask you to confirm or change HCM’s assignments before continuing the load/resync process.

If you create a new machine to which to re-assign the new processor (by selecting the processor and pressing **New...** in the **Machine** dialog), it becomes the primary processor. If you re-assign the new processor to a different, existing machine (using the **Assign...** button to display the **Assign Machine** dialog), it becomes an alternate processor. If re-assigning the processor leaves the old machine without processors, it is deleted. Otherwise, primary and alternate settings are adjusted as necessary.

You can change a machine’s style, or make it a primary or alternate processor. See “Managing shadow processors during an HCM session” on page 437.

At this point, HCM identifies new processors and labels them as ‘new’. HCM also identifies deleted processors and labels them as ‘deleted’.

---

## Appendix C. “One Processor Per Partition” (OPPP) machines

An alternative to IBM’s processor partitioning scheme is one in which, instead of each partition being represented by an LPAR object in the IODF, each partition is represented by its own processor. HCM calls this scheme “one processor per partition” (OPPP) and provides the following support for it.

1. IODF load and resync
2. Creating and deleting
3. Editing
4. CHPID mapping
5. Connecting
6. CTC connections

HCM represents OPPP machines similarly to the way it represents machines with multiple logical (alternate or shadow) processors. More than one processor object in the IODF can be mapped to an HCM machine. For machines with multiple logical processors, exactly one processor is designated the “primary” processor and can be edited or have connections made to it in HCM. For OPPP machines, more than one processor can be designated “primary”, thus allowing you to edit and make connections to several “partitions” with HCM.

---

### IODF load and resync

When HCM encounters new OPPP processors during IODF load or resync it maps them to existing or new machines or to its own machine by matching its serial number or SNA address. When the **Processors** dialog is opened the new processors are listed with status “NEW”.

To assign an OPPP processor to another machine, select it and click **Assign**.

To change the style of a machine to OPPP, select it and click **Change Style**.

To toggle an OPPP processor between *Primary* and *Alternate*, select it and click **Primary** or **Alternate**. In OPPP machines, there can be more than one primary processor.

When the new processors have been assigned properly and the machines styles are correct, click **OK** to complete the load or resync processes.

### Creating and deleting OPPP machines

To create a new OPPP machine, add a processor to an OPPP machine, or delete a processor from an OPPP machine, select the **Edit:Manage Shadow Processors** menu item.

To create a new OPPP machine, select the **Create —>Processor** menu item and fill in the **Create Processor** dialog. Now select **Edit—>Manage Shadow Processors**, select the new processor and click **Change Style**.

To add a new processor (partition) to an OPPP machine, select the machine in the **Shadow Processors** dialog and click **Create**. Fill in the **Create Processor** dialog to create the new processor.

To delete a processor (partition) from an OPPP machine, select the machine in the **Shadow Processors** dialog and click **Delete**.

## Editing OPPP processors

To edit an OPPP processor, select the **Edit—>Processor** menu item and double-click on the processor. Note the label of an OPPP machine is the same as the label of its first processor.

In the **Processor** dialog, choose the particular processor (partition) from the **Label** combo-box. Now you can edit that particular processor as you would any other processor.

## CHPIDs, channels, and CHPID mapping

The distinction between CHPIDs in the IODF and channels in HCM becomes very important for OPPP machines. Each IODF processor has its own set of CHPIDs. However, the OPPP *machine* has only one set of physical *channels*.

Usually each CHPID is mapped to a channel with the same number. However this is not necessary because some OPPP machines support the ability to map CHPIDs with different numbers to the same channel or to map CHPIDs to channels beyond channel FF.

When you create or re-number CHPIDs in an OPPP processor, a *CHPID mapping* is used to determine what channel the CHPID should be mapped to. Each processor can have a different CHPID mapping. The default CHPID mapping is one-to-one between CHPID numbers and channel numbers.

To edit the CHPID mapping for an OPPP processor, edit the processor and click **CHPID Mapping** in the **Processor** dialog. This opens the **CHPID <> Channel Mapping** dialog.

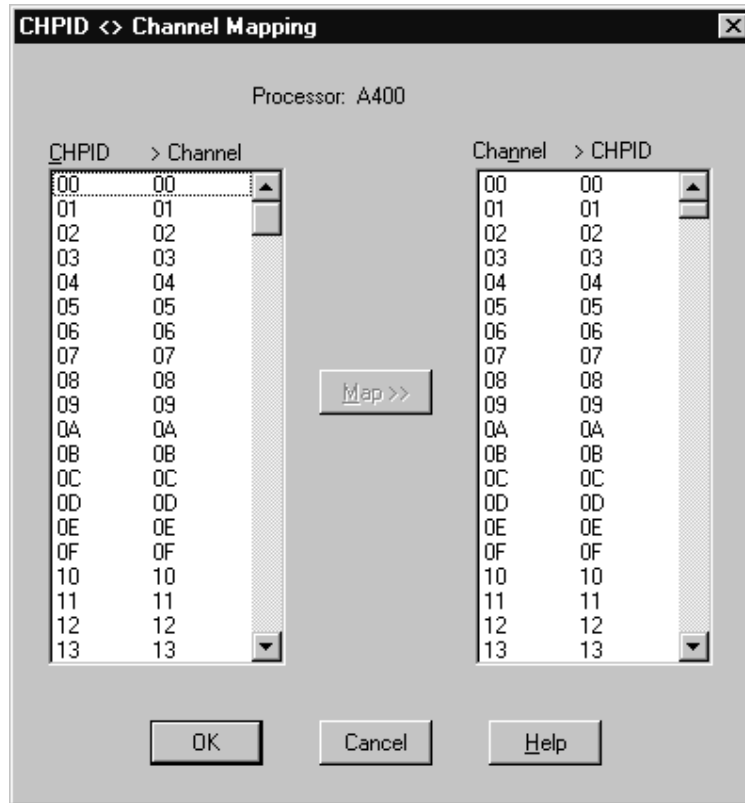

Figure 180. CHPID <> Channel Mapping Dialog

The listbox on the left lists all possible CHPID numbers (00- FF) and the channel numbers to which they map. The listbox on the right lists all possible channel numbers (00-1FF) and the CHPID numbers to which they map.

To change the mapping for a range of CHPID numbers, select the range in the left listbox and select the first channel number in the right listbox. Click **Map** to map the selected range of CHPID numbers to as many of channel numbers starting with the selected channel number.

If any of the target channel numbers is already mapped, the previous mapping is discarded. The previous CHPID numbers must be re-mapped before you can close this dialog (unless you press Cancel.)

After changing the CHPID mapping, any existing CHPIDs are remapped as appropriate.

## Connecting OPPP machines

When connecting to a channel on an OPPP machine, the connection is made to all CHPIDs that are mapped to that channel, and therefore also to the processors of those CHPIDs.

## CTC connections to OPPP machines

When making a CTC connection to a channel on an OPPP machine that has more than one CHPID, HCM will prompt you to specify which CHPID (and therefore which processor) to make the connection to. To make CTC connections to several CHPIDs that map to one channel, follow the procedure for making a CTC connection once for each CHPID.





## Appendix D. Naming conventions in dialogs and reports

Objects in HCM are usually described in dialogs, reports, on the configuration diagram, in the status bar, in the object information bar, and on certain menu items using a standard format. The format used for most situations is described below.

| Object                                | Formatting convention (NAME)                                                                                                                 | Examples                                                               |
|---------------------------------------|----------------------------------------------------------------------------------------------------------------------------------------------|------------------------------------------------------------------------|
| Processor                             | ProcessorName                                                                                                                                | PROD1                                                                  |
| Partition                             | ProcessorName.PartitionName                                                                                                                  | PROD1.LPARA                                                            |
| CHPID                                 | ProcessorName.CHPID                                                                                                                          | PROD1.2F                                                               |
| Switch                                | SwitchName                                                                                                                                   | ESCD_1                                                                 |
| Switch Port                           | SwitchName.SwitchPortID                                                                                                                      | ESCD_1.E3                                                              |
| Crossbar                              | CrossbarName                                                                                                                                 | PRN-XBAR                                                               |
| Crossbar Interface                    | CrossbarName.CrossbarInterfaceName                                                                                                           | PRN-XBAR.1 (channel interface)<br>PRN-XBAR.A1 (CU interface)           |
| Controller                            | ControllerName                                                                                                                               | 3990 #5                                                                |
| Controller Segment                    | ControllerName.SegmentName                                                                                                                   | 3990 #5.SC0 "SEG" if none assigned by PDF                              |
| Controller (Channel / Device) Adapter | ControllerName.SegmentName.AdapterName "Segment Name" is omitted if none assigned by PDF "AdapterName" is "CA" "DA" if none assigned by PDF. | 6110 #1.Bus 0.A (CA) 6110 #1.Bus 0.0 (DA)                              |
| Controller Interface                  | ControllerName.SegmentName.AdapterName.InterfaceName "INT" if none assigned by PDF                                                           | 3990 #5.SC0.A 3990 #5.SC0.SP0<br>6110 #1.Bus 0.A.0 6110 #1.Bus 0.0.INT |
| String                                | StringName "String" plus range of device addresses if none assigned                                                                          | BACKUP DASD String 500-51F                                             |
| Unit                                  | StringName.UnitName "Unit" plus range of device addresses if none assigned.                                                                  | String 500-51F.Unit 500-507                                            |
| Device                                | DeviceNumber or DeviceNumber,Count                                                                                                           | 0500 0500,8                                                            |
| String Interface                      | StringName.InterfaceName "INT" if none assigned by PDF                                                                                       | String 500-51F.A                                                       |
| Converter                             | ConverterName<br>"S->P" or "P->S" if no label assigned                                                                                       | S->P between TEST1.22 and<br>3990 #1.SC0.C                             |
| Cabinet                               | CabinetName                                                                                                                                  | Central Cabinet                                                        |
| Patchport                             | PortId                                                                                                                                       | C101                                                                   |

In some situations, the formatted NAME as described above may be followed by additional information. The exact information that is included varies with circumstances.

| Object                                                | Formatting convention (NAME plus additional information)                               | Examples                                                   |
|-------------------------------------------------------|----------------------------------------------------------------------------------------|------------------------------------------------------------|
| Processor                                             | ProcessorName TypeModel "Description" SN:Serial Number                                 | PROD1 9021-972 "Production 1"<br>SN: 1234569021            |
| Partition (IBM style machine)                         | ProcessorName.PartitionName<br>ImageNumber Usage "Description"                         | PROD1.LPARA 01 OS "OS Partition #1"                        |
| Partition (one processor per partition style machine) | ProcessorName.PartitionName TypeModel "Description"                                    | PROD1.DOM1.3090 "Domain 1"                                 |
| CHPID                                                 | ProcessorName.CHPID InterfaceType Type Mode<br>"Description" Connections               | PROD1.21 S CNC SHR "DIR 2.E8" to ESCD_2.E8                 |
| CHPID with no physical channel                        | ProcessorName.CHPID (No Channel)<br>Type Mode "Description"                            | PROD1.21 (No Channel) ""                                   |
| Physical channel with no CHPID                        | ProcessorName.CHPID InterfaceType (No CHPID)<br>Connections                            | PROD1.21 S (No CHPID) to ESCD_2.E8                         |
| CHPID on one processor per partition machine          | ProcessorName.CHPID InterfaceType (n CHPIDs)<br>Connections                            | PROD1.21 S (3 CHPIDs) to ESCD_2.E8                         |
| Switch                                                | SwitchName UnitModel "Description" SN:SerialNumber                                     | ESCD_2 9032 "DASD Switch"<br>SN:79023454                   |
| Switch Port                                           | SwitchName.SwitchPortID LASER/LED "Name"<br>Connections                                | ESCD_2.E8 LED "P1.21" from PROD1.21                        |
| Crossbar                                              | CrossbarName SN:SerialNumber                                                           | PRN_XBAR SN: 0987242                                       |
| Crossbar Interface                                    | CrossbarName.CrossbarInterfaceName Connections                                         | PRN_XBAR.A1 to 4245 #1.A                                   |
| Controller                                            | ControllerName SN:SerialNumber Strings                                                 | 3990 #5 SN:98734789 reaching String 400-41F String 420-43F |
| Controller Segment                                    | ControllerName.SegmentName Strings                                                     | 3990 #5.SC0 reaching String 400-41F String 420-43F         |
| Controller Interface                                  | ControllerName.SegmentName.AdapterName.InterfaceName<br>InterfaceType Connections      | 3990 #5.SC0.A S from ESCD_1.CD                             |
| String                                                | StringName UnitModel Controllers<br>"UnitModel" - taken from first device              | String 500-51F 3390 on 3990 #5                             |
| Unit                                                  | StringName.UnitName UnitModel SN:SerialNumber<br>"UnitModel" - taken from first device | String 500-51F.Unit 500-507 3390<br>SN:74329874            |
| Device                                                | DeviceNumber VOLSER                                                                    | 0500 489327                                                |
| String Interface                                      | StringName.InterfaceName Connections                                                   | String 500-51F.A from 3990 #5.SC0.SP0                      |
| Convertor                                             | ConvertorName SN:SerialNumber Connections                                              | P->S 293473284 between PROD1.06 and 3990 #11.SC1.A         |
| Cabinet                                               | CabinetName SN:SerialNumber                                                            | Central Cabinet 077349782                                  |

---

## Cable descriptions

On the diagram, cable information will be in one of the following formats, depending on the zoom level:

|                           |       |       |       |
|---------------------------|-------|-------|-------|
| Number of Lines showing   | 3     | 2     | 1     |
| Short name and interface: | PR-54 | PR-54 | PR-54 |
| Cable Identification:     | 5676  | 5676  |       |
| Cable length:             | 100   |       |       |

Short name is the two letter abbreviation of the major object that the cable connects to.

In the above example; 100 is the length of the cable in unspecified units, 5676 is the cable identification and PR-54 identifies the cable connected to CHPID number 54 on the processor with the short name "PR".



## Appendix E. Menu bar choices summary

The menu bar choices are acting either on the *configuration work (\*.HCM)* file or on the *configuration production (\*.HCR)* file.

For all choices, the following tables indicate in column **Std-alone** whether the function is also available in stand-alone mode. However, even if a function is indicated as being available, be aware that you can apply the function only to physical aspects of the configuration, and not to logical aspects that would impact the associated IODF, which in stand-alone mode is not accessed. Hence, all function descriptions in the following tables that relate to an IODF do not apply for stand-alone mode.

### File menu

| Choice                             | Function                                                                                                                                                                                                                                                                                                         | Std-alone |
|------------------------------------|------------------------------------------------------------------------------------------------------------------------------------------------------------------------------------------------------------------------------------------------------------------------------------------------------------------|-----------|
| Open...                            | Open an existing configuration (.HCM, .HCR) file and the corresponding IODF.                                                                                                                                                                                                                                     | y         |
| Open Special...                    | Open an existing configuration (.HCM, .HCR) file and a specified IODF.                                                                                                                                                                                                                                           | n         |
| Save                               | Save the current configuration (.HCM, .HCR) file with a timestamp that is synchronized with the IODF, and continue the session with the files open.                                                                                                                                                              | y         |
| Close                              | Save the configuration (.HCM, .HCR) file and the corresponding IODF, and then close them.                                                                                                                                                                                                                        | y         |
| IODF Details...                    | Display important IODF information.                                                                                                                                                                                                                                                                              | y         |
| Copy Configuration Files...        | Copy the configuration (.HCM, .HCR) file to a new file and the corresponding IODF to a new data set.                                                                                                                                                                                                             | n         |
| Build Production...                | Create a production IODF.                                                                                                                                                                                                                                                                                        | n         |
| Make Work...                       | Create a work IODF on the host out of the currently open production IODF, while at the same time creating a work (*.HCM) file out of the currently open production (*.HCR) file on the PC.                                                                                                                       | n         |
| IODFs...                           | Open a dialog to manage IODFs.                                                                                                                                                                                                                                                                                   | n         |
| View IODF Reports...               | View HCD I/O configuration reports and save the output in a workstation file.                                                                                                                                                                                                                                    | n         |
| View IODF Compare Reports...       | View HCD IODF Compare Reports and save the output in a workstation file.                                                                                                                                                                                                                                         | n         |
| View IODF Compare CSS/OS Report... | View HCD IODF CSS/OS Compare Reports (comparing devices within different CSSs/OSs in one IODF) and save the output in a workstation file.                                                                                                                                                                        | n         |
| Compare HCM Files...               | Compare two HCM configuration files with respect to information contained in the associated IODF (logical view) and additionally with respect to physical information like cable connections, patchports, controllers, and so on. The output is presented in a window and you can save it in a workstation file. | y         |
| Page Setup...                      | Setup the page for printing purposes; setup the printer and its parameters.                                                                                                                                                                                                                                      | y         |
| Print Diagram...                   | Print the configuration diagram.                                                                                                                                                                                                                                                                                 | y         |
| Print Reports...                   | Print reports and context diagrams.                                                                                                                                                                                                                                                                              | y         |
| Print Cable Labels...              | Print cable labels to a text file or printer.                                                                                                                                                                                                                                                                    | y         |

| Choice                 | Function                                                                                    | Std-alone |
|------------------------|---------------------------------------------------------------------------------------------|-----------|
| <u>I</u> mport Data... | Import HCM data into a configuration.                                                       | n         |
| <u>E</u> xport Data... | Export configuration data to a text file in a directory.                                    | y         |
| <u>E</u> xit (Alt+F4)  | Save and close the configuration (.HCM, .HCR) file and the corresponding IODF and exit HCM. | y         |

## Edit menu

| Choice                                  | Function                                                                                                                                                                                                                                                             | Std-alone |
|-----------------------------------------|----------------------------------------------------------------------------------------------------------------------------------------------------------------------------------------------------------------------------------------------------------------------|-----------|
| Undo last change (Alt+Backspace)        | Undo the last change made to the configuration. This menu item's text specifies the action that is currently available to be undone. If the previous action cannot be undone, the item's text changes to "Can't Undo".                                               | y         |
| Delete/Disconnect selected object (Del) | Delete the most recently selected object(s) or disconnect the most recently selected interface(s) in the configuration diagram. This menu item's text changes to describe the most recently selected object. Shortcut: press the DEL key after selecting the object. | y         |
| Edit selected object... (F9)            | Edit the most recently selected object. This menu item's text changes to describe the most recently selected object. Shortcut: double-click the object in the diagram, or click on the object and press F9.                                                          | y         |
| Edit cable on selected interface (F5)   | Edit the cable on the most recently selected object. This menu item's text changes to describe the most recently selected object.                                                                                                                                    | y         |
| <u>P</u> rocessor...                    | Edit a particular processor.                                                                                                                                                                                                                                         | y         |
| <u>P</u> artition...                    | Edit a particular partition.                                                                                                                                                                                                                                         | y         |
| <u>C</u> HPID...                        | Edit a particular CHPID.                                                                                                                                                                                                                                             | n         |
| <u>S</u> witch...                       | Edit a particular switch.                                                                                                                                                                                                                                            | y         |
| <u>P</u> ort...                         | Edit a particular port.                                                                                                                                                                                                                                              | n         |
| Crossbar <u>S</u> witch...              | Edit a particular crossbar switch.                                                                                                                                                                                                                                   | y         |
| <u>C</u> ontroller...                   | Edit a particular controller.                                                                                                                                                                                                                                        | y         |
| Control <u>U</u> nit...                 | Edit the controller containing a particular control unit.                                                                                                                                                                                                            | y         |
| <u>S</u> tring...                       | Edit a particular string.                                                                                                                                                                                                                                            | y         |
| <u>D</u> evice...                       | Edit a particular device.                                                                                                                                                                                                                                            | n         |
| <u>C</u> onverter...                    | Edit a particular converter.                                                                                                                                                                                                                                         | y         |
| Patchport...                            | Edit the cabinet containing a particular patchport.                                                                                                                                                                                                                  | y         |
| <u>C</u> abinet...                      | Edit a particular cabinet.                                                                                                                                                                                                                                           | y         |
| General <u>B</u> ox Port...             | Edit a particular port of a general box.                                                                                                                                                                                                                             | y         |
| General <u>B</u> ox                     | Edit a general box.                                                                                                                                                                                                                                                  | y         |
| <u>C</u> able Assignments...            | Edit the cable assignments to connections.                                                                                                                                                                                                                           | y         |
| <u>O</u> S Configurations...            | Edit the OS configurations.                                                                                                                                                                                                                                          | n         |
| <u>C</u> TC connections...              | Edit CTC connections.                                                                                                                                                                                                                                                | y         |
| <u>C</u> F connections...               | Edit CF connections.                                                                                                                                                                                                                                                 | y         |
| <u>P</u> PRC connections...             | Edit Peer-to-Peer Remote Copy connections (PPRC connections).                                                                                                                                                                                                        | y         |
| <u>O</u> rder Processors...             | Change the order of processors in the configuration diagram.                                                                                                                                                                                                         | y         |

| Choice                      | Function                                                                        | Std-alone |
|-----------------------------|---------------------------------------------------------------------------------|-----------|
| Titles & Footnotes...       | Edit the title and footnotes that appear in configuration diagrams and reports. | y         |
| Manage Shadow Processors... | Edit the assignment of alternate (shadow) processors to physical machines.      | y         |

---

## View menu

| Choice                          | Function                                                                                                                                                   | Std-alone |
|---------------------------------|------------------------------------------------------------------------------------------------------------------------------------------------------------|-----------|
| Previous View (F12)             | Display the previous automatically saved view of a configuration diagram.                                                                                  | y         |
| Fit to Window (Ctrl+Home or F2) | Reduce the scale of the configuration diagram to fill the window.                                                                                          | y         |
| Zoom Out (Home)                 | Reduce the scale of the configuration diagram by one step.                                                                                                 | y         |
| Zoom In (End)                   | Enlarge the scale of the configuration diagram by one step.                                                                                                | y         |
| Maximum Size (Ctrl+End)         | Enlarge the scale of the configuration diagram to the maximum size                                                                                         | y         |
| Filter Diagram...               | Specify which objects and connections are included in the diagram.                                                                                         | y         |
| Connected Objects (Shift+F4)    | Crop the view to display only objects logically connected to the selected object. Settings in the <i>Change View Attributes</i> dialog are not considered. | y         |
| Highlighted Objects (F4)        | Crop the view to display only objects logically connected to the selected object. Settings in the <i>Change View Attributes</i> dialog are considered.     | y         |
| Visualized Matrices             | Define a configuration for each ESCON or FICON switch or crossbar switch to be visualized.                                                                 | y         |
| Show selected connections       | Show connections from multiple selected interfaces.                                                                                                        | y         |
| Hide selected connections       | Hide connections from multiple selected interfaces.                                                                                                        | y         |
| Restore Named View (F3)         | Select a saved named view to be shown as active configuration diagram.                                                                                     | y         |
| Save Named View                 | Save the displayed view.                                                                                                                                   | y         |
| Delete Named View               | Delete a named view.                                                                                                                                       | y         |
| Restore Matrix Set              | Select a saved named matrix view to be shown in the configuration diagram.                                                                                 | y         |
| Save Matrix Set                 | Save the current matrix set.                                                                                                                               | y         |
| Delete Matrix Set               | Delete a named matrix set.                                                                                                                                 | y         |
| Text Detail...                  | Specify which text appears in the configuration diagram.                                                                                                   | y         |
| Preferences...                  | Set certain preferences for the configuration diagram.                                                                                                     | y         |
| Colors...                       | Enable/disable and set colors for visual warnings for logical/physical inconsistencies and for status information.                                         | y         |
| Object Information Bar          | Include or exclude the Object Information Bar.                                                                                                             | y         |
| Status Bar                      | Include or exclude the Status Bar.                                                                                                                         | y         |
| Show Page Breaks                | Display the effects of page breaks and printer margins.                                                                                                    | y         |

## Locate menu

| Choice               | Function                                                                                                               | Std-alone |
|----------------------|------------------------------------------------------------------------------------------------------------------------|-----------|
| Selected object (F8) | Locate the most recently selected object. This menu item's text changes to describe the most recently selected object. | y         |
| System               | Locate a system in a sysplex. This menu item's text changes to describe the most recently selected object.             | n         |
| Processor...         | Locate a particular processor                                                                                          | y         |
| Partition...         | Locate a particular partition                                                                                          | y         |
| CHPID...             | Locate a particular CHPID                                                                                              | y         |
| Switch...            | Locate a particular switch                                                                                             | y         |
| Port...              | Edit a particular port.                                                                                                | y         |
| Crossbar Switch...   | Locate a particular crossbar switch                                                                                    | y         |
| Controller...        | Locate a particular controller.                                                                                        | y         |
| Control Unit...      | Locate the controller containing a particular control unit.                                                            | y         |
| String...            | Locate a particular string.                                                                                            | y         |
| Device...            | Locate a particular device.                                                                                            | y         |
| Converter...         | Locate a particular converter.                                                                                         | y         |
| Patchport...         | Locate the cabinet containing a particular patchport.                                                                  | y         |
| Cabinet...           | Locate a particular cabinet.                                                                                           | y         |
| General Box Port...  | Locate a particular port of a general box.                                                                             | y         |
| General Box...       | Locate a particular general box.                                                                                       | y         |
| CTC connection...    | Locate a particular CTC connection.                                                                                    | y         |
| CF connection...     | Locate a particular CF connection.                                                                                     | y         |
| PPRC connection...   | Locate a particular Peer-to-Peer Remote Copy connection (PPRC connection).                                             | y         |
| Cable...             | Locate a particular cable.                                                                                             | y         |

## Create menu

| Choice             | Function                                                        | Std-alone |
|--------------------|-----------------------------------------------------------------|-----------|
| Processor...       | Create a new processor.                                         | n         |
| Switch...          | Create a new switch.                                            | n         |
| Crossbar Switch... | Create a new crossbar switch.                                   | y         |
| I/O Subsystem...   | Create a new or copy an existing I/O subsystem.                 | n         |
| Controller...      | Create a new controller.                                        | n         |
| String...          | Create a new string.                                            | n         |
| Cabinet...         | Create a new cabinet.                                           | y         |
| General Box...     | Create a new general box.                                       | y         |
| CTC connection...  | Create a new CTC connection.                                    | n         |
| CF connection...   | Create a new CF connection.                                     | n         |
| PPRC connection... | Create a Peer-to-Peer Remote Copy connection (PPRC connection). | y         |



## Operations menu

| Choice                     | Function                                                                                                                        | Std-alone |
|----------------------------|---------------------------------------------------------------------------------------------------------------------------------|-----------|
| <u>R</u> efresh            | Obtain system status data using the following subfunctions: <i>Status, Sysplex, Switch configurations, All</i>                  | n         |
| <u>S</u> ense              | Obtain "sensed" data from the host using the following subfunctions: <i>All, Visible, Selected, Clear Previous Sensing Data</i> | n         |
| <u>F</u> ocus on host...   | Select the host for which the status information is to be displayed                                                             | n         |
| <u>N</u> ext focus on host | Jump to the next host as the focus host                                                                                         | n         |
| <u>C</u> ommand...         | Opens the I/O Operations command dialog window                                                                                  | n         |
| <u>P</u> references...     | Set preferences specific to I/O Operations                                                                                      | n         |

## Utilities

| Choice                                      | Function                                                                                                                                                                                                                                                 | Std-alone |
|---------------------------------------------|----------------------------------------------------------------------------------------------------------------------------------------------------------------------------------------------------------------------------------------------------------|-----------|
| <u>M</u> ove Port Connections...            | Move port connections from a switch to another or within a single switch.                                                                                                                                                                                | n         |
| <u>A</u> ggregate CHPIDs...                 | Aggregate several CHPID definitions onto one single CHPID.                                                                                                                                                                                               | n         |
| Convert ESCON Port to <u>F</u> C Port...    | Migrate CNC channels to fiber channels.                                                                                                                                                                                                                  | n         |
| <u>P</u> rime the IODF with Sensed Data...  | Write sensed serial numbers and VOLSERs into the IODF.                                                                                                                                                                                                   | n         |
| Change CHPID <u>L</u> ink Address Format... | Create a PPRC connection consisting of up to eight single PPRC links, and provide parameters for the PPRC connection.                                                                                                                                    | n         |
| CHPID Mapping <u>T</u> ool Support...       | Invokes a dialog to interact with the CHPID Mapping Tool to assign missing PCHIDs to CHPIDs (or update existing PCHID-CHPID assignments) for XMP processors. See "How to use the CHPID Mapping Tool Support utility" on page 85 for further information. | n         |
| Check Configuration File...                 | Invokes a dialog to check configuration files for structural consistency. See "Checking a configuration" on page 89 for further information.                                                                                                             | y         |
| Browse Performance Data...                  | Invokes a utility that lets you examine performance data of objects in your active sysplex, for example, to discover potential bottlenecks.                                                                                                              | y         |

## Options menu

| Choice                         | Function                                                                                                               | Std-alone |
|--------------------------------|------------------------------------------------------------------------------------------------------------------------|-----------|
| <u>C</u> onfirmation...        | Instruct HCM whether to prompt for a confirmation before deleting an object or disconnecting an interface.             | y         |
| <u>F</u> ield Names...         | Assign customized names to the user data fields.                                                                       | y         |
| <u>I</u> nterface Selection... | Choose whether to select the object containing an interface or its cable when an interface is selected with the mouse. | y         |
| Activate HCD <u>T</u> race     | Turn the HCD trace facility on or off.                                                                                 | n         |

---

## Help menu

| Choice             | Function                                                                        | Std-alone |
|--------------------|---------------------------------------------------------------------------------|-----------|
| <u>I</u> ndex      | Display the main HCM help topic index.                                          | y         |
| <u>K</u> eyboard   | Describe the use of the Function keys and various cursor control key shortcuts. | y         |
| Using <u>H</u> elp | Open an index of topics that describe the Windows Help facility.                | y         |
| <u>A</u> bout...   | Open a window describing the current release of HCM.                            | y         |

## Appendix F. Table description for Tivoli Inventory Support

The following chapter describes the tables that were added to the Tivoli Inventory database in order to store the HCM exported data. The tables are also stored in the product directory [Drive]:\IBMEEQ\MIFUTIL\TABLDESC.TXT. The data type of all fields is VARCHAR. For the content of the fields refer to the description of the HCM exported data in "Table summary" on page 363.

|                                   |                     |
|-----------------------------------|---------------------|
| <b>Table name : HCM\$HW\$PROC</b> |                     |
| MIF-file name : EEQMIF00.MIF      |                     |
| HCM exported file : PROC.TXT      |                     |
| <b>Column name</b>                |                     |
| PROC\$ID                          | PROC\$MODE          |
| PROC\$GROUPED\$WITH               | PROC\$NETWORK\$NAME |
| PROC\$STYLE                       | PROC\$CPC\$NAME     |
| PROC\$STATUS                      | PROC\$USER\$FIELD1  |
| PROC\$SHORT\$NAME                 | PROC\$USER\$FIELD2  |
| PROC\$SERIAL\$NUMBER              | PROC\$USER\$FIELD3  |
| PROC\$DESCRIPTION                 | PROC\$USER\$FIELD4  |
| PROC\$MODEL                       | PROC\$USER\$FIELD5  |
| PROC\$SUPPORT\$LEVEL              |                     |

|                                   |                    |
|-----------------------------------|--------------------|
| <b>Table name : HCM\$HW\$PART</b> |                    |
| MIF-file name : EEQMIF01.MIF      |                    |
| HCM exported file : PART.TXT      |                    |
| <b>Column name</b>                |                    |
| PART\$ID                          | PART\$USER\$FIELD2 |
| PART\$DESCRIPTION                 | PART\$USER\$FIELD3 |
| PART\$NUMBER                      | PART\$USER\$FIELD4 |
| PART\$USAGE                       | PART\$USER\$FIELD5 |
| PART\$USER\$FIELD1                |                    |

|                                    |                      |
|------------------------------------|----------------------|
| <b>Table name : HCM\$HW\$CHPID</b> |                      |
| MIF-file name : EEQMIF02.MIF       |                      |
| HCM exported file : CHPID.TXT      |                      |
| <b>Column name</b>                 |                      |
| CHPID\$ID                          | CHPID\$DYN\$SWITCH   |
| CHPID\$UNIQUE\$KEY                 | CHPID\$PHYS\$NUMBER  |
| CHPID\$DESCRIPTION                 | CHPID\$INT\$TYPE     |
| CHPID\$TYPE                        | CHPID\$PCHID         |
| CHPID\$MODE                        | CHPID\$SPANNED\$WITH |

|                                  |  |
|----------------------------------|--|
| <b>Table name : HCM\$HW\$DIR</b> |  |
| MIF-file name : EEQMIF03.MIF     |  |
| HCM exported file : DIR.TXT      |  |

| Column name         |                   |
|---------------------|-------------------|
| DIR\$ID             | DIR\$USER\$FIELD1 |
| DIR\$SERIAL\$NUMBER | DIR\$USER\$FIELD2 |
| DIR\$DESCRIPTION    | DIR\$USER\$FIELD3 |
| DIR\$MODEL          | DIR\$USER\$FIELD4 |
| DIR\$CONTR\$LABEL   | DIE\$USER\$FIELD5 |
| DIR\$STRING\$LABEL  |                   |

| Table name : HCM\$HW\$PORT   |                 |
|------------------------------|-----------------|
| MIF-file name : EEQMIF04.MIF |                 |
| HCM exported file : PORT.TXT |                 |
| Column name                  |                 |
| PORT\$ID                     | PORT\$INT\$TYPE |
| PORT\$UNIQUE\$KEY            | PORT\$NAME      |

| Table name : HCM\$HW\$CONTRLLR   |                      |
|----------------------------------|----------------------|
| MIF-file name : EEQMIF05.MIF     |                      |
| HCM exported file : CONTRLLR.TXT |                      |
| Column name                      |                      |
| CONTR\$LABEL                     | CONTR\$INTEGRATED    |
| CONTR\$SER\$NUM                  | CONTR\$GROUPED\$WITH |
| CONTR\$DEV\$TYPE                 | CONTR\$USER\$FIELD1  |
| CONTR\$IODF\$CUT (CU type)       | CONTR\$USER\$FIELD2  |
| CONTR\$PDF\$ABID (abbrevid)      | CONTR\$USER\$FIELD3  |
| CONTR\$PDF\$NAME                 | CONTR\$USER\$FIELD4  |
| CONTR\$DISP\$CLASS               | CONTR\$USER\$FIELD5  |
| CONTR\$INSTALLED                 |                      |

| Table name : HCM\$HW\$CCI    |                      |
|------------------------------|----------------------|
| MIF-file name : EEQMIF06.MIF |                      |
| HCM exported file : CCI.TXT  |                      |
| Column name                  |                      |
| CCI\$INT\$NAME               | CCI\$INTERFACE\$TYPE |
| CCI\$UNIQUE\$KEY             |                      |

| Table name : HCM\$HW\$CDI    |                  |
|------------------------------|------------------|
| MIF-file name : EEQMIF07.MIF |                  |
| HCM exported file : CDI.TXT  |                  |
| Column name                  |                  |
| CDI\$INT\$NAME               | CDI\$UNIQUE\$KEY |

|                                 |                 |
|---------------------------------|-----------------|
| <b>Table name : HCM\$HW\$CU</b> |                 |
| MIF-file name : EEQMIF08.MIF    |                 |
| HCM exported file : CU.TXT      |                 |
| <b>Column name</b>              |                 |
| CU\$ID                          | CU\$DESCRIPTION |
| CU\$CONTAINER                   | CU\$TYPE        |
| CU\$SERIAL\$NUMBER              |                 |

|                                     |                      |
|-------------------------------------|----------------------|
| <b>Table name : HCM\$HW\$STRING</b> |                      |
| MIF-file name : EEQMIF09.MIF        |                      |
| HCM exported file : STRING.TXT      |                      |
| <b>Column name</b>                  |                      |
| STRING\$TAG                         | STRING\$USER\$FIELD1 |
| STRING\$IODF\$DT (device type)      | STRING\$USER\$FIELD2 |
| STRING\$PDF\$ABID (abbrevid)        | STRING\$USER\$FIELD3 |
| STRING\$PDF\$NAME                   | STRING\$USER\$FIELD4 |
| STRING\$LABEL                       | STRING\$USER\$FIELD5 |
| STRING\$INSTALLED                   |                      |

|                                 |                 |
|---------------------------------|-----------------|
| <b>Table name : HCM\$HW\$SI</b> |                 |
| MIF-file name : EEQMIF0A.MIF    |                 |
| HCM exported file : SI.TXT      |                 |
| <b>Column name</b>              |                 |
| SI\$INT\$NAME                   | SI\$UNIQUE\$KEY |

|                                   |                    |
|-----------------------------------|--------------------|
| <b>Table name : HCM\$HW\$UNIT</b> |                    |
| MIF-file name : EEQMIF0B.MIF      |                    |
| HCM exported file : UNIT.TXT      |                    |
| <b>Column name</b>                |                    |
| UNIT\$TAG                         | UNIT\$USER\$FIELD2 |
| UNIT\$SERIAL\$NUMBER              | UNIT\$USER\$FIELD3 |
| UNIT\$LABEL                       | UNIT\$USER\$FIELD4 |
| UNIT\$INSTALLED                   | UNIT\$USER\$FIELD5 |
| UNIT\$USER\$FIELD1                |                    |

|                                     |                |
|-------------------------------------|----------------|
| <b>Table name : HCM\$HW\$DEVICE</b> |                |
| MIF-file name : EEQMIF0C.MIF        |                |
| HCM exported file : DEVICE.TXT      |                |
| <b>Column name</b>                  |                |
| DEVICE\$ID                          | DEVICE\$DESCRP |
| DEVICE\$CONTAINER                   | DEVICE\$VOLSER |
| DEVICE\$SER\$NUMBER                 | DEVICE\$TYPE   |

|                                   |                    |
|-----------------------------------|--------------------|
| <b>Table name : HCM\$HW\$XBAR</b> |                    |
| MIF-file name : EEQMIF0D.MIF      |                    |
| HCM exported file : XBAR.TXT      |                    |
| <b>Column name</b>                |                    |
| XBAR\$LABEL                       | XBAR\$USER\$FIELD1 |
| XBAR\$NUMOF\$CI                   | XBAR\$USER\$FIELD2 |
| XBAR\$NUMOF\$CUI                  | XBAR\$USER\$FIELD3 |
| XBAR\$SERIAL\$NUMBER              | XBAR\$USER\$FIELD4 |
| XBAR\$SHORT\$NAME                 | XBAR\$USER\$FIELD5 |
| XBAR\$DEFAULT\$CFG                |                    |

|                                      |                    |
|--------------------------------------|--------------------|
| <b>Table name : HCM\$HW\$XBARCFG</b> |                    |
| MIF-file name : EEQMIF0E.MIF         |                    |
| HCM exported file : XBARCFG.TXT      |                    |
| <b>Column name</b>                   |                    |
| XBARCFG\$NAME                        | XBARCFG\$ROW17\$CI |
| XBARCFG\$ROW1\$CI                    | XBARCFG\$ROW18\$CI |
| XBARCFG\$ROW2\$CI                    | XBARCFG\$ROW19\$CI |
| XBARCFG\$ROW3\$CI                    | XBARCFG\$ROW20\$CI |
| XBARCFG\$ROW4\$CI                    | XBARCFG\$ROW21\$CI |
| XBARCFG\$ROW5\$CI                    | XBARCFG\$ROW22\$CI |
| XBARCFG\$ROW6\$CI                    | XBARCFG\$ROW23\$CI |
| XBARCFG\$ROW7\$CI                    | XBARCFG\$ROW24\$CI |
| XBARCFG\$ROW8\$CI                    | XBARCFG\$ROW25\$CI |
| XBARCFG\$ROW9\$CI                    | XBARCFG\$ROW26\$CI |
| XBARCFG\$ROW10\$CI                   | XBARCFG\$ROW27\$CI |
| XBARCFG\$ROW11\$CI                   | XBARCFG\$ROW28\$CI |
| XBARCFG\$ROW12\$CI                   | XBARCFG\$ROW29\$CI |
| XBARCFG\$ROW13\$CI                   | XBARCFG\$ROW30\$CI |
| XBARCFG\$ROW14\$CI                   | XBARCFG\$ROW31\$CI |
| XBARCFG\$ROW15\$CI                   | XBARCFG\$ROW32\$CI |
| XBARCFG\$ROW16\$CI                   |                    |

|                                  |                  |
|----------------------------------|------------------|
| <b>Table name : HCM\$HW\$XCI</b> |                  |
| MIF-file name : EEQMIF0F.MIF     |                  |
| HCM exported file : XCI.TXT      |                  |
| <b>Column name</b>               |                  |
| XCI\$INT\$NAME                   | XCI\$UNIQUE\$KEY |

|                                   |                   |
|-----------------------------------|-------------------|
| <b>Table name : HCM\$HW\$XCUI</b> |                   |
| MIF-file name : EEQMIF10.MIF      |                   |
| HCM exported file : XCUI.TXT      |                   |
| <b>Column name</b>                |                   |
| XCUI\$INT\$NAME                   | XCUI\$UNIQUE\$KEY |

|                                      |                   |
|--------------------------------------|-------------------|
| <b>Table name : HCM\$HW\$CABINET</b> |                   |
| MIF-file name : EEQMIF11.MIF         |                   |
| HCM exported file : CABINET.TXT      |                   |
| <b>Column name</b>                   |                   |
| CABINET\$ID                          | CABINET\$US\$FLD1 |
| CABINET\$DESCRIPTION                 | CABINET\$US\$FLD2 |
| CABINET\$MODEL                       | CABINET\$US\$FLD3 |
| CABINET\$SER\$NUM                    | CABINET\$US\$FLD4 |
| CABINET\$GRP\$POS                    | CABINET\$US\$FLD5 |

|                                       |                   |
|---------------------------------------|-------------------|
| <b>Table name : HCM\$HW\$PATCHPRT</b> |                   |
| MIF-file name : EEQMIF12.MIF          |                   |
| HCM exported file : PATCHPRT.TXT      |                   |
| <b>Column name</b>                    |                   |
| PATCHPRT\$NAME                        | PATCHPRT\$EX\$LAB |
| PATCHPRT\$UN\$KEY                     | PATCH\$PRT\$INST  |
| PATCHPRT\$CABINET                     |                   |

|                                       |                    |
|---------------------------------------|--------------------|
| <b>Table name : HCM\$HW\$CONVERTR</b> |                    |
| MIF-file name : EEQMIF13.MIF          |                    |
| HCM exported file : CONVERTR.TXT      |                    |
| <b>Column name</b>                    |                    |
| CONVERTR\$LABEL                       | CONVERTR\$US\$FLD1 |
| CONVERTR\$UN\$KEY                     | CONVERTR\$US\$FLD2 |
| CONVERTR\$TYPE                        | CONVERTR\$US\$FLD3 |
| CONVERTR\$POS                         | CONVERTR\$US\$FLD4 |
| CONVERTR\$SER\$NUM                    | CONVERTR\$US\$FLD5 |

|                                    |                |
|------------------------------------|----------------|
| <b>Table name : HCM\$HW\$CABLE</b> |                |
| MIF-file name : EEQMIF14.MIF       |                |
| HCM exported file : CABLE.TXT      |                |
| <b>Column name</b>                 |                |
| CABLE\$ID                          | CABLE\$LOSS\$A |
| CABLE\$TYPE                        | CABLE\$LOSS\$B |
| CABLE\$LENGTH                      | CABLE\$COMMENT |

|                                      |                     |
|--------------------------------------|---------------------|
| <b>Table name : HCM\$HW\$LOGLINK</b> |                     |
| MIF-file name : EEQMIF15.MIF         |                     |
| HCM exported file : LOGLINK.TXT      |                     |
| <b>Column name</b>                   |                     |
| LOGLINK\$SOURCE                      | LOGLINK\$STAR\$TYPE |
| LOGLINK\$SRC\$TYPE                   | LOGLINK\$STAR\$UK   |
| LOGLINK\$SRC\$UK                     | LOGLINK\$TRM\$LOSS  |
| LOGLINK\$TARGET                      | LOGLINK\$REC\$LOSS  |

|                                      |                    |
|--------------------------------------|--------------------|
| <b>Table name : HCM\$HW\$CONNECT</b> |                    |
| MIF-file name : EEQMIF16.MIF         |                    |
| HCM exported file : CONNECT.TXT      |                    |
| <b>Column name</b>                   |                    |
| CONNECT\$SOURCE                      | CONNECT\$STAR\$UK  |
| CONNECT\$SRC\$TYPE                   | CONNECT\$LLTAR\$UK |
| CONNECT\$SRC\$UK                     | CONNECT\$SEQUENCE  |
| CONNECT\$TARGET                      | CONNECT\$CABLE\$ID |
| CONNECT\$STAR\$TYPE                  | CONNECT\$PERMANENT |

|                                    |               |
|------------------------------------|---------------|
| <b>Table name : HCM\$HW\$DEVCU</b> |               |
| MIF-file name : EEQMIF17.MIF       |               |
| HCM exported file : DEVCU.TXT      |               |
| <b>Column name</b>                 |               |
| DEVCU\$DEVICE\$ID                  | DEVCU\$CU\$ID |

|                                      |                   |
|--------------------------------------|-------------------|
| <b>Table name : HCM\$HW\$CUCHPID</b> |                   |
| MIF-file name : EEQMIF18.MIF         |                   |
| HCM exported file : CUCHPID.TXT      |                   |
| <b>Column name</b>                   |                   |
| CUCHPID\$CU\$ID                      | CUCHPID\$DLA      |
| CUCHPID\$CHP\$ID                     | CUCHPID\$DLA\$SET |

|                                       |                    |
|---------------------------------------|--------------------|
| <b>Table name : HCM\$HW\$DEVIMAGE</b> |                    |
| MIF-file name : EEQMIF19.MIF          |                    |
| HCM exported file : DEVIMAGE.TXT      |                    |
| <b>Column name</b>                    |                    |
| DEVIMAGE\$DEV\$ID                     | DEVIMAGE\$LN\$TYPE |
| DEVIMAGE\$IM\$ID                      |                    |

|                                    |                   |
|------------------------------------|-------------------|
| <b>Table name : HCM\$HW\$PANEL</b> |                   |
| MIF-file name : EEQMIF1A.MIF       |                   |
| HCM exported file : PANEL.TXT      |                   |
| <b>Column name</b>                 |                   |
| PANEL\$ID                          | PANEL\$NUMOF\$ROW |
| PANEL\$DESC                        | PANEL\$NUMOF\$COL |
| PANEL\$NAM\$FORM                   | PANEL\$SR\$1ST    |



**Table name :** HCM\$HW\$PPRCLINK

MIF-file name : EEQMIF1B.MIF

HCM exported file : PPRCLINK.TXT

**Column name**

PPRCLINK\$SOURCE\$IF

PPRCLINK\$DESC

PPRCLINK\$SOURCE\$CU

PPRCLINK\$DEVN

PPRCLINK\$TARGET\$CU

PPRCLINK\$PRIM\$SSID

PPRCLINK\$LINK\$ADDR

PPRCLINK\$SEC\$SSID

PPRCLINK\$CUADD

PPRCLINK\$LINK



---

## Appendix G. Special setup considerations for z/OS

The following allows special individual adaptation for setup. In general, it is not necessary to use these parameters. They are provided for special purposes.

Usually, only AJCLACCT or RTIMEOUT for [CBDQAGNT] are of interest for common purposes. The other keywords are mainly for debugging purposes.

---

### HCM client: configurable login parameters

The only login parameter needed is the TCP/IP hostname of the MVS host running the HCM dispatcher. If no port is specified (port = 0), the client will use the pre-configured default port number 51107 to contact the HCM dispatcher.

During HCM login, the HCM client reads the HCM Windows eeqhcm.ini file, which resides in the Windows system directory (e.g., c:\winnt\eeqhcm.ini) to access optional parameters for the login request.

The following parameters can be defined for the sections [COMRDTS], [CBDQTDIS] and [CBDQAGNT]:

**[COMRDTS] AGENTLOG=<path-of-client-logfile>**

This activates the writing of an HCM client log to the specified path and filename. Directories specified in the path must already exist. The client log can be helpful in diagnosing HCM login problems.

Example: AGENTLOG=c:\hcm\client.log

**[CBDQTDIS] RTIMEOUT=<seconds>**

This defines the number of seconds the HCM client waits for an answer from the HCM dispatcher after sending an HCM login request and before reporting a timeout error. The default is RTIMEOUT=90. On slow networks or when the priority of the dispatcher is low, this timeout value may have to be increased.

**[CBDQTDIS] ATIMEOUT=<seconds>**

The HCM dispatcher starts a new HCM agent by writing the agent job to the JES internal reader. It then attempts to contact the new agent to verify successful startup. The ATIMEOUT parameter specifies the number of seconds the dispatcher will wait for the agent to start before reporting a failure to the waiting HCM client. The default is ATIMEOUT=60. If the JES input queue is slow in starting the submitted agent job, this value may have to be increased.

**[CBDQAGNT] AJCLSKEL=<HCM agent skeleton JCL data set>**

This overwrites the default JCL skeleton used by the HCM dispatcher to generate the HCM agent job. This can be used, for example, to start an HCM agent with an experimental version of the HCDPROF data set (instead of the default &SYSUID..HCD.PROFILE).

Fully qualified MVS data set names must be specified within two pairs of single quotes, for example: AJCLSKEL='TEST.CBDQAGNT.JST'

**[CBDQAGNT] AJCLASS=<job class of HCM agent>**

This overwrites the default job class (0) of the generated HCM agent job. It can be used to save the job output of the HCM agent by specifying, for example, 'AJCLASS=A'.

**[CBDQAGNT] AMCLASS=<agent job message class>**

This defines the message class parameter in the JOB statement of the generated agent JCL. The default message class is "0". It may be necessary to specify a different job message class in order to obtain a job log for the HCM agent. Example: AMCLASS=H

**[CBDQAGNT] RTIMEOUT=<seconds>**

This defines the number of seconds the HCM client waits for an answer from the HCM agent after sending a request and before reporting a timeout error. The default is RTIMEOUT=600. For long-running HCD requests, this timeout value may have to be increased.

**[CBDQAGNT] ATIMEOUT=<seconds>**

When a new HCM agent is started, it is first contacted by the HCM dispatcher. After sending a ready notification to the dispatcher, the agent then waits to be contacted by the HCM client. If the agent is not contacted by the client after the specified timeout value (e.g., the HCM user accidentally hits power-off on the PC), the agent will terminate. The default is ATIMEOUT=60. On slow networks, this value may have to be increased.

**[CBDQAGNT] AJCLACCT=<accounting information>**

This defines the accounting information parameter in the JOB statement of the generated agent JCL. If the installation requires accounting information, it may be necessary to supply this parameter if the default accounting information supplied by the HCM dispatcher is invalid for the individual HCM user. Example: AJCLACCT=(DE03160,,)

**[CBDQAGNT] AREGION=<agent job region size>**

This defines the region parameter in the JOB statement of the generated agent JCL. The default region size is AREGION=128M.

**[CBDQAGNT] ALOGDSN=<name of agent log data set>**

This defines the name of a log data set written by the HCM agent. The default is that no log output is written. Log output may be helpful in diagnosing communication problems between the HCM client and the HCM agent.

**Example 1: ALOGDSN=CBDQAGNT.LOG**

Writes the agent log as CBDQAGNT.LOG under the user's HLQ

**Example 2: ALOGDSN='TEMP.CBDQAGNT.LOG'**

Writes the agent log as 'TEMP.CBDQAGNT.LOG' (fully qualified)

**Example 3: ALOGDSN=DD:SYSOUT**

Writes the agent log to the job log output

**[CBDQAGNT] HCDPROF=<DD specification of HCD profile data set>**

This defines the DD specification of the HCD profile used by the HCM agent. The default is:

```
HCDPROF="//HCDPROF DD DISP=SHR,DSN=&SYSUID..HCD.PROFILE"
```

Specifying this parameter allows the use of an alternate HCD profile, e.g.,

```
HCDPROF="//HCDPROF DD DISP=SHR,DSN=&SYSUID..MYHCD01.PROFILE"
```

**[CBDQAGNT] HCDTRACE=<DD specification of HCD trace data set>**

This defines the DD specification of the HCD trace data set used by the HCM agent. The default is:

```
HCDTRACE="//HCDTRACE DD DISP=SHR,DSN=&SYSUID..HCM.TRACE"
```

Specifying this parameter allows the use of an alternate HCD trace data set, e.g.,

```
HCDTRACE="//HCDTRACE DD DISP=SHR,DSN=&SYSUID..MYHCM01.TRACE"
```

**[CBDQAGNT] ASTEPLIB=<name of steplib data set>**

This defines a data set name which is appended to the STEPLIB concatenation. Per default, there is no additional steplib data set.

Example: ASTEPLIB=BMGN.MY.LOADLIB

---

## HCM INI file: EEQHCM.INI

The HCM INI file (EEQHCM.INI) is created after the first successful HCM session. Usually, this is sufficient. There might be situations, however, when you need an INI file for the first login request. In this case, you can simply use an editor and create the INI file manually with the desired contents. For example (c:\winnt\eeqhcm.ini):

```
[HCM]
ERRLOGDIR=c:\HCMLOG
[CBDQAGNT]
RTIMEOUT=6000
AJCLACCT=(DE03160,,)
[COMRDTS]
AGENTLOG=c:\hcmlog\tstLOG.LOG
```

**Note:** If you get timeout messages (like EEQX305E or EEQX414E) when trying to establish an HCM-HCD session for the first time, increasing timeout values in the ini file might not help, because the defaults are usually sufficient. The problem might lie in the TCP/IP configuration/customization (LE environment, DNS name server, etc.). First check the reason for the timeout before increasing the defaults. See Chapter 18, "Problem determination," on page 413 for more details.

---

## Host messages

The following messages can be issued by either the HCM dispatcher or the HCM agent on the host. These messages will be written to the SDSF console (issued as a WTO message).

**CBDG980I CBDQTDIS -- HCM dispatcher starting, port = <port>**

The HCM dispatcher is starting and will listen for start-agent requests on the specified TCP/IP port.

**CBDG981E CBDQTDIS -- can't listen on port <port>**

The HCM dispatcher cannot bind to the specified port and will terminate. The port number may be in use by another program.

Restart the HCM dispatcher, possibly specifying a different (available) port number.

**CBDG982I CBDQTDIS -- HCM dispatcher terminating.**

The HCM dispatcher is terminating.

**CBDG983I CBDQTDIS -- start-agent request for user <user\_id> received.**

The HCM dispatcher received an HCM start-agent request from a client for the specified user ID.

**CBDG984I CBDQTDIS -- HCM agent started for user <user\_id>, port <port>.**

The HCM dispatcher successfully started an HCM agent for the specified client user ID. The new HCM agent instance listens on the specified TCP/IP port number.

**CBDG985I CBDQTDIS -- HCM validation for client user id <user\_id> failed.**

The HCM dispatcher could not successfully validate the HCM start-agent request for the specified user. Either the dispatcher is not running as an authorized program or the login information specified by the client is invalid.

For operators: make sure that the HCM dispatcher is being run from an authorized library.

For users: check the spelling of your user ID and password. Also check whether your TSO password has expired. Then retry the HCM client login.

**CBDG986I CBDQAGNT -- HCM agent starting, port = <port>**

An instance of the HCM agent was started successfully and is expecting HCM requests on the specified TCP/IP port number.

**CBDG987I <module\_name> <variable\_text>**

The text of this message provides additional information for an already issued message (CBDG980I to CBDQG986I). The content of this message depends on the situation.

---

## HCM Client: TCP/IP related messages

Messages indicating a problem related to the TCP/IP communication between the HCM client on the workstation and the HCD server on the host have the message identifiers EEQX100E to EEQX503E. For the message text see Appendix A, "HCM messages," on page 425.

---

## Appendix H. Accessibility

Accessibility features help a user who has a physical disability, such as restricted mobility or limited vision, to use software products successfully. The major accessibility features in z/OS™ enable users to:

- Use assistive technologies such as screen readers and screen magnifier software
- Operate specific or equivalent features using only the keyboard
- Customize display attributes such as color, contrast, and font size

---

### Using assistive technologies

Assistive technology products, such as screen readers, function with the user interfaces found in z/OS. Consult the assistive technology documentation for specific information when using such products to access z/OS interfaces.

---

### Keyboard navigation of the user interface

Users can access z/OS user interfaces using TSO/E or ISPF. Refer to *z/OS TSO/E Primer*, *z/OS TSO/E User's Guide*, and *z/OS ISPF User's Guide Vol I* for information about accessing TSO/E and ISPF interfaces. These guides describe how to use TSO/E and ISPF, including the use of keyboard shortcuts or function keys (PF keys). Each guide includes the default settings for the PF keys and explains how to modify their functions.

---

### z/OS information

z/OS information is accessible using screen readers with the BookServer/Library Server versions of z/OS books in the Internet library at:

[www.ibm.com/servers/eserver/zseries/zos/bkserv/](http://www.ibm.com/servers/eserver/zseries/zos/bkserv/)





---

## Notices

This information was developed for products and services offered in the U.S.A.

IBM may not offer the products, services, or features discussed in this document in other countries. Consult your local IBM representative for information on the products and services currently available in your area. Any reference to an IBM product, program, or service is not intended to state or imply that only that IBM product, program, or service may be used. Any functionally equivalent product, program, or service that does not infringe any IBM intellectual property right may be used instead. However, it is the user's responsibility to evaluate and verify the operation of any non-IBM product, program, or service.

IBM may have patents or pending patent applications covering subject matter described in this document. The furnishing of this document does not give you any license to these patents. You can send license inquiries, in writing, to:

IBM Director of Licensing  
IBM Corporation  
North Castle Drive  
Armonk, NY 10504-1785  
U.S.A.

Licensees of this program who wish to have information about it for the purpose of enabling: (i) the exchange of information between independently created programs and other programs (including this one) and (ii) the mutual use of the information which has been exchanged, should contact:

IBM Corporation  
Mail Station P300  
522 South Road  
Poughkeepsie New York 12601-5400  
U.S.A.

Such information may be available, subject to appropriate terms and conditions, including in some cases, payment of a fee.

The licensed program described in this document and all licensed material available for it are provided by IBM under terms of the IBM Customer Agreement, IBM International Program License Agreement or any equivalent agreement between us.

The following paragraph does not apply to the United Kingdom or any other country where such provisions are inconsistent with local law: INTERNATIONAL BUSINESS MACHINES CORPORATION PROVIDES THIS PUBLICATION "AS IS" WITHOUT WARRANTY OF ANY KIND, EITHER EXPRESS OR IMPLIED, INCLUDING, BUT NOT LIMITED TO, THE IMPLIED WARRANTIES OF NON-INFRINGEMENT, MERCHANTABILITY OR FITNESS FOR A PARTICULAR PURPOSE. Some states do not allow disclaimer of express or implied warranties in certain transactions, therefore, this statement may not apply to you.

This information could include technical inaccuracies or typographical errors. Changes are periodically made to the information herein; these changes will be

incorporated in new editions of the publication. IBM may make improvements and/or changes in the product(s) and/or the program(s) described in this publication at any time without notice.

Any references in this information to non-IBM Web sites are provided for convenience only and do not in any manner serve as an endorsement of those Web sites. The materials at those Web sites are not part of the materials for this IBM product and use of those Web sites is at your own risk.

If you are viewing this information in softcopy form, photographs and color illustrations may not appear.

---

## Trademarks

The following terms, used in this publication, are trademarks of International Business Machines Corporation in the United States and/or other countries:

|                                |                  |         |
|--------------------------------|------------------|---------|
| 1-2-3                          | OS/390           |         |
| 3090                           | Parallel Sysplex |         |
| AS/400                         | RACF             |         |
| BookManager                    | RAMAC            |         |
| DB2                            | RAMAC            |         |
| Enterprise Storage Server      | Resource Link    |         |
| eServer                        | SP               |         |
| ES/9000                        | S/390            |         |
| ESCON                          | Tivoli           |         |
| FICON                          | VTAM             |         |
| GDPS                           | Tivoli           |         |
| IBM                            | VTAM             |         |
| Lotus                          | z/OS             |         |
| IBM System z9 Enterprise Class |                  | zSeries |
| MVS                            | z/VM             |         |
| MVS/ESA                        |                  |         |

Microsoft, Windows, Windows NT, and Windows 2000 are registered trademarks of Microsoft Corporation in the United States, other countries, or both.

Pentium is a registered trademark of Intel Corporation in the United States, other countries, or both.

UNIX is a registered trademark of The Open Group in the United States and other countries.

Linux is a trademark of Linus Torvalds in the United States, other countries, or both.

Other company, product, and service names may be trademarks or service marks of others.

---

## Accessing licensed books on the web (z/OS)

z/OS licensed documentation in PDF format is available on the Internet at the IBM Resource Link Web site at:

<http://www.ibm.com/servers/resourceLink>

Licensed books are available only to customers with a z/OS license. Access to these books requires an IBM Resource Link Web user ID and password, and a key code. With your z/OS order you received a memo that includes this key code.

To obtain your IBM Resource Link Web user ID and password log on to:  
<http://www.ibm.com/servers/resourceLink>

To register for access to the z/OS licensed books:

1. Log on to Resource Link using your Resource Link user ID and password.
2. Click on **User Profiles** located on the left-hand navigation bar.
3. Click on **Access Profile**.
4. Click on **Request Access to Licensed books**.
5. Supply your key code where requested and click on the **Submit** button.

If you supplied the correct key code you will receive confirmation that your request is being processed. After your request is processed you will receive an e-mail confirmation.

**Note:** You cannot access the z/OS licensed books unless you have registered for access to them and received an e-mail confirmation informing you that your request has been processed.

To access the licensed books:

1. Log on to Resource Link using your Resource Link user ID and password.
2. Click on **Library**.
3. Click on **zSeries**.
4. Click on **Software**.
5. Click on **z/OS**.
6. Access the licensed book by selecting the appropriate element.

---

## Accessing licensed books on the web (z/VM)

The latest editions of most z/VM publications are available in Adobe Acrobat PDF format or IBM BookManager<sup>®</sup> format from the IBM VM Internet Library:

<http://www.ibm.com/eserver/zseries/zvm/library/>

The IBM VM Internet Library also includes other information about z/VM, such as:

- Program directories
- Data areas and control blocks
- Monitor records

---

## Using LookAt to look up message explanations

LookAt is an online facility that lets you look up explanations for most of the IBM<sup>®</sup> messages you encounter, as well as for some system abends and codes. Using LookAt to find information is faster than a conventional search because in most cases LookAt goes directly to the message explanation.

You can use LookAt from these locations to find IBM message explanations for z/OS elements and features, z/VM<sup>®</sup>, VSE/ESA<sup>™</sup>, and Clusters for AIX<sup>®</sup> and Linux<sup>™</sup>:

- The Internet. You can access IBM message explanations directly from the LookAt Web site at [www.ibm.com/servers/eserver/zseries/zos/bkserv/lookat/](http://www.ibm.com/servers/eserver/zseries/zos/bkserv/lookat/).

- Your z/OS TSO/E host system. You can install code on your z/OS or z/OS.e systems to access IBM message explanations using LookAt from a TSO/E command line (for example: TSO/E prompt, ISPF, or z/OS UNIX System Services).
- Your Microsoft® Windows workstation. You can install LookAt directly from the *z/OS Collection* (SK3T-4269) or the *z/OS and Software Products DVD Collection* (SK3T-4271) and use it from the resulting Windows graphical user interface (GUI). The command prompt (also known as the DOS > command line) version can still be used from the directory in which you install the Windows version of LookAt.
- Your wireless handheld device. You can use the LookAt Mobile Edition from [www.ibm.com/servers/eserver/zseries/zos/bkserv/lookat/lookatm.html](http://www.ibm.com/servers/eserver/zseries/zos/bkserv/lookat/lookatm.html) with a handheld device that has wireless access and an Internet browser (for example: Internet Explorer for Pocket PCs, Blazer or Eudora for Palm OS, or Opera for Linux handheld devices).

You can obtain code to install LookAt on your host system or Microsoft Windows workstation from:

- A CD-ROM in the *z/OS Collection* (SK3T-4269).
- The *z/OS and Software Products DVD Collection* (SK3T-4271).
- The LookAt Web site (click **Download** and then select the platform, release, collection, and location that suit your needs). More information is available in the LOOKAT.ME files available during the download process.

---

## Using IBM Health Checker for z/OS

IBM Health Checker for z/OS is a z/OS component that installations can use to gather information about their system environment and system parameters to help identify potential configuration problems before they impact availability or cause outages. Individual products, z/OS components, or ISV software can provide checks that take advantage of the IBM Health Checker for z/OS framework. This book refers to checks or messages associated with this component.

For additional information about checks and about IBM Health Checker for z/OS, see *IBM Health Checker for z/OS: User's Guide*. Starting with z/OS V1R4, z/OS users can obtain the IBM Health Checker for z/OS from the z/OS Downloads page at [www.ibm.com/servers/eserver/zseries/zos/downloads/](http://www.ibm.com/servers/eserver/zseries/zos/downloads/).

SDSF also provides functions to simplify the management of checks. See *z/OS SDSF Operation and Customization* for additional information.

---

## Glossary

This glossary defines technical terms and abbreviations used in the Hardware Configuration Manager documentation. If you do not find the term you are looking for, refer to the index of the appropriate HCD manual or view the *IBM Glossary of Computing Terms*, available from: <http://www.ibm.com/ibm/terminology>.

### A

**access list.** A CHPID has two partition lists: Access and Candidate. If a CHPID is either shared or reconfigurable, you can specify which partitions have access to that CHPID. Use the CHPID access list with or without the CHPID candidate list.

That is, CHPIDs are assigned to partitions by adding each partition to the CHPID's access or candidate list. A partition has initial access to a CHPID if the logical partition is on that CHPID's access list.

**actual size.** Actual Size scales the diagram so that objects are viewed at their approximate size when a diagram is printed at full size.

**alternate processor.** Alternate refers to a processor which is not the current logical view of its assigned machine.

### B

**button.** Dialog option: click on button to carry out action. OK, Cancel and Help buttons appear in almost every dialog. Clicking OK will close the dialog. If you have more than one dialog open, click OK or Cancel, or press the ESC key repeatedly to close all dialogs and return to the diagram.

### C

**cabinet.** Cabinets, also known as fiber management cabinets contain *panels* organized into *port groups* of *patchports*, which are pairs of fibre adapters or couplers. Cabinets are used to organize long, complex cables between processors and controllers, which may be as far away as different buildings. In the configuration diagram, cabinets are shown on the far right.

**cable "in inventory".** You can put unused cables *into inventory*; HCM will not "remember" the past usage of these cables. Cables in inventory are cables that are generally available for use to any object.

**candidate list.** A partition can gain access to a CHPID if the partition is on that CHPID's Candidate list. A

partition is allowed to configure a CHPID online if the logical partition is on that CHPID's Candidate list.

See also *access list*.

**CFReport.** When a machine is ordered, the output of the order process is a binary file that represents the physical description of the final machine. One of the components of that file is the type and physical location, including the Physical Channel Identifier (PCHID) value assigned to that location, of all the I/O features in the final machine. This file is called a CFReport.

**channel adapter.** A *channel adapter* groups two or more controller channel interfaces electronically.

**channel interface.** See [Controller] channel interface or [Crossbar] channel interface.

**channel subsystem (CSS).** A collection of subchannels that directs the flow of information between I/O devices and main storage. It uses one or more channel paths as the communication link in managing the flow of information to or from I/O devices. Within the CSS is one subchannel set and logical partitions. One subchannel from the set is provided for and dedicated to each I/O device accessible to the CSS. Logical partitions use subchannels to communicate with I/O devices. The maximum number of CSSs supported by a processor depends on the processor type. If more than one CSS is supported by a processor, each CSS has a processor unique single hexadecimal digit CSS identifier (CSS ID).

**CHPID.** A logical processor contains a number of *CHPIDs*, or *CHannel Path IDs*, which are the logical equivalent of channels in the physical processor. See also:

- *dedicated CHPID*
- *reconfigurable CHPID*
- *shared CHPID*
- *spanned CHPID*

**CHPID mapping.** Usually, a processor can have up to 256 channels and 256 CHPIDs, so there is a 1:1 mapping. However, in processors of the "one processor per partition" style, there can be up to 512 channels or the relationship between CHPIDs and channels may not be one to one. The default is to map the CHPIDs to the first 256 channels, but you may specify a non-standard *CHPID mapping*.

**CHPID Mapping Tool.** The CHPID Mapping Tool aids the customer in developing a CHPID-to-PCHID relationship for XMP processors. It accepts an IOCP input file without PCHID values, allows the user to

assign the logical CHPID values in the input to the PCHIDs available with his ordered machine, and returns an updated IOCP input file that contains the PCHID values.

**CHPID type.** The logical *CHPID type* typically corresponds to a physical path interface type.

**cluster.** See *segment*.

**CMT.** See *CHPID Mapping Tool*.

**configuration diagram.** From the IODF on the host, HCM constructs an interactive *configuration diagram* to help you visualize and more easily maintain your system. You can add or modify objects in the diagram to more accurately represent your hardware configuration. You can also print out wall charts or reports to plan and implement future modifications to your system.

**configuration file/config file.** The *configuration file* (\*.HCM file) contains HCM's interactive configuration diagram. You can modify and save different versions of your hardware configuration in a number of configuration files for historical and planning purposes. The configuration file is also called *work configuration file*.

The term *configuration files* refers to work configuration files (\*.HCM file) as well as to production configuration files (\*.HCR file). They are equivalent to the work and production IODFs, but are located on the PC. See also *work configuration file* and *production configuration file*.

**context diagram.** A *context diagram* is a configuration diagram showing the object of interest and all equipment connected to it. Think of a context diagram as the configuration as seen by this object.

**cropped.** A *cropped* diagram includes a subset of the entire configuration comprising the selected object(s) and any objects that they connect to.

**controller.** A *controller* translates high level requests from processors to low level requests to I/O devices, and vice versa. Each physical controller contains one or more logical *control units*, channel and device interfaces, and a power source.

Controller *channel interfaces* can connect to the CHPIDs on one or more processors; controller *device interfaces* can connect to the string interfaces on one or more strings of I/O devices.

Controllers can be divided into *segments*, or grouped into *subsystems*.

**[controller] channel interface.** A *controller* has a number of *channel interfaces* on the top which can be physically connected and logically defined to CHPIDs on processors, possibly via control unit interfaces on crossbar switches (if parallel / bus and tag), ports on switches (if serial / ESCON or FICON), or converters (if connecting parallel <=> serial interfaces or vice

versa). Note that the serial physical cables connecting the controller and processor(s) may travel through cabinets via patchports.

**control unit.** Each physical controller contains one or more *control units*, which translate high level requests to low level requests between processors and devices.

**control unit interface.** A crossbar switch has a number of control unit interfaces on its side which can connect to channel interfaces on controllers.

**converter [P→S, S→P].** There are two types of *converter*: those that are used to connect serial ESCON cables to parallel bus-and-tag cables (9034 or S→P), and those that connect parallel to serial cables (9035, or P→S).

HCM automatically creates and connects converters when necessary. HCM maintains an inventory of converters currently in use or that were used for connections which have been subsequently disconnected.

**coupling facility.** The *coupling facility* is the hardware element that provides high speed caching, list processing, and locking functions in a sysplex. To enable data sharing between a CF partition and the central machines, special types of high speed CF channels are required. A CFR channel path attached to a CF partition can be connected to a CFS channel path attached to a partition in which an operating system is running. Besides CF connections between a CFR and CFS channel path, CF connections can also be established between two CFP channel paths.

**[crossbar] channel interface.** A crossbar switch has a number of *channel interfaces* on top which you can connect to CHPIDs either directly or via other crossbars.

**crossbar configuration.** You can document different settings of crossbar switch connectivity as *crossbar configurations*.

**crossbar switch.** A *crossbar switch* is a static switch that can connect controllers to processors with parallel (bus and tag) interfaces. The crossbar contains a number of *channel interfaces* on its top, which can connect to objects above it such as processors or other crossbars. The crossbar switch also contains a number of *control unit interfaces* on its side, which can connect to objects below it such as controllers or other crossbars.

**crossbar switch connectivity.** The *switch connectivity* comprises which crossbar channel interfaces are connected to which control unit interfaces; that is, which internal intersections in the crossbar are active.

**CSS.** See *channel subsystem*.

**CTC connection (channel to channel connection).** You can create a CTC connection (channel-to-channel connection) between two CHPIDs on the same or different processors, either directly or through a switch.

When connecting through a switch, both CHPIDs must be connected through the same or a chained switch. One CHPID must be CNC or FCV, the other CTC in case of an SCTC connection. For FCTC connections, two FC CHPIDs have to be connected.

HCM considers a CTC connection as a single entity comprising selected control units and I/O devices in the connected processors.

## D

**DDS.** Distributed Data Server. A single data server on one system in the sysplex, which gathers the data from the RMF Monitor III distributed on all systems in the sysplex.

**dedicated CHPID.** A CHPID can be *dedicated* to one partition; only that partition can access I/O devices on this CHPID. All CHPID types can operate in DED (dedicated) mode.

**device.** See I/O Device.

**device adapter.** A *device adapter* groups two or more controller device interfaces electronically.

**device interface.** A *controller* has a number of *device interfaces* on the bottom which can connect to string interfaces on strings of I/O devices.

**dialog.** A *dialog* is an interactive pop-up window containing *options* which allow you to browse or modify information, take specific action relating to selected objects, or access other dialogs. HCM provides a series of dialogs to help you create, edit, delete, and connect objects, as well as manipulate the configuration diagram.

**disconnect.** A controller channel interface may be *disconnected* from a CHPID with either a *standard disconnection* or a *physical-only disconnection*. The standard disconnection involves logically disconnecting any control units from any CHPIDs that were only reachable via the controller channel interface, as well as physically disconnecting the controller from the processor.

**drop down list box.** Dialog option: click on the arrow icon, select an item from the list that drops down; your selection appears in the text box adjacent.

**drop down box.** Dialog option: click on the arrow icon, select an item from the list that drops down; your selection appears in the text box adjacent. Alternatively, type in the text box.

## E

**edit dialog.** Type of dialog allowing you to edit data for a selected object.

**ESCON switch.** See switch.

**extend-select.** You can select more than one item in some list boxes. Hold down the SHIFT key while dragging the cursor over several sequential list box items (*extend selection*). See Multi-select.

## F

**fiber link.** Fiber links are the physical fiber optic connections and transmission media between optical fiber transmitters and receivers. A fiber link can comprise one or more fiber cables and patchports in fiber management cabinets. Each connection in the fiber link is either permanent or mutable.

**FICON switch.** See switch

**fiber management cabinet.** See Cabinet.

**fit to window.** *Fit to Window* scales the diagram to completely fit in the display window.

**full size.** *Full size*, or 100% scale, is the largest scale for printing diagrams. At this size, each controller will be about one inch tall.

## G

**general box.** General box objects represent devices or connections that are not covered by other HCM objects so that you can have a complete view of the physical objects in your configuration. Examples for general boxes may be network devices and their connections or non-zSeries boxes. These general box objects appear as rectangle boxes on the right hand side in the configuration diagram. General boxes are not part of the logical definitions of an I/O configuration and thus are only stored in the HCM configuration file, but not in the associated IODF. Connections to and from a general box are defined via panels that contain general box ports.

See also *panel* and *general box port*.

**general box port.** A general box port designates a physical interface of a general box. With general box ports, you can connect general boxes into your configuration where required. The number and vertical and horizontal order of general box ports are defined within general box panels.

See also *general box* and *panel*.

## H

**HCD.** The Hardware Configuration Definition (*HCD*) is an interactive interface on the host which allows you to define the hardware configuration for both the channel subsystem and operating system.

**head of string.** The *head of string* is the first unit of devices in a string. It contains the string interfaces which connect to controller device interfaces.

## I

**independent controller.** An *independent controller* is a subsystem which contains only that controller.

**integrated device.** Devices are said to be *integrated* into the control unit or controller if they are not attached to the controller by cables (for example, 3800 printers and TP lines defined in a 37x5).

**interface type.** The *interface type* is the physical path interface type usually corresponding to a particular CHPID type. Interface types include serial, parallel, IOC and OSA.

**internal control units.** See *switch's control unit*

**internal devices.** See *switch's devices*

**internal structures.** The controller and string structures used by HCM as containers for a switch's control units and devices are called the *internal structures*.

**I/O device.** An *I/O device* can be a printer, tape drive, hard disk drive, and so on. Devices are logically grouped inside *units*, which are in turn grouped into *strings*. The first unit, known as the *head of string*, contains *string interfaces* which connect to controller device interfaces and eventually to processor CHPIDs. Devices are represented as lines of text within the appropriate unit object in the configuration diagram.

**IODF.** The input/output definition file (*IODF*) file on the host contains processor and operating system I/O definitions, describing all logical objects and their connectivity in the hardware configuration.

## J

**jumper cable.** Fiber *jumper cables* are usually used to make mutable connections between patchports.

## L

**LCSS.** Logical channel subsystems. See also *channel subsystem*.

**load [IODF load].** You can *load* IODF data from the host to the PC, for HCM to use when creating the interactive configuration diagram for that hardware configuration. The selected IODF file is loaded into an empty PC configuration.

**logical definition.** You can create logical definitions for objects which are physically connected and therefore, reachable. Logical definitions represent the

connectivity between logical objects in the processor's logical view of the hardware configuration.

**logical object.** Logical objects belong to the processor's logical view of the hardware configuration. Generally, logical objects correspond to physical objects. For example, the logical processor has an associated physical processor (machine), and logical CHPIDs have corresponding physical channels. However, there are exceptions: logical partitions have no physical equivalent. Physical cabinets, patchports, or crossbar switches have no logical equivalents.

**LPAR.** See *partition*.

## M

**menu.** A *menu* is a drop down list box containing *menu commands*. Click on a *menu title* in the menu bar at the top of the HCM screen to display the menu. Alternatively, hold down the ALT key and press the character key corresponding to the underlined letter in the menu title. For example, ALT+F for File menu.

Select a command by clicking on it; pressing the character key corresponding to the underlined letter in the command, or; pressing up or down arrow keys until the desired command is highlighted, then pressing ENTER.

**mode name.** The name of the communication mode. This parameter is the same as the mode name on the host (logname). This name must match a value defined at the host.

**multiple exposure device.** A *multiple exposure device* is allocated by a single device number, but accessed by several device numbers, where each device number represents one *exposure*. The device number by which the device is allocated is the *base exposure*; all other device numbers are called *non-base exposures*.

**multi-select.** You can select more than one item in some list boxes. Press the CTRL key while clicking on list box items which may or may not be in sequence (*multi-select*). See Extend-select.

**mutable connection.** *Mutable connections* are usually made with fiber jumper cables between patchports in a cabinet or between cabinets and active objects such as CHPIDs, switches, converters and controllers with ESCON or FICON interfaces. Mutable connections are broken when the patchports they connect are not in use.

## N

**navigation dialog.** Type of dialog allowing you to navigate to related dialogs.



## O

**online mode.** The mode of operation when a connection to a host session (running HCD) is established for HCM.

**option button.** Dialog option: click on the button to select the option; all other options will be de-selected.

**operation mode.** The operation mode for CHPIDs defines how partitions may access I/O devices using this CHPID. The following operation modes are available:

- dedicated; see also *dedicated CHPID*
- reconfigurable; see also *reconfigurable CHPID*
- shared; see also *shared CHPID*
- spanned; see also *spanned CHPID*

**option button.** Dialog option: click on the button to select the option; all other options will be de-selected.

## P

**panel.** Each cabinet or general box can have one or more *panels*, arranged one above the other. Panels are organized into *port groups of patchports*. They can be numbered starting from zero or one, from the top or the bottom of the cabinet.

**panel space.** A cabinet has a number of places to hold panels, called *panel spaces*.

**partition.** The logical processor may be divided into a number of logical *partitions* (LPARs). Each partition has access to the processor's resources for a limited amount of time. Partitions may be restricted from using certain CHPIDs and allowed to use others, by being assigned to each CHPID's Access or Candidate Lists. Restricting partitions to certain subsets of CHPIDs can provide system security; for example, company departments may each be assigned to a different partition.

**patchport.** A *patchport* comprises a pair of fibre adapters or couplers. Any number of patchports can participate in a fiber link. To determine the total number of patchports in a cabinet, you must add the number of patchports of each defined panel of the cabinet.

**PCHID.** See *physical channel identifier*.

**peer-to-peer remote copy.** PPRC (peer-to-peer remote copy) connections are direct connections between DASD controller subsystems that are used primarily to provide a hot standby capability. These connections can be point-to-point from one DASD controller to another, or they may pass through switches, just as connections from CHPIDs to control units can.

**permanent connection.** *Permanent connections* are usually made between cabinets with fiber trunk cables.

Patchports that are permanently connected remain so even when they are not in use.

**physical channel identifier (PCHID).** The physical address of a channel path in the hardware. Logical CHPIDs have corresponding physical channels. Real I/O hardware is attached to a processor via physical channels. Channels have a physical channel identifier (PCHID) which determines the physical location of a channel in the processor. For XMP processors, the PCHIDs must be defined in the configuration. The PCHID is a three hexadecimal digit number and is assigned by the processor. One logical channel path (CHPID) provided by a channel subsystem may be associated with a physical channel (PCHID). There is no standard mapping between CHPIDs and PCHIDs. The CHPID Mapping Tool aids the customer in developing a CHPID-to-PCHID relationship. See also *CHPID Mapping Tool*.

**physical description.** A *physical description* is a template associated with a controller which describes its physical characteristics, for example, how to label controller interfaces. Most controllers can be associated with the generic physical description built into HCM. For those common IBM controllers unable to use the generic description, other physical descriptions are provided. Sample templates or *PDFs* (physical description files) for other equipment are provided as examples to allow you to extend HCM's physical capabilities.

Physical descriptions are also used where required to handle unusual characteristics of physical strings containing I/O devices.

**Note:** The filename extension for physical description files was changed from ".pdf" to ".txt" for HCM 2.9 Service Level 3 and higher. Nevertheless, HCM 2.9 Service Level 3 and higher can still read physical description files having the extension ".pdf".

**physical-logical inconsistency.** A *physical / logical inconsistency* may occur when a physical route exists but a logical definition is missing, or when a logical definition exists without a physical pathway.

**physical object.** Physical objects exist; for example, the physical processor or machine has a serial number and a set of channels. Each physical object generally has a corresponding logical object; exceptions are physical cabinets, patchports and crossbar switches. You can add these physical objects to your configuration diagram after the IODF load, to more accurately portray your hardware configuration.

**physical route.** A *physical route* or *connection* provides a pathway between logical objects (such as control units and CHPIDs) that can be used by logical definitions.

**port group.** Panels are organized into *port groups of patchports*, arranged side by side.

**PPRC.** See peer-to-peer remote copy.

**primary processor.** *Primary* refers to a processor which is the current logical view of its assigned machine. At IODF Load / Resync time, the machine connections are built only for primary processors.

**processor.** The *physical processor*, or machine, has a serial number, a set of channels, and a *logical processor* associated with it. The logical processor has a number of channel path IDs, or *CHPIDs*, which are the logical equivalent of channels. The logical processor may be divided into a number of logical *partitions* (LPARs).

**production configuration file.** The *production configuration file* (\*.HCR file) is the equivalent of the production IODF, but is located on the PC. You are not allowed to modify the content of a production configuration file. The production configuration file and the production IODF form an associated pair. See also *configuration files*.

## R

**reconciliation of VOLSERS.** The term *reconciliation* describes the process of synchronizing the VOLSER values in the PC configuration file with those in the IODF.

**reconfigurable CHPID.** A *reconfigurable CHPID* is an unshared CHPID that you can reconfigure offline from one partition, then online to another. That is, the CHPID can be reconfigured between logical partitions after a power-on reset. Only one partition can access I/O devices on this CHPID at a time. All CHPID types can operate in REC (reconfigurable) mode.

**report.** You can specify certain parameters to compile and print HCM information as a *report*.

**resync [IODF resync].** If an IODF file has been replaced or updated since its associated configuration file was saved, the IODF file and configuration file will be out of sync. HCM will resynchronize with the host IODF in these cases by reloading the IODF and making any appropriate physical changes.

## S

**SAID.** See system adapter identifier.

**section.** Dialog option: groups similar dialog options together for easier viewing.

**segment.** Certain types of controller, such as the 3990, are divided into two separate sections, or *segments*. Note that in the 3990 controller, segments may be referred to as “storage clusters”; other controllers may

refer to them as “busses”. DASD controllers typically contain two segments; most other types of controller contain only one.

| **Server Time Protocol link.** A coupling facility connection which will be used as a timing-only link, providing the Server Time Protocol (STP) function. The STP is a time synchronization feature, which is designed to provide the capability for multiple System z9 and zSeries servers to maintain time synchronization with each other. STP is designed to allow events occurring in different System z9 and zSeries servers to be properly sequenced in time.

**shared CHPID.** A *shared CHPID* can be configured online to one or more partitions at the same time. One or more partitions can access I/O devices at the same time using this CHPID.

**SMP processor.** In this book, this term designates processors supporting a single channel subsystem. For SMP processors, the single channel subsystem is implicitly defined with the processor. This term is used in contrast to the term **XMP processor**, which designates processors supporting multiple logical channel subsystems.

**spanned CHPID.** With XMP processors, supporting multiple logical channel subsystems, some types of channel paths can be shared across partitions from multiple logical channel subsystems. It is dependent on the processor support, which channel types can be defined as spanned. Such a channel path is called a *spanned* channel path.

A spanned channel path will be created with the same CHPID number in all channel subsystems that are using it. For example, if you have a processor MCSSPRO1 with channel subsystems 0 through 3, and you create CHPID 1A (type IQD, SPAN) and let it access partitions from CSS 0, 2, and 3, you will get this CHPID 1A in CSSs 0, 2, and 3, but not in CSS 1.

**SSID.** See subsystem identifier.

**SNA address.** The system network architecture (SNA) address is used to identify the support element of a central processor complex (CPC) configured in a S/390 microprocessor cluster. The SNA address comprises the name of the network to which the CPC is connected, and the system name identifying the CPC within the network. The SNA address is part of the processor definition for a CPC, associating the processor defined in the IODF with the CPC configured in the S/390 microprocessor cluster.

**standalone mode.** This mode of operation of HCM allows you to open a configuration without a connection to the host.

| **STP link.** See Server Time Protocol link.

**string.** A *string* refers to a collection of one or more I/O devices. The term usually refers to a physical string of units, but may mean a collection of I/O devices which are integrated into a control unit.

**string interface.** A string has a number of *string interfaces* on the top which connect to controller device interfaces, and eventually to processor CHPIDs.

**subchannel set.** With a subchannel set you can define the placement of devices either relative to a channel subsystem or to an operating system. Starting with IBM System z9 Enterprise Class (2094) processors and z/OS V1R7, users can define an additional subchannel set with ID 1 (SS 1) on top of the existing subchannel set (SS 0) in a channel subsystem. This function relieves the constraint for the number of devices that can be accessed by an LPAR. The machine implementation for IBM System z9 Enterprise Class processors or later supports 63.75K devices in subchannel set 0, and up to 64K-1 devices in the additional subchannel set 1. The z/OS V1R7 implementation limits the exploitation of subchannel set 1 to parallel access volume (PAV) alias devices only (device types 3380A, 3390A of the 2105, 2107 and 1750 DASD control units).

**subsystem.** Some controller types can be grouped together in a *subsystem*. For example, 3990 dual frame controllers or 3803s linked via communications cables

**subsystem identifier.** A subsystem identifier (SSID) represents the four-digit hexadecimal number that is programmed into the hardware when it is installed, which uniquely identifies a logical control unit to a host system. For HCM purposes, the SSID is only required for integration with other PPRC tools (like RCMF). Typically, each DASD logical subsystem involved in a PPRC connection is labeled with a unique SSID, but it is usually not applied to non-DASD logical subsystems.

**switch.** A device that provides connectivity capability and control for attaching any two ESCON or FICON links together.

**switch configuration.** You can create a set of connection rules called a *switch configuration*, which can be used to determine which switch ports are connected internally (activated) at any one time. That is, you can dynamically restrict connections between switch ports. Each switch configuration deems that only certain connections are “on”; that is, only certain intersections between internal switch ports are active. Any switch port may connect to any other switch port.

The control unit inside the switch can receive messages from the processor, dynamically setting the configuration for the switch ports at that time. HCM allows you to create, view, edit or delete switch configurations.

**switch connectivity.** The *switch connectivity* comprises the internal connections between switch ports. Switch connectivity is dynamically set by switch configurations.

**switch controller.** The *switch controller* contained in an ESCON or FICON switch receives and interprets processor messages to set the switch configuration dynamically. This controller is not drawn in the configuration diagram.

The switch controller contains the *switch’s control unit*, which is always connected to its switch port with the address FE. The switch’s control unit is connected to a *device*, also within the switch. You can edit the control unit and device as you would normally.

**switch’s control unit.** The *switch’s control unit* resides in the controller within a switch. It can receive messages from the processor, dynamically setting the configuration for the switch’s ports at that time. This control unit is always connected to the switch port with the address FE, and to a device, also in the switch.

**switch’s devices.** The devices which are defined to the switch’s control unit to control a switch are called switch’s devices, they are internal to the switch. See also *switch controller*.

**switch port.** A switch port is an interface on the switch which can connect to a processor CHPID either directly or via another switch, or to a controller channel interface.

**symbolic destination name.** The symbolic destination name (SDN) relates the host name known to you to a partner LU (Windows 9x/NT), mode name (VTAM), and TP name (APPC/MVS).

**system adapter identifier.** A system adapter identifier (SAID) represents the two or four-digit hexadecimal number that is programmed into the hardware when it is installed, which uniquely identifies a physical channel interface on the controller.

## T

**text box.** Dialog option: click in a text box and type in data. Use TAB or SHIFT-TAB to move between text boxes in a dialog.

**trunk cable.** *Trunk cables* are generally used to make permanent connections between cabinets which remain even when not in use.

## U

**unit.** A *unit* is a collection of I/O devices in a physical box. There can be several units in a string; the first unit, known as the *head of string*, contains *string interfaces* which connect to controller device interfaces.

**unused cable.** *Unused cables* are physical cables that have been recently disconnected, but not yet placed in inventory. Think of them as lying on the floor, ready to be reused. Unused cables “remember” where they were last used.

## V

**validated work IODF.** A validated work IODF satisfies all validation rules for building production IODFs. It may lack physical channel identifiers (PCHIDs) for XMP processors. In cooperation with HCD and the CHPID Mapping Tool a validated work IODF is required to accept new or updated PCHIDs. From such a validated work IODF, an IOCP input deck suitable for the use with the CHPID Mapping Tool is generated. As soon as all PCHIDs are inserted or updated in the validated work IODF, the production IODF can be built.

## W

**work configuration file.** The *work configuration file* (\*.HCM) contains HCM's interactive configuration diagram. You can modify and save different versions of your hardware configuration in a number of work configuration files for historical and planning purposes. The work configuration file and the work IODF form an associated pair. See also *configuration file*.

## X

**XMP processor.** In the S/390 context, this term designates processors that support multiple logical channel subsystems (LCSS). It is used in contrast to the term SMP processor, which designates processors of previous generations that support only one channel subsystem. In general, the different CSSs including their channel paths and logical partitions provided by an XMP processor operate independently from each other. Channel paths can be spanned over multiple logical channel subsystems on the same processor depending on the channel path type. See also *SMP processor* and *channel subsystem*.

---

# Index

## Numerics

9034 converters 149

9035 converters 149

## A

abnormal termination of HCD Host 418

About ... command 43

access list

glossary definition 471

accessibility 465

activating configuration data 344

activity log

naming convention 81

activity log, viewing 344

activity logging 79

automatic 92

actual size

command 55

glossary definition 471

adapter labels

editing 134

adapters

changing number 132

adapters, grouping 55

add a new controller 304

add four channels to an existing processor 297

add like function (HCD) 343

add some strings to the new controller 310

adding

CHPIDs to a processor 121

console to an OS configuration 239

control units to controller segments 130

devices to an esoteric 243

devices to an esoteric within the OS configuration 238

devices to an OS configuration 234

patchport to fiber links 215

physical data to the configuration 78

user data to a cabinet 165

user data to a controller 131

user data to a crossbar switch 161

user data to a partition 117

user data to a processor 113

user data to a string 142

user data to a unit 144

adding and connecting new equipment 297

aggregate CHPIDs 221

allowed switch port 158

alternate processor

glossary definition 471

alternate processor definitions 437

alternate processor definitions, choosing 77

APPC definitions, setup 11

APPC enablement on the host 13

APPC enablement on the workstation 17

application error 414

arranging

control units and connections in a controller 133

controller components 132

assign a cable to the new connection 330

assign cables, other ways to 207

assign the control unit, choosing a controller segment to 137

assigning

cables between the objects in a fiber link 215

cables to connections 206

CHPIDs to partitions 124

control units to segments 137

devices to units in the string 142

PDFs to objects 71

processors to machines during IODF load/resync 438

authorization file 29

automatic activity log xviii

automatic activity logging 92

## B

backup files 6

backup IODF

naming convention 80

backup your configuration 90

black dot 52

blocked ports, visualize 51

blocked switch port 158

browsing performance data 225

building

configuration data sets 345

building a production IODF 84

building a work IODF 84

building CONFIGxx members 345

building IOCDs 344

building your configuration 63

button

glossary definition 471

## C

cabinet

glossary definition 471

cabinets

adding user data to 165

creating 164

deleting 165

editing 165

modifying 163

cable descriptions 445

cable from a connection, deleting 209

cable label

printing with PCHID

information xviii

cable labels

printing 209

samples of 295

cable types 208

cables

assigning between the objects in a fiber link 215

assigning to connections 206

creating 207

deleting 207

editing 207

in inventory 205

in use 205

managing 205

types 208

unused 205

cables to connections, assigning 206

candidate list

glossary definition 471

candidate lists 116

CBDIODSP SECURITY command 32, 421

CBDIODSP TRACE command 421

CESTPATH commands 190

CF connections 202

rules for moving 104

rules for the Repeat scenario 108

CFReport 85, 471

change password 40

changing

channel interface type 135

number of string interfaces 143

PDFs 405

physical description (of strings) 143

processor style 437

channel adapter

glossary definition 471

channel interface

connecting to another channel interface 189

disconnecting 190

glossary definition 471

channel interface from a CHPID, disconnecting 188

channel interface to a CHPID, connecting 182

channel interface type, changing 135

channel paths 117

channel subsystem 110, 113

copy 114

create 113

delete 115

edit 113

glossary definition 471

channel to channel 193

choosing a controller segment to assign the control unit 137

choosing a support level 111

- choosing alternate processor
  - definitions 77
- CHPID
  - glossary definition 471
  - spanned 119
- CHPID connections
  - unused 200
- CHPID Mapping Tool 85
  - glossary definition 471
- CHPID operation mode symbols 120
- CHPID, managed/unmanaged 120
- CHPIDs
  - adding to a processor 121
  - assigning to partitions 124
  - deleting 124
  - editing 123
  - editing objects connected to 121
  - interface type 119
  - modifying 117
  - operation mode 119
  - ordering objects connected to 121
  - partition access 119
  - selecting to view details 120
- CHPIDs via coupling facility connections,
  - connecting 202
- CHPIDs via CTC connections,
  - connecting 193
- CHPIDs, channels, and CHPID
  - mapping 440
- close command 92
- closing your configuration 92
- CMT 85
- color dialog 250
- column definition record 348
- combine CHPIDs 221
- comma delimited ASCII file 210
- commands
  - CBDIODSP SECURITY 32, 421
  - CBDIODSP TRACE 421
  - for z/VM HCD TCP/IP
    - dispatcher 32, 421
- commands for z/VM HCD TCP/IP
  - dispatcher for HCM 421
- communication problem 415
- communication requirements 4
- communication session with host, unable
  - to establish one 414
- compare
  - CSS 257
  - IODF 257
  - IODFs 257
- compare configuration files xvii
- compare facilities
  - configuration files xvii
  - IODF compare reports xvii
- compare HCM configuration files 259
- compress diagram horizontally 56
- concurrent use (of IODF) by multiple
  - users 67
- config file
  - glossary definition 472
- configuration
  - adding physical data to 78
  - backup 90
  - building 63
  - closing 92
  - connecting Objects 173
  - configuration (*continued*)
    - copying 90
    - creating a new one from scratch 79
    - modifying objects 101
    - opening an existing one 81
    - saving 92
  - configuration data
    - activating 344
    - processing 344
  - Configuration Data
    - defining/viewing with HCD 343
    - viewing/defining with HCD 343
  - configuration diagram 47
    - footnotes, edit 255
    - glossary definition 472
    - incorrect 417
    - printing 253
    - title, edit 255
  - configuration diagram and report
    - footnotes, edit 255
    - title, edit 255
  - configuration file 64
    - deleting an existing one 92
    - glossary definition 472
  - configuration file and a different IODF,
    - opening an existing one 82
  - configuration file and associated IODF,
    - opening an existing one 81
  - configuration file and IODF, data
    - integrity between 67
  - configuration file compare xvii
  - configuration file naming convention 91
  - configuration files
    - compare 259
    - resynchronization 68
  - configuration port matrix 156
  - CONFIGxx members 345
  - connect a controller to the CHPID via the
    - switch 331
  - connect a switch to CHPIDs 314
  - connect a switch to CHPIDs through the
    - patchport cabinets 329
  - connect another switch to the other new
    - CHPID 304
  - connect the controller to CHPIDs 305
  - connect the controller to the FICON
    - switches 307
  - connect the new CHPIDs to
    - patchports 300
  - connect the new switch to one of the new
    - CHPIDs 303
  - connecting
    - “one processor per partition”
      - processors 441
    - channel interface to a CHPID 182
    - CHPIDs via coupling facility
      - connections 202
    - CHPIDs via CTC connections 193
    - controllers to controllers 189
    - controllers to processors 181
    - crossbar switches 217
    - devices to controllers 175
    - objects 174
    - objects in your configuration 173
    - string to a controller device
      - interface 177
    - strings 177
  - connecting (*continued*)
    - switches to processors or other
      - switches 190
  - connecting and adding new
    - equipment 297
  - connection
    - CTC 195
  - connection targets
    - multiple selection 182, 192
  - connections
    - assigning cables 206
    - custom 178
    - hide and show 50
    - jumper 214
    - parallel 173
    - physical 177
    - serial 173
    - standard 177
  - connections on the diagram 50
  - connectivity report
    - CTC connection 197
  - consoles
    - adding to an OS configuration 239
  - context diagram
    - glossary definition 472
  - context diagrams
    - printing 255
    - samples of 261
  - context menus xxvii
  - control unit interfaces, ordering 163
  - control units
    - arranging in controllers 132
    - creating 137
    - deleting 138
    - editing 137
    - glossary definition 472
    - modifying 136
  - controller adapter interface labels 134
  - controller adapter labels 134
  - controller channel interface
    - glossary definition 472
  - controller components, arranging 132
  - controller device adapter interface
    - labels 134
  - controller device adapter labels 134
  - controller device interface, connecting the
    - string to 177
  - controller interfaces
    - changing order 133
  - controller PDF syntax 406
  - controller segments, adding control units
    - to 130
  - controller to processor
    - making a physical connection 184
    - making a standard connection 184
  - controllers
    - adding user data to 131
    - arrange control units and connections
      - in 133
    - connecting to processors 181
    - creating 129
    - creating a string under 176
    - deleting 136
    - editing 130
    - glossary definition 472
    - grouping 135
    - modifying 128

- controllers (*continued*)
    - ordering strings connected to 130
    - selecting an existing string 176
  - controllers, connecting to controllers 189
  - controlling text detail 55
  - conversion tool 398
  - conversion tool, syntax 403
  - converter
    - rules when moving connections 104
  - converters
    - 9034 149
    - 9035 149
    - creating 149
    - deleting 150
    - editing 150
    - modifying 149
    - replacing 151
  - converting to FICON channels 222
  - copy
    - repeat scenario 101
    - upgrade scenario 101
  - copy wizards
    - concepts 101
  - copying
    - EDTs 241
    - esoterics 242
    - OS configurations 233
    - partitions 116
  - copying an existing IODF 84
  - copying your configuration 90
  - coupling facility
    - glossary definition 472
  - coupling facility connections
    - creating 203
    - deleting 204
  - create a CTC connection 316, 319, 321
  - create menu choices summary 450
  - creating 208
    - “one processor per partition”
      - processors 439
    - cabinets 164
    - cables 207
    - CHPIDs 118
    - configuration from scratch 79
    - control units 137
    - controllers 129
    - converters 149
    - coupling facility connection 203
    - crossbar switches 161
    - CTC connection 194
    - devices 146
    - EDTs 240
    - esoterics 241
    - I/O devices in a string 146
    - new configuration from IODF 72
    - new configuration from scratch 79
    - new processor under a machine 437
    - objects 60
    - OS configuration 232
    - partitions 116
    - processors 110
    - string under a controller 176
    - strings 140
    - switch configurations 156
    - switch’s devices 146
    - switches 152
    - units 144
  - creating a PPRC connection 189
  - creating an I/O subsystem 223
  - cropped view 49
  - cropping the diagram 49
  - crossbar channel interface,
    - disconnecting 218
  - crossbar channel interfaces, ordering 163
  - crossbar configurations, recording 162
  - crossbar control unit interfaces, editing
    - controllers connected to 163
  - crossbar switch configuration
    - line styles 52
    - visualizing 51
  - crossbar switches
    - adding user data to 161
    - connecting 217
    - creating 161
    - deleting 163
    - disconnecting 218
    - editing 161
    - glossary definition 472
    - modifying 160
    - ordering controllers connected to 163
    - positioning on a daisy-chain 218
    - setting the size of 163
  - CSS 110, 113
    - copy 114
    - create 113
    - delete 115
    - edit 113
  - CSS/OS
    - compare 257
  - CSS/OS compare reports 258
  - CTC connection
    - connectivity report 197
    - deleting 198
    - editing 195
  - CTC connection details
    - dialog 200
  - CTC connection report 200
  - CTC connections
    - creating 194
    - glossary definition 472
    - rules for moving 104
    - to “one processor per partition”
      - machines 441
      - validating 199
  - CTC control units
    - unused 200
  - CUs 136
  - custom MIF file 400
- ## D
- daisy-chain, positioning a crossbar switch
    - on a 218
  - daisy-chained connections, positioning
    - objects 174
  - data
    - importing 352
  - data base 397
  - data fields 44
  - data format 347
  - data format for export 347
  - data format for import 347
  - data space 418
  - dB loss 215
  - DB2 397
  - DDS
    - problem determination 419
  - dedicated connections, visualize 51
  - default filter command 49
  - default matrix, generating xxvii, 156
  - define CTC devices to OS
    - configuration 322
  - define matrix set 54
  - define the devices to the operating
    - system 312
  - define the fiber links for the
    - connections 309
  - defining a CTC connection 314
  - defining an fiber cabling
    - infrastructure 325
  - defining devices to OS configs 147
  - delete named matrix set 54
  - delete named view 51
  - deleting 198
    - “one processor per partition”
      - processors 439
  - cabinets 165
  - cable from a connection 209
  - cables 207
  - CHPIDs 124
  - configuration file 92
  - console from an OS
    - configuration 240
  - control units 138
  - controller 136
  - converters 150
  - coupling facility connection 204
  - crossbar switches 163
  - CTC connection 198
  - devices 236
  - devices from an esoteric 244
  - EDTs 241
  - esoterics 242
  - existing IODF 89
  - I/O devices 147
  - IODF 89
  - multiple 60
  - objects 60
  - OS configurations 233
  - partitions 117
  - patchport from fiber links 215
  - processor from a machine 437
  - processors 113
  - strings 143
  - switch configurations 160
  - switch’s control units 138
  - switches 155
  - units 145
- deleting a PPRC connection 190
- deleting HCM 37
- device <=> OS configuration parameters,
  - editing 236
- device adapter
  - glossary definition 473
- device candidate list 221
- device candidate lists 116
- device group change xvii
- device interface
  - glossary definition 473
- devices 145
  - unused 200

- devices to controllers, connecting 175
- diagram 47
  - compress horizontally 56
  - connections 50
  - drawing 47
  - page breaks 54
  - preferences 55
  - printing 57
  - saving 51
  - scrolling 55
  - tailoring 47
  - zooming 55
- diagrams and reports 253
- dialog
  - glossary definition 473
- dialogs 43
- disability 465
- disconnecting
  - channel interface from a CHPID 188
  - crossbar channel interface 218
  - permanent connections from patchports 213
  - string interface from a device interface 181
  - switch port from a target interface 193
- disconnecting a channel interface 190
- disconnecting an interface 61
- distribute profile, Tivoli Inventory 400
- distributed data server
  - problem determination 419
- downloading HCM 5
- drawing the diagram 47
- dynamic activate 345
- dynamic partition 116
- dynamic switches 151

## E

- edit menu choices summary 448
- editing 198
  - "one processor per partition" processors 440
  - cabinets 165
  - cables 207
  - CHPIDs 123
  - console for an OS configuration 240
  - control units 137
  - controllers 130
  - controllers connected to crossbar control unit interfaces 163
  - converters 150
  - crossbar switches 161
  - CTC connection 195
  - device <=> OS configuration parameters 236
  - EDTs 241
  - esoterics 242
  - fiber link containing a patchport 168
  - fiber links 214
  - Fiber links 210
  - fiber links above the switch 155
  - FICON links above the controller 135
  - footnotes of configuration diagram 255
  - generics 246
  - I/O devices 146

- editing (*continued*)
  - infrastructure connections 211
  - logical definitions between controller and processor 187
  - objects 60
  - objects connected to a CHPID 121
  - OS configuration 233
  - partitions 117
  - port matrix 156
  - processors 112
  - strings 141
  - switch attributes 153
  - switch configurations 156
  - switch port attributes 154
  - switch ports in a configuration 160
  - switches 152
  - title of configuration diagram 255
  - units 144
  - user-defined generics 246
- editing a PPRC connection 190
- EDTs 240
  - copying 241
  - creating 240
  - deleting 241
  - editing 241
- EEQHCM.INI 37, 39, 40
  - defining ERRLOGDIR 422
- EEQREAD. ME file 5
- eligible device tables 240
- endpoint script 399
- ERRLOGDIR 422
- error log file 422
- ESM 31
- esoteric device groups 241
- esoterics 241
  - adding devices to 243
    - copying 242
    - creating 241
    - deleting 242
    - editing 242
    - listing devices for 242
    - removing devices from 244
- Exceptions dialog 48
- existing cable for a connection, reusing 209
- expired password 40
- explicit device candidate list 181
- exported files
  - column definition record 348
  - header line 348
- exporting data 347
  - switch-internal control units xx
  - table summary 363
- exporting to MIF format 401
- exporting user data 358
  - stand-alone mode 361
- external security manager 31

## F

- fatal error at workstation 414
- FC port 222
- fiber channels 222
- fiber link 173, 181
  - glossary definition 473
- fiber link containing a patchport, editing 168

- fiber links
  - editing 214
- Fiber links
  - editing 210
- fiber links above the controller, editing 135
- Fiber links for point-to-point CTC connections 198
- fiber management cabinets 163
- FICON
  - loopback connection 159
- FICON bridge card 222
- FICON bridge card, configuration changes 333
- file menu choices summary 447
- filter diagram command 48
- filter, locate objects 58
- filter, view 47, 58
- filtering objects 59
- fit to window command 55
- focusing a view 47
- footnote, configuration report 255
- formatting conventions 443
- function keys 41

## G

- general box 170, 362
  - create 171
- general box port naming format
  - syntax of user-defined 168
  - user-defined 168
- general box ports 362
- generic converters 149
- generic device groups 244
- generics
  - editing a user-defined 246
  - listing devices for system-defined 245
  - listing devices for user-defined 246
  - listing system-defined 244
  - listing user-defined 245
- GEOFARM control statements 190
- granting I/O devices access to the new partition 116
- graphical representation of physical objects 71
- grey port 52
- grouping adapters on controllers 55
- grouping controllers into subsystems 135

## H

- handling problems 413
- hardware requirements 3
- HCD and HCM 63
- HCD configuration reports
  - viewing from HCM 257
- HCD host problems 418
- HCD messages 45
- HCD profile, define 10
- HCD trace facility, using the 40, 421
- HCD-only tasks 343
- HCM
  - installing 3



- HCM (*continued*)
  - logical objects 69
  - logon 39
  - messages 46, 425
  - overview 1
  - physical objects 69
  - starting 39
  - stopping 39
- HCM and HCD 63
- HCM Compare Report xvii
- HCM configuration files
  - compare 259
- HCM file 64
- HCM trace data allocation 11
- HCM trace facility, using the 11
- HCR file 64
- help
  - online 43
- help information, incorrect 420
- help installation 5
- help menu choices summary 452
- high level qualifier, specifying 76
- highlighted objects command 49
- highlighting objects, using configuration data 52
- host access
  - APPC protocol 11
  - TCP/IP protocol 6
- host communication requirements 4
- host requirements 4

**I**

- I/O devices
  - adding to an esoteric 243
  - assigning to units 142
  - creating them in a string 146
  - defining them to OS configs 147
  - deleting 147
  - editing 146
  - glossary definition 474
  - integrated 175
  - modifying 145
  - VOLSER reconciliation 98
- I/O operation
  - refresh 247
  - sensing the active system 247
  - viewing the active system 247
- I/O Operations 247
  - issue commands 251
- I/O subsystem 130
  - copying 223
  - creating 223
- IBM System z9 Enterprise Class processors xx
- IBMDFLT 26
- identifying problems 413
- implied ports 219
- importing data 347, 352
  - data format 347
  - exporting data 365
  - table format details 365
  - table summary 363
- importing user data
  - stand-alone mode 360
- incorrect configuration diagram 417
- incorrect help information 420

- incorrect results 417
- Index command 43
- infrastructure connections
  - editing 211
- ini file 37, 39, 40, 422
  - ERRLOGDIR parameter 6
- initial configuration, inspecting 78
- input data sets, migrating 343
- inspecting the initial configuration 78
- installation problems 5
- installing
  - HCM in a LAN environment 6
- installing HCM 3, 5
  - APPC enablement 11
  - overview 3
  - prerequisites 3
  - reinstalling HCM 36
  - service levels 5
  - TCP/IP enablement 6
  - uninstalling HCM 37
  - updating HCM 36
- integrated device
  - glossary definition 474
- integrated I/O devices 175
- interface labels
  - editing 134
- interface type, CHPID 119
- interfaces
  - changing number 133
- internal control units
  - glossary definition 474
- internal devices
  - glossary definition 474
- internal structures
  - glossary definition 474
- Inventory 397
- inventory cables 207
- inventory data base, tables 453
- inventory profile 398
- inventory query 401
- IODF
  - copying an existing one 84
  - copying/merging 343
  - creating a new configuration from 72
  - deleting an existing one 89
  - description 447
  - details 447
  - glossary definition 474
  - load / resync process 67
  - load and resync 439
  - loading 74
  - merging/copying 343
  - naming rules 80
  - preparing 72
  - production 84
  - resync / load process 67
  - resynchronization 68
  - upgrade from an earlier version 343
  - work 84
- IODF and configuration file, data integrity between 67
- IODF compare reports xvii, 257
- IODF naming convention 91
- IODF objects
  - adding similar objects 343
- IODF, priming with sensed data 223

- IODFs
  - compare 257

**J**

- jumper connections 214

**K**

- keyboard 465
  - shortcuts 41
  - usage 41

**L**

- labels
  - of adapters and interfaces 134
- labels, cable, printing 209
- LAN environment 6
- large IODFs, support 344
- LCSS xxiii, 119, 474
- line styles in a diagram 50
- line styles in port matrix 157
- line styles, configuration 52
- link address format
  - changing 223
- listing
  - consoles for an OS configuration 239
  - devices for a system-defined generic 245
  - devices for a user-defined generic 246
  - devices for an esoteric 242
  - devices for an OS configuration 233
  - OS configurations to which devices are defined 237
  - system-defined generics 244
  - user-defined generics 245
- loading PDFs 405
- loading the IODF 74
- local area network 6
- locate menu choices summary 450
- locating a patchport 168
- locating objects 58
- log file 422
- logical and physical objects in HCM 69
- logical definition
  - glossary definition 474
- logical definitions between controller and processor, editing 187
- logical object
  - glossary definition 474
- logical partitions 115
- logical without physical connection 105
- logical-physical inconsistencies 57, 73
- logon HCM 39
- long hexagon / pentagon command 56
- LookAt message retrieval tool 469
- loopback connection for FICON switches 159
- LPARs 115

## M

- making a processor primary or alternate 437
- making a production IODF 84
- making a work IODF 84
- managed CHPIDs 120
- managing
  - cables 205
  - switch configurations 155
- managing client/server environment 397
- managing IPL attributes 345
- managing physical cables 205
- managing shadow processors during an HCM session 437
- menu bar choices summary 447
- menu choices summary
  - create menu 450
  - edit menu 448
  - file menu 447
  - help menu 452
  - locate menu 450
  - operations menu 451
  - options menu 451
  - utilities menu 451
  - view menu 449
- message list 46
- message problems 416
- message retrieval tool, LookAt 469
- messages 45
  - HCD 45
  - HCM 46
- MIF format 398
- MIFUTIL directory 397
- migrating
  - existing input data sets 343
  - HCPRIO 343
  - IOCP 343
  - MVSCP 343
- migrating from earlier releases 36
- migrating to FICON channels 222
- mode name 13
- modifying
  - cabinets 163
  - CHPIDs 117
  - control units 136
  - controllers 128
  - converters 149
  - crossbar switches 160
  - I/O devices 145
  - objects in your configuration 101
  - partitions 115
  - patchports 165
  - processors 108
  - strings 139
  - switches 151
  - units 144
- mouse
  - usage 42
- moving
  - switch's control units 138
- moving port connections 219
- MS SQL 397
- multiple access 6
- multiple connection targets
  - for controllers 182
  - for switches 192

- multiple exposure device
  - glossary definition 474
- multiple users, concurrent use (of IODF) by 67
- mutable connections 50
- MVS, OS configurations 231

## N

- named views 51
- naming convention of activity log 81
- naming conventions 443
- new cable to assign to a connection 208
- notice group 400
- null device candidate list 181
- number of adapters
  - changing 132
- number of interfaces
  - changing 133

## O

- object information bar 56
- objects
  - creating 60
  - deleting 60
  - editing 60
  - filtering 59
  - locating 58
  - ordering 61
  - selecting 57
- one processor per partition
  - machines 439
- online help 43
- online mode
  - glossary definition 475
- open command 81
- open special function 98
- opening an existing configuration 81
- opening an existing configuration file and a different IODF 82
- opening an existing configuration file and associated IODF 81
- operating system configurations 231
- operating system requirements 3
- operation mode symbols 120
- operation mode, CHPID 119
- operations 247
- operations menu choices summary 451
- operations, menu item 249
- OPPP 439
- OPPP machines, creating and deleting 439
- options menu choices summary 451
- options, conversion tool 403
- Oracle 397
- order of controller interfaces
  - changing 133
- ordering
  - control unit interfaces 163
  - controllers connected to a crossbar 163
  - crossbar channel interfaces 163
  - objects 61
  - objects connected to a CHPID 121
  - string interfaces 143

- ordering (*continued*)
  - strings connected to the controller 130
- OS configuration-EDT-esoteric hierarchy 231
- OS configurations 231
  - adding a console to 239
  - adding devices to 234
  - adding devices to an esoteric within 238
  - copying 233
  - creating 232
  - deleting 233
  - editing 233
  - editing a console for 240
  - listing consoles for 239
  - listing devices for 233
  - listing to which devices are defined 237
- MVS 231
  - removing a console from 240
  - removing devices from 236
  - selecting from which to remove devices 238
  - selecting to which to define devices 238
  - types 231
  - VM 231
- OS device group change xvii
- OSD channels 124
- out of memory 418
- overview 1

## P

- page breaks 56
- parallel connections 173
- partition
  - copying 116
  - dynamic I/O 116
  - reserved for dynamic I/O 116
- partitions
  - adding user data to 117
  - creating 116
  - deleting 117
  - editing 117
  - glossary definition 475
  - granting I/O devices access to 116
  - modifying 115
  - operation mode 119
- partner LU 12
- password 39
- password, expired 40
- patchport naming format
  - predefined set 164
  - syntax of user-defined 168
  - user-defined 168
- patchports
  - adding to fiber links 215
  - glossary definition 475
  - locating 168
  - modifying 165
  - removing from fiber links 215
- PAV alias devices 180
- PCHID xxiii, 85
  - glossary definition 475

- PDF
    - for a new controller 131
    - for controllers 131
  - PDFs
    - assigning to objects 71
    - changing 405
    - loading 405
    - overview 405
    - syntax 406
  - peer-to-peer remote copy 337
    - glossary definition 475
  - performance data
    - browsing 225
  - performance data integration xvii
  - permanent connections 50
  - permanent connections from patchports
    - disconnecting 213
  - physical and logical objects in HCM 69
  - physical cables 205
  - physical channel identifier
    - glossary definition 475
  - physical connections 205
  - physical description file
    - for a new controller 131
    - for controllers 131
  - physical description files 405
  - physical objects, graphical
    - representation 71
  - physical-logical inconsistencies 57, 73
  - port connections, moving 219
  - port groups
    - glossary definition 476
  - port matrix
    - editing 156
    - moving ports 220
    - symbols 157
  - port matrix, generating default 156
  - port names
    - applying default 160
    - user specified 160
  - port number 39
  - port range 154
  - positioning a crossbar switch on a
    - daisy-chain 218
  - positioning objects along daisy-chained
    - connections 174
  - PPRC
    - glossary definition 475
    - scenario 337
  - PPRC connection
    - creating 189
    - deleting 190
    - editing 190
  - PPRC connections
    - importing and exporting 190
  - PPRC Connections 189
  - PPRCLINK 364
  - preference numbers 231
  - preferences 55
  - preparing the IODF 72
  - prerequisites 3
  - printing
    - cable labels 209
    - configuration diagrams 253
    - context diagrams and reports 255
    - reports and context diagrams 255
  - printing reports/configuration diagrams,
    - problems 417
  - printing the diagram 57
  - priority queuing 122
  - problem determination 413
  - problem handling 413
  - problem installation 5
  - problem reporting data bases 423
  - problems
    - identifying 413
  - problems printing reports/configuration
    - diagrams 417
  - problems with UIM provided help 420
  - problems, I/O Operations 419
  - processing configuration data 344
  - processing CONFIGxx members 345
  - processor
    - copy 111
    - XMP processor 110
  - processors
    - adding user data to 113
    - creating 110
    - deleting 113
    - editing 112
    - glossary definition 476
    - modifying 108
  - product identifiers 414
  - production configuration file 64
    - glossary definition 476
  - production IODF
    - naming convention 80
  - production IODF, building 84
  - profile
    - HCD 10, 15
    - IBMDFLT 26
    - PROFILE EXEC 28
    - PROFILE RSK 29
    - TP 13
    - z/VM HCD 31
  - PROFILE EXEC 28
  - PROFILE RSK 29
  - profile, inventory 398
  - prohibited switch port 158
- Q**
- query library 401
  - querying
    - supported hardware 344
    - UIMs 344
- R**
- READ. ME file 5
  - reconciliation, VOLSERs 98
  - record information 44
  - recording crossbar configurations 162
  - reducing the view 48
  - reinstalling HCM 36
  - remote copy, peer-to-peer 337
  - removing 236
    - cable from a connection 209
    - cables 207
  - removing HCM 37
  - repeat scenario 101
  - replacing converters 151
  - reporting problems 423
  - reporting problems to IBM 423
  - reports
    - printing 255
    - samples of 261
  - reports and diagrams 253
  - requirements
    - hardware 3
    - host 4
    - software 3
    - workstation 3
  - reserved partition 116
  - restore named matrix set 54
  - restore named view 51
  - resync process / IODF load 67
  - resynchronization 68
  - Reusable Server Kernel 27, 29
  - reusing an existing cable for a
    - connection 209
  - reversing an action 61
  - RMF DDS
    - problem determination 419
  - RSK 27, 29
- S**
- SAID
    - glossary definition 477
  - SAMBA/SMB server 67
  - sample cable labels 295
  - sample context diagrams 261
  - sample reports 261
  - save as... xxvi, 22, 59
  - save command 92
  - save list as... xxvi, 22, 59
  - save named matrix set 54
  - save named view 51
  - saving views 51
  - saving your configuration 92
  - scaling printed diagrams 254
  - scenario
    - repeat scenario 101
    - upgrade scenario 101
  - scenarios 297
  - screen elements 56
  - screen layout 47
  - screen snapshot 254
  - script, endpoint 399
  - scrolling the view 55
  - searching data bases 423
  - searching problem reporting data
    - bases 423
  - security
    - commands for setting 32, 421
  - security information 16
  - segment
    - glossary definition 476
  - selecting a channel interface for a
    - controller 182
  - selecting a CHPID to view details 120
  - selecting an existing string under a
    - controller 176
  - selecting objects 57
  - selecting OS configurations from which
    - to remove devices 238
  - selecting OS configurations to which to
    - define devices 238

- selection list 58
- sensed data 223
- sensing 247
- serial connections 173
- serial numbers 70, 72, 73
- Server Time Protocol (STP) link 203
- Server Time Protocol link support xvii
- service levels, installation 5
- service virtual machine 25, 26
- setting preferences 55
- setting the size of a crossbar switch 163
- shared access of production configuration file 67
- shortcut keys 465
- shortcuts 41
- show page breaks 56
- showing configurations 51
- showing page breaks command 54
- showing screen elements 56
- showing status information 56
- SMP processor
  - glossary definition 476
  - term definition xxiii, 108
- snapshot, printing 254
- software requirements 3
- sorting selection list 58
- spanned channel paths 119
- spanned CHPID 119
- special setup considerations 461
- specifying a high level qualifier 76
- specifying options 56
- SQL script 397
- SSID
  - glossary definition 477
- stand-alone mode 95
  - invoking 95
- standalone mode
  - glossary definition 476
- standard printable labels 210
- starting HCM 39
- status bar 56
- status information, showing 56
- stopping HCM 39
- storage group file 29
- STP link 203
- STP link support xvii
- string interface from a device interface, disconnecting 181
- string interfaces, changing the number of 143
- string interfaces, ordering 143
- string PDF Syntax 409
- string, conversion tool 404
- strings
  - adding user data to 142
  - assigning devices to units in 142
  - changing the physical description of 143
  - connecting 177
  - creating 140
  - deleting 143
  - disconnecting 181
  - editing 141
  - glossary definition 477
  - making a custom connection 178
  - making a physical connection 177
  - making a standard connection 177

- strings (*continued*)
  - modifying 139
- subchannel set
  - changing placement of devices 59, 148
  - glossary definition 477
  - placement of devices 147
- subsystem
  - glossary definition 477
- subsystem identifier
  - glossary definition 477
- subsystems, grouping controllers into 135
- support level, choosing 111
- support of large IODFs 344
- SVM 26
- switch
  - glossary definition 477
  - switch's control units 137
- switch attributes
  - editing 153
- switch configuration
  - line styles 52
  - visualizing 51
- switch configurations
  - creating 156
  - deleting 160
  - editing 156
  - managing 155
- switch matrix, generating default 156
- switch port
  - allowed 158
  - blocked 158
  - prohibited 158
- switch port attributes
  - editing 154
- switch port from a target interface, disconnecting 193
- switch port names
  - applying default 160
  - user specified 160
- switch ports
  - glossary definition 477
- switch ports in a configuration, editing 160
- switch's control unit
  - glossary definition 477
- switch's control units 137
  - deleting 138
  - moving into a switch 138
- switch's devices
  - creating 146
  - glossary definition 477
- switches
  - connecting 190
  - creating 152
  - deleting 155
  - disconnecting 193
  - editing 152
  - modifying 151
- switches, crossbar 160
- switches, dynamic 151
- switches, static 160
- Sybase 397
- symbolic destination name 12, 39
- sysplex-wide activate 345

- system adapter identifier
  - glossary definition 477

## T

- table description, inventory 453
- table format
  - PPRCLINK table 393
- table format (export)
  - CUCHPID table 393
  - DEVVCU table 393
  - DEVIMAGE table 394
- table format (import/export)
  - CABINET table 382
  - CABLE table 386
  - CCI table 374
  - CDI table 375
  - CHPID table 368
  - CONNECT table 390
  - CONTRLLR table 370
  - CONVERTR table 385
  - CU table 376
  - details 365
  - DEVICE table 380
  - DIR table 369
  - general box port table 384
  - general box table 382
  - LOGLINK table 387
  - PANEL table 383
  - PART table 367
  - PATCHPRT table 384
  - PORT table 370
  - PROC table 365
  - SI table 379
  - STRING table 377
  - UNIT table 379
  - XBAR table 381
  - XBARCFG table 382
  - XCI table 382
  - XCUI table 382
- tailoring your view 47
- tasks, HCD-only 343
- TCP/IP definitions, setup 6
- TCP/IP stacks 122, 124
- text detail command 55
- timing-only link 203
- title, configuration report 255
- Tivoli
  - requirements 4
- Tivoli Inventory 397
- TP (transaction program) 12
- trace facility 11, 40, 421
  - z/VM HCD TCP/IP dispatcher 421
- transaction program 12
- transferring partition configurations 343
- transferring unused cables to inventory 207
- trunk the two cabinets together 325
- trunk the zone cabinet to the processor 326

## U

- UIM provided help, problems with 420
- unable to establish communication session with host 414

- undo 61
- uninstalling HCM 37
- units
  - adding user data to 144
  - assigning to devices 142
  - creating 144
  - deleting 145
  - editing 144
  - glossary definition 477
  - modifying 144
- UNIX system Services 4
- unmanaged CHPIDs 120
- unused cables to inventory ,
  - transferring 207
- unused CTC connections 198
- unused CTC control units 198
- unused CTC CUs, devices, connections,
  - deleting 198
- unused CTC CUs, devices, connections,
  - viewing 198
- unused CTC devices 198
- updating HCM 36
- upgrade an IODF from an earlier version
  - of HCD 343
- upgrade scenario 101
- Upgrading
  - HCM 82
  - HCR 82
  - production configuration files 82
  - work configuration files 82
- upgrading HCM 36
- user data
  - exporting 358
  - exporting in stand-alone mode 361
  - importing in stand-alone mode 360
- user data fields 44
- user ID mapping file 28
- user map file 28
- user-defined general box port naming
  - format 168
- user-defined patchport naming
  - format 168
- using help 43
- using the HCD trace facility 421
- using the keyboard 41
- using the mouse 42
- utilities 219
  - aggregate CHPIDs 221
  - browsing performance data 225
  - changing link address format 223
  - converting to FICON channels 222
  - Copy Eligible Device Table 241
  - copy I/O subsystem xvii
  - create I/O subsystem xvii
  - moving port connections 219
  - priming IODF with sensed data 223
- utilities menu choices summary 451
- utility
  - Copy Channel Subsystem 114
  - Copy Eligible Device Table 241
  - Copy Esoteric Device Group 242
  - Copy Operating System
    - Configuration 233
  - Copy partition 116
  - Copy SMP Processor 111
  - Copy XMP Processor 111
  - create/copy I/O subsystem 223

## V

- validated work IODF
  - glossary definition 478
- view
  - saving 51
  - scrolling 55
  - tailoring 47
  - zooming 55
- view menu choices summary 449
- view sysplex 247
- viewing 198
  - activity log 344
  - cables 206
  - connections 206
  - CSS/OS compare reports 258
  - CTC connection report 197
  - HCD compare reports 257
  - IODF compare reports 257
- viewing HCD compare reports 257
- viewing IODF compare reports 257
- viewing the active sysplex 247
- visual warning
  - logical without physical
    - connection 105
- visual warnings 57, 69
- visualized matrices 54
- visualizing configurations 51
- VM, OS configurations 231
- VOLSER
  - editing 98
  - reconciliation 98
- VOLSER reconciliation
  - glossary definition 476

## W

- wizard
  - Copy Channel Subsystem 114
  - Copy Eligible Device Table 241
  - Copy Esoteric Device Group 242
  - Copy Operating System
    - Configuration 233
  - Copy partition 116
  - Copy SMP Processor 111
  - Copy XMP Processor 111
  - create/copy I/O subsystem 130, 223
- work configuration file 64
  - glossary definition 478
- work IODF
  - naming convention 80
- work IODF, building 84
- working with IODFs 84
- workstation requirements 3
- writing IOCDs 344

## X

- XMP processor 110
  - glossary definition 478
  - term definition xxiii, 108

## Z

- z/VM HCD Profile 31
- z/VM HCD TCP/IP dispatcher 24

- z/VM HCD TCP/IP dispatcher
  - (continued)
    - commands 32, 421
- z/VM HCD TCP/IP dispatcher for
  - HCM 24
    - commands 421
    - service virtual machine 26
    - start and stop 40
- z9 EC processors xx
- zoom in command 55
- zoom out command 55
- zooming the view 55



---

## Readers' Comments — We'd Like to Hear from You

z/OS and z/VM  
Hardware Configuration Manager  
User's Guide

Publication No. SC33-7989-07

Overall, how satisfied are you with the information in this book?

|                      | Very Satisfied           | Satisfied                | Neutral                  | Dissatisfied             | Very Dissatisfied        |
|----------------------|--------------------------|--------------------------|--------------------------|--------------------------|--------------------------|
| Overall satisfaction | <input type="checkbox"/> | <input type="checkbox"/> | <input type="checkbox"/> | <input type="checkbox"/> | <input type="checkbox"/> |

How satisfied are you that the information in this book is:

|                          | Very Satisfied           | Satisfied                | Neutral                  | Dissatisfied             | Very Dissatisfied        |
|--------------------------|--------------------------|--------------------------|--------------------------|--------------------------|--------------------------|
| Accurate                 | <input type="checkbox"/> | <input type="checkbox"/> | <input type="checkbox"/> | <input type="checkbox"/> | <input type="checkbox"/> |
| Complete                 | <input type="checkbox"/> | <input type="checkbox"/> | <input type="checkbox"/> | <input type="checkbox"/> | <input type="checkbox"/> |
| Easy to find             | <input type="checkbox"/> | <input type="checkbox"/> | <input type="checkbox"/> | <input type="checkbox"/> | <input type="checkbox"/> |
| Easy to understand       | <input type="checkbox"/> | <input type="checkbox"/> | <input type="checkbox"/> | <input type="checkbox"/> | <input type="checkbox"/> |
| Well organized           | <input type="checkbox"/> | <input type="checkbox"/> | <input type="checkbox"/> | <input type="checkbox"/> | <input type="checkbox"/> |
| Applicable to your tasks | <input type="checkbox"/> | <input type="checkbox"/> | <input type="checkbox"/> | <input type="checkbox"/> | <input type="checkbox"/> |

Please tell us how we can improve this book:

Thank you for your responses. May we contact you?  Yes  No

When you send comments to IBM, you grant IBM a nonexclusive right to use or distribute your comments in any way it believes appropriate without incurring any obligation to you. IBM or any other organizations will only use the personal information that you supply to contact you about the issues that you state on this form.

\_\_\_\_\_  
Name

\_\_\_\_\_  
Address

\_\_\_\_\_  
Company or Organization

\_\_\_\_\_

\_\_\_\_\_  
Phone No.

\_\_\_\_\_



Fold and Tape

Please do not staple

Fold and Tape



NO POSTAGE  
NECESSARY  
IF MAILED IN THE  
UNITED STATES

# BUSINESS REPLY MAIL

FIRST-CLASS MAIL PERMIT NO. 40 ARMONK, NEW YORK

POSTAGE WILL BE PAID BY ADDRESSEE

IBM Deutschland Entwicklung GmbH  
Department 3248  
Schoenaicher Strasse 220  
D-71032 Boeblingen  
Federal Republic of Germany

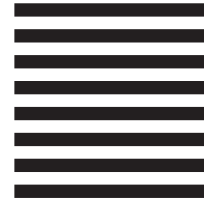

Fold and Tape

Please do not staple

Fold and Tape







Program Number: 5694-A01, 5655-G52, 5741-A05

Printed in USA

SC33-7989-07



Spine information:



z/OS and z/VM

**z/OS V1R8.0 and z/VM V5R3.0 HCM User's  
Guide**

SC33-7989-07